SET-UP SHEET

XRAY XT2'24

RACE	
TRACK	
NAME	DATE

LAPS		BEST LAP TIME	sec
QUALIFYING POSITION		FINAL POSITION	

TRACK

SIZE	☐ OPEN	☐ MEDIUM	☐ TIGHT
TRACTION	☐ ☐ ☐ ☐ ☐ ☐ ☐ ☐ ☐		
	VERY-LOW	MEDIUM	VERY-HIGH
SURFACE	☐ SMOOTH	☐ MEDIUM	☐ BUMPY
TYPE	☐ CLAY	☐ CARPET	☐ ASTRO
CONDITION	☐ BLUE GROOVE ☐ DUSTY	☐ HARD PACKED ☐ LOAMY	☐ DRY ☐ WET

TRANSMISSION

BALL DIFF ☐	GEAR DIFF ☐	ACTIVE DIFF ☐	
DIFFERENTIAL	OIL cSt	60° ☐ 90° ☐ 120° ☐	
SATELITE GEARS	COMPOSITE ☐	☐ STEEL	GEARS 2 ☐ ☐ 4
SLIPPER	2 PAD ☐	☐ 3 PAD	mm
SLIPPER CLUTCH PLATES	KIT ☐	☐ VENTILATED	SOLID AXLE ☐

GEAR BOX HARDNESS

KIT ☐ ☐ GRAPHITE

GEARING

PINION	T	SPUR GEAR	T

SHOCKS

FRONT	SHOCKS	REAR
	SPRINGS	
cSt	OIL	cSt

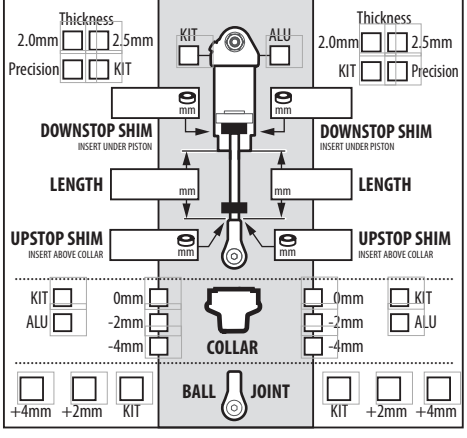

ANTI ROLL BAR

FRONT	ANTI ROLL BAR	REAR
mm	THICKNESS	mm

TIRES

FRONT	TIRES	REAR
	BRAND	
	COMPOUND	
	INSERTS	
	WHEELS	

ELECTRONICS

MOTOR			SPEEDO
MOTOR TIMING			BATTERY

BODY	TOTAL WEIGHT
☐ LIGHT	/g

COMMENT

Arn0 - XT2'24 SETUP SHEET VER. 1 ©XRAY 2024
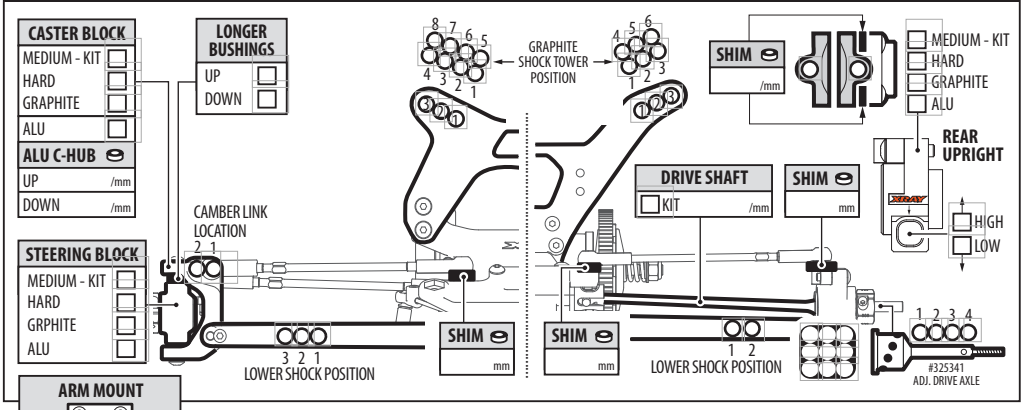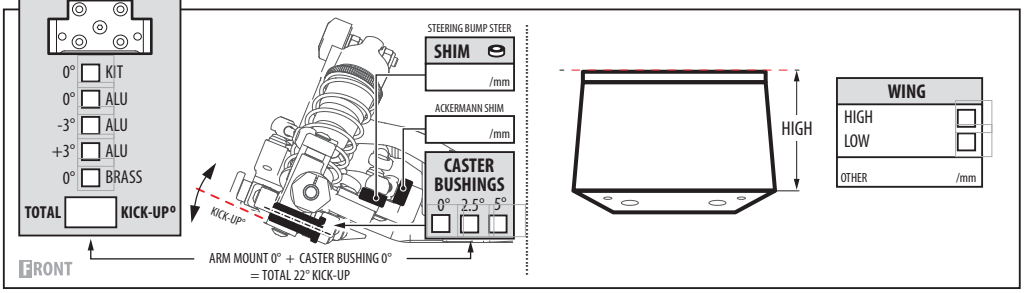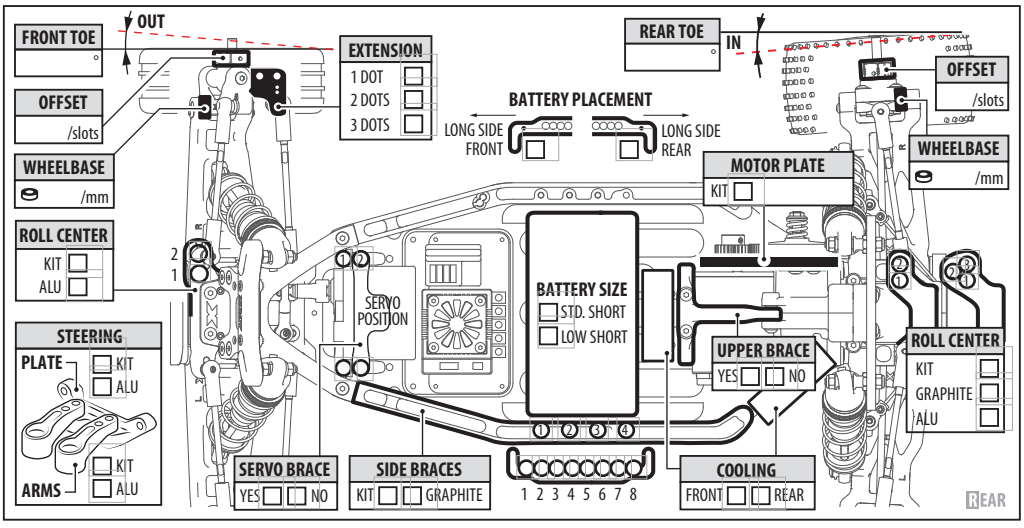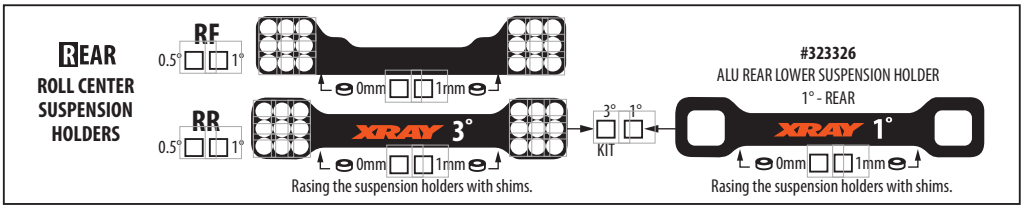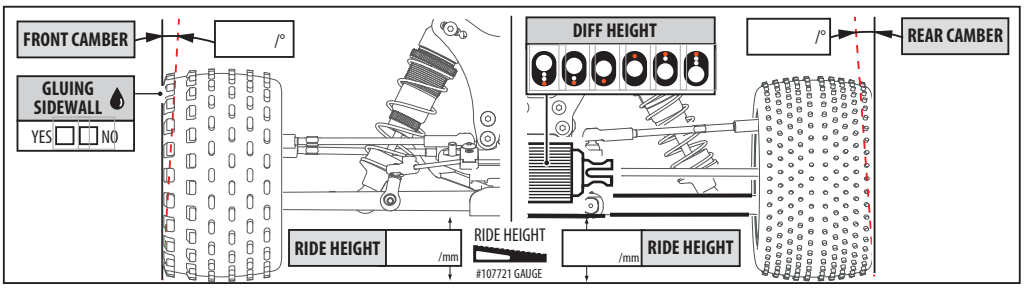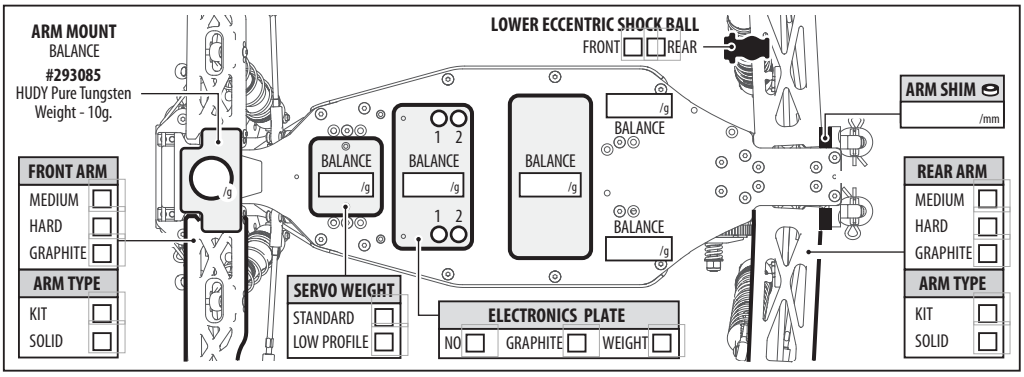
FRONT — APPLIED ● ☑ APPLIED — REAR