



Driver and Event	
Name	
Date	
Event	
Weather	
Result	

Track Conditions	
Surface	
Grip Level	
Track Condition	

Electrics and Gearing	
E.S.C	
Servo	
Receiver	
Batteries	
Motor	
Spur Gear	98T <input type="checkbox"/> 95T <input type="checkbox"/>
Pinion	
LH Cell Position	
Forward <input type="checkbox"/> Backward <input type="checkbox"/>	

Wheels and Tyres	
Rear Wheels	
Rear Tyre	
Rear Insert	
Front Wheels	
Front Tyre	
Front Insert	

Additional Settings	
Car Weight	
Weights Added	
Chassis Alloy <input type="checkbox"/> Option <input type="checkbox"/>	

NOTES

Diff Type	
Diff Oil	
Front Ball <input type="checkbox"/> Gear <input type="checkbox"/>	
Rear Ball <input type="checkbox"/> Gear <input type="checkbox"/>	

Rear Shocks	
Shock Cap Sealed <input type="checkbox"/>	
Oil <input type="checkbox"/> Spring <input type="checkbox"/>	
Vented <input type="checkbox"/> Emulsion <input type="checkbox"/>	
Piston	
Drilled <input type="checkbox"/> Hole Size mm	
Shock Length mm	



Front Shocks	
Shock Cap Sealed <input type="checkbox"/>	
Oil <input type="checkbox"/> Spring <input type="checkbox"/>	
Vented <input type="checkbox"/> Emulsion <input type="checkbox"/>	
Piston	
Drilled <input type="checkbox"/> Hole Size mm	
Shock Length mm	



Rear Suspension	
Anti roll bar No <input type="checkbox"/> 1.00 <input type="checkbox"/> 1.20 <input type="checkbox"/> 1.40 <input type="checkbox"/> 1.60 <input type="checkbox"/>	
Wheelbase Short <input type="checkbox"/> Med <input type="checkbox"/> Long <input type="checkbox"/>	

Camber at Ride Height Deg	
Ride Height mm	

Anti-squat Washers	
0.00 Difference = 0.00° Toe-in <input type="checkbox"/>	
0.50 Difference = 0.60° Toe-in <input type="checkbox"/>	
1.00 Difference = 1.30° Toe-in <input type="checkbox"/>	
1.50 Difference = 1.95° Toe-in <input type="checkbox"/>	
2.00 Difference = 2.60° Toe-in <input type="checkbox"/>	
2.50 Difference = 3.25° Toe-in <input type="checkbox"/>	
3.00 Difference = 3.90° Toe-in <input type="checkbox"/>	

Rear Toe-in & Track Washers	
0.00 Difference = 0.00° Toe-in <input type="checkbox"/>	
0.50 Difference = 0.60° Toe-in <input type="checkbox"/>	
1.00 Difference = 1.30° Toe-in <input type="checkbox"/>	
1.50 Difference = 1.95° Toe-in <input type="checkbox"/>	
2.00 Difference = 2.60° Toe-in <input type="checkbox"/>	
2.50 Difference = 3.25° Toe-in <input type="checkbox"/>	
3.00 Difference = 3.90° Toe-in <input type="checkbox"/>	

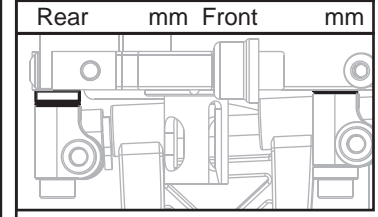
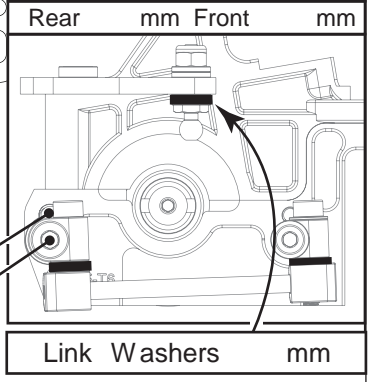
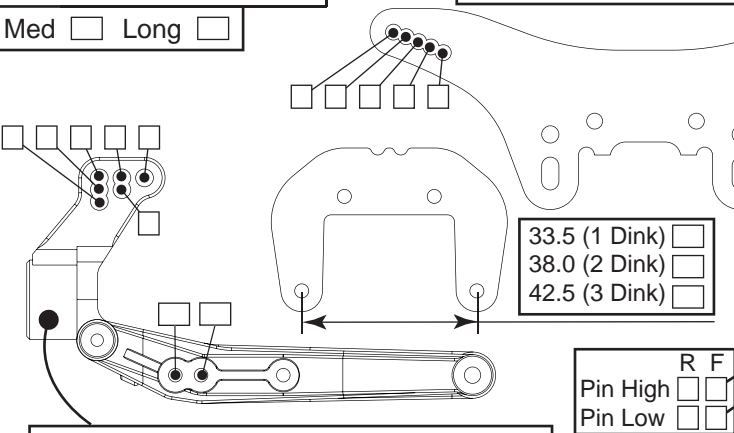

Rear Hub Carrier Alloy <input type="checkbox"/> Std <input type="checkbox"/>	
Alloy Hub Carrier +1° <input type="checkbox"/> -1° <input type="checkbox"/>	

Pin High R <input type="checkbox"/> F <input type="checkbox"/>	
Pin Low R <input type="checkbox"/> F <input type="checkbox"/>	

Blocks Moulded <input type="checkbox"/> Alloy <input type="checkbox"/>	
--	--

Front Suspension	
Anti roll bar No <input type="checkbox"/> 1.00 <input type="checkbox"/> 1.20 <input type="checkbox"/> 1.40 <input type="checkbox"/> 1.60 <input type="checkbox"/>	

Camber at Ride Height Deg	
Toe-In Deg	
Ride Height mm	

Washers mm	
------------	--

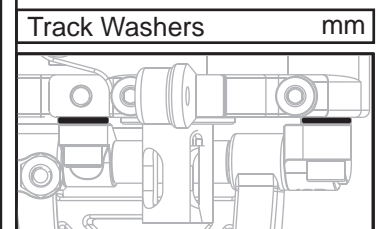
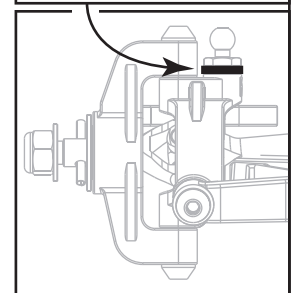
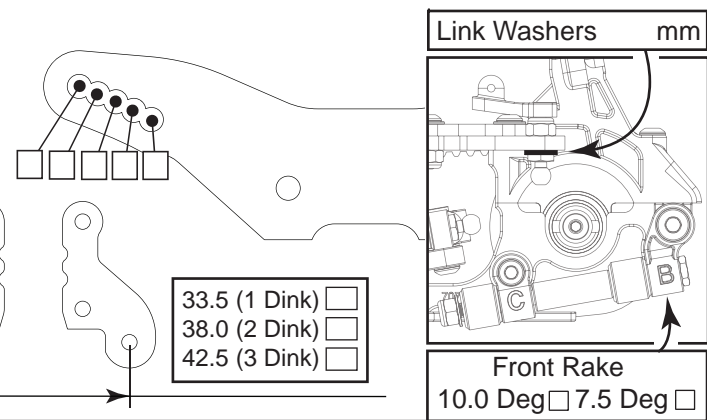
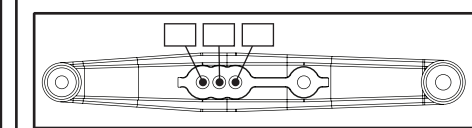

33.5 (1 Dink) <input type="checkbox"/>	
38.0 (2 Dink) <input type="checkbox"/>	
42.5 (3 Dink) <input type="checkbox"/>	

Link Washers mm	
Front Rake 10.0 Deg <input type="checkbox"/> 7.5 Deg <input type="checkbox"/>	

Front Yoke (Kit) 12.5 <input type="checkbox"/> (10.0) <input type="checkbox"/> 7.5 <input type="checkbox"/>	
---	--

Blocks Moulded <input type="checkbox"/> Alloy <input type="checkbox"/>	
--	--