

R1B

MARK 1
CARPET

1:10 SCALE 2WD ELECTRIC
OFF ROAD RACE BUGGY
KIT

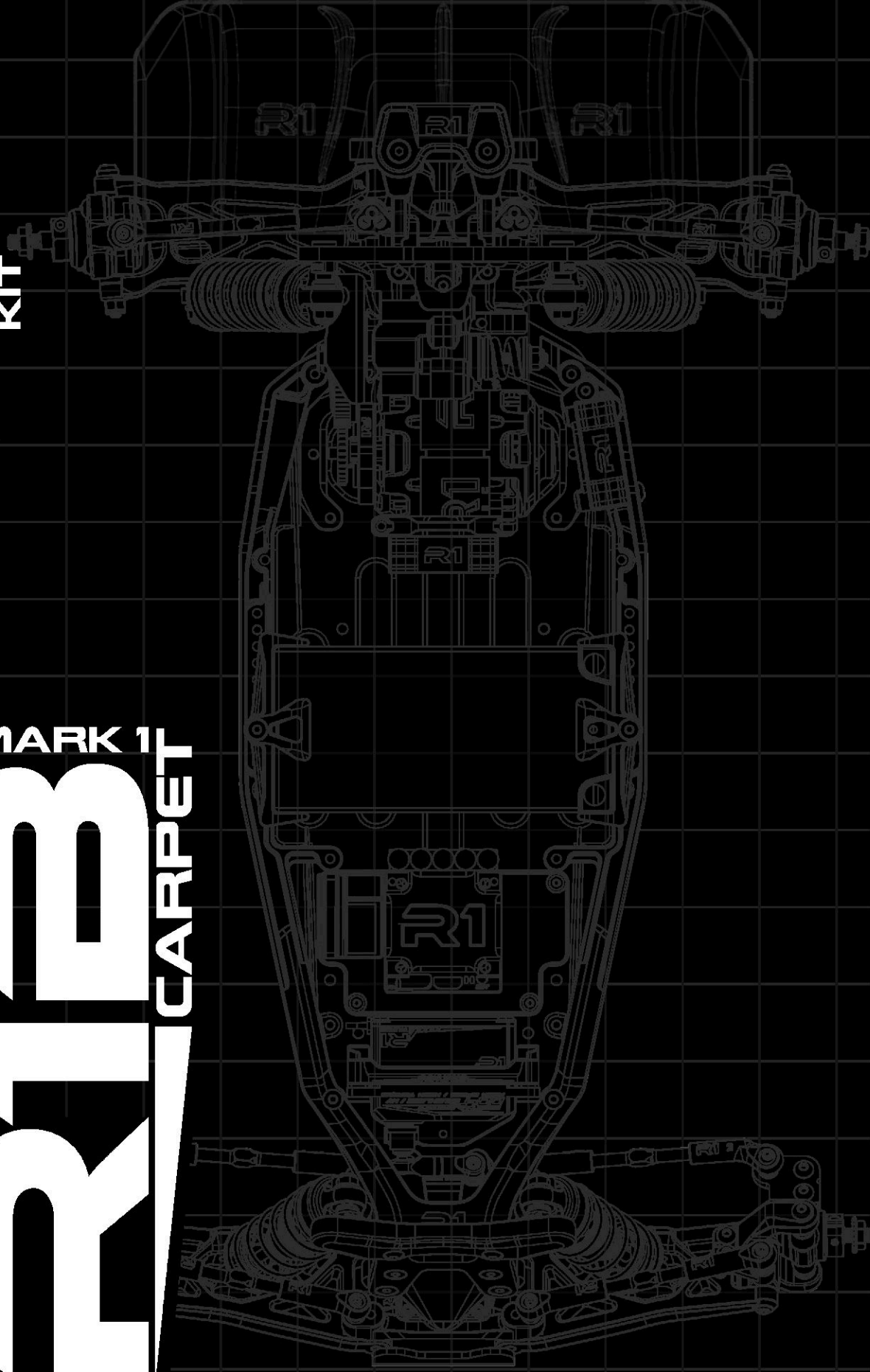

1:10 SCALE 2WD RACE BUGGY KIT MANUAL
R1WORKS

KIT FEATURES

- Main chassis: 7075 T6 aluminum, black hard anodized, optimized for strength
- Rear chassis brace: 7075 T6 aluminum, wrap-around design
- CVA shafts, barrels and drive cups: hardened steel with titanium nitride (TiN) coating
- Suspension geometry: optimized front and rear, adjustable for a wide range of track conditions
- Battery mounting:
 - Transverse option with 10 mounting positions
 - Inline option with 6 mounting positions
- Rear hubs: standard and HRC versions included
- Plastics: premium composite material used throughout
- Motor mount: lightweight, lowered motor design, 7075 T6 aluminum
- ESC / electronics tray: carbon fiber construction
- Shock tower covers included
- Servo mount: one-piece monoblock, 7075 T6 aluminum
- Aluminum 25T clamping servo horn included (23T option available)
- Waterfall chassis brace: optional part included
- Shocks: 13mm big bore, TiN-coated shafts
- Wings: 7" rear wing and front wing included
- Turnbuckles: 3.5mm
- Shock towers: 4mm carbon fiber, front and rear
- Slipper plates: lightweight, vented design
- Hub camber link mounts: aluminum, front and rear
- Gearbox: 3-gear layout for acceleration and efficiency, suitable for spec racing
- Front lower arm mount: 7075 T6 aluminum, 2.5°, with steel hinge pin brace
- Fan mounting options: integrated, side and center positions
- Front and rear sway bars.

REQUIRED TO COMPLETE

- 1:10 scale electric motor
- Electronic speed control
- 2S LiPo battery
- Battery charger
- 2-channel RC car surface transmitter system
- Steering servo
- Polycarbonate paint
- 1:10 scale tires and wheels
- CA glue
- Pinion gear

REQUIRED TOOLS

- 1.5mm Hex Driver [R1WURKS Tool Set #90004]
- 2.0mm Hex Driver [R1WURKS Tool Set #90004]
- 2.5mm Hex Driver [R1WURKS Tool Set #90004]
- 5.5mm Hex Socket Driver [R1WURKS Premium Metric Nut Driver, 5.5mm #900046]
- 7.0mm Hex Socket Driver [R1WURKS Premium Metric Nut Driver, 7.0mm #900045]
- Hobby Knife
- Caliper or metric ruler
- Needle Nose pliers
- Shock pliers (not required but recommended)

BUILD LEGEND



Important note regarding this step.



Low strength threadlocking compound recommended.



Silicone Oil. For your convenience, we have suggested viscosities listed.



Black grease.



Check your build to the finished picture.

* R1Wurks is constantly developing and improving its products.

Please note that the specifications of this kit or part designs may change from what is represented in this instruction manual*

Safety Disclaimer

Your safety and enjoyment are important to us. Please read the following information carefully before use.

This product contains small parts and plastic bags that may present a choking hazard, suffocation risk, or injury if handled improperly.

Exercise caution during unpacking, assembly, and storage.

Not suitable for children under 14 years of age. This is a precision product designed for older hobbyists and collectors.

For ages 14–17, use only under the direct supervision of a responsible adult to ensure safe handling and assembly.

Keep the model, tools, packaging materials, and any additional equipment out of reach of children under 3 years old.

Always store all components safely after use. Do not leave small parts or plastic packaging unattended in areas accessible to children or pets.

Dispose of packaging materials responsibly to help protect both children and the environment.

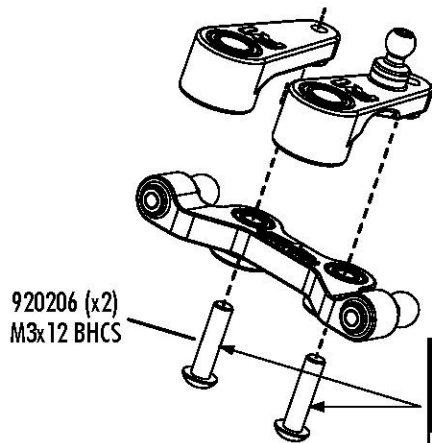
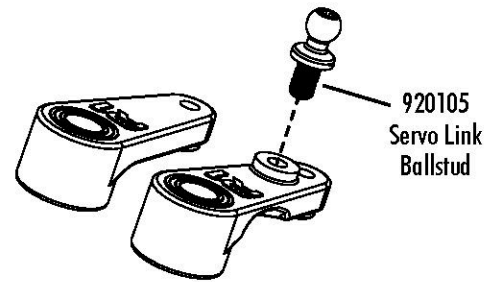
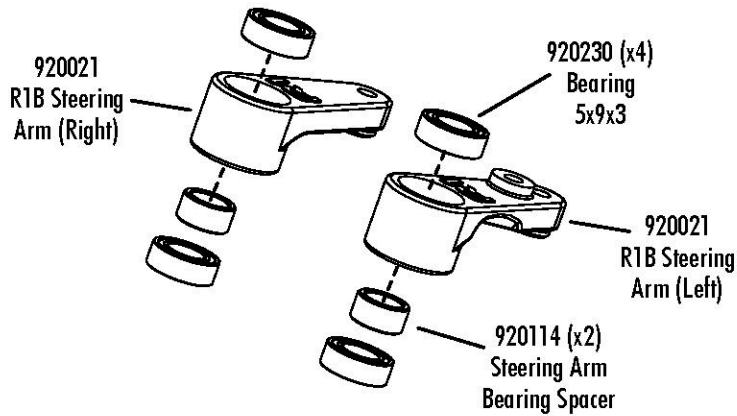
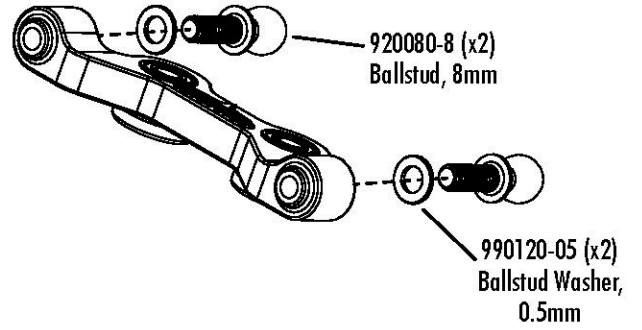
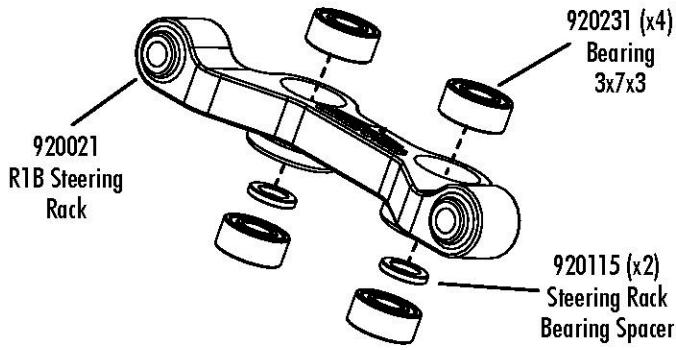

! Do not overtighten. Loosen screws as needed to ensure smooth, bind-free operation.

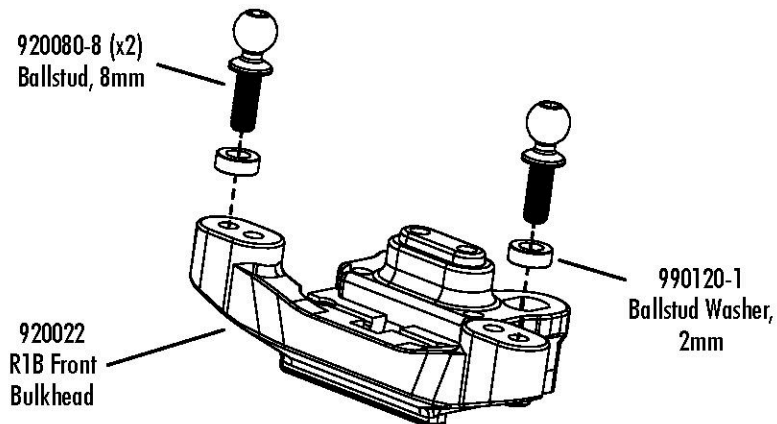

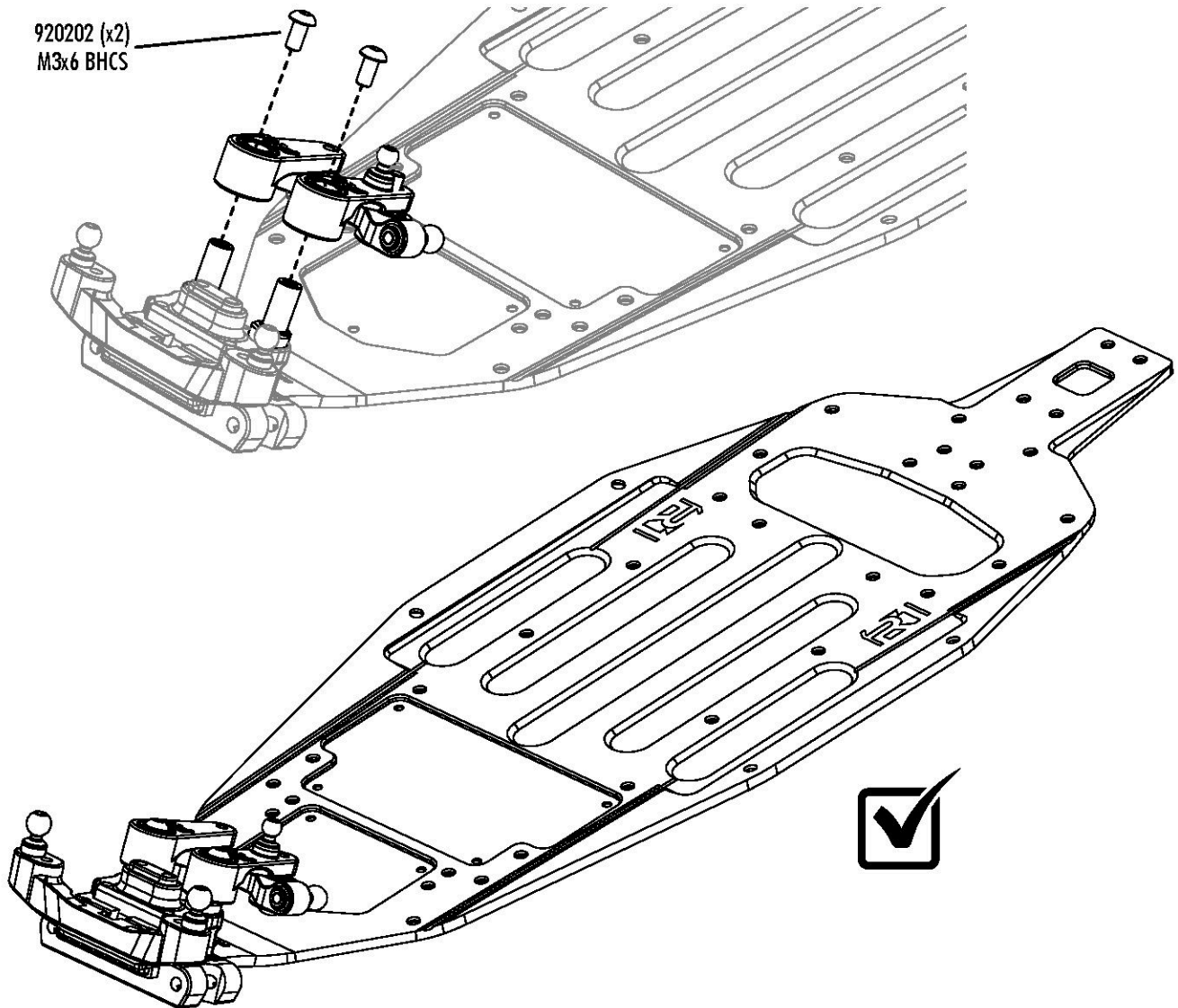
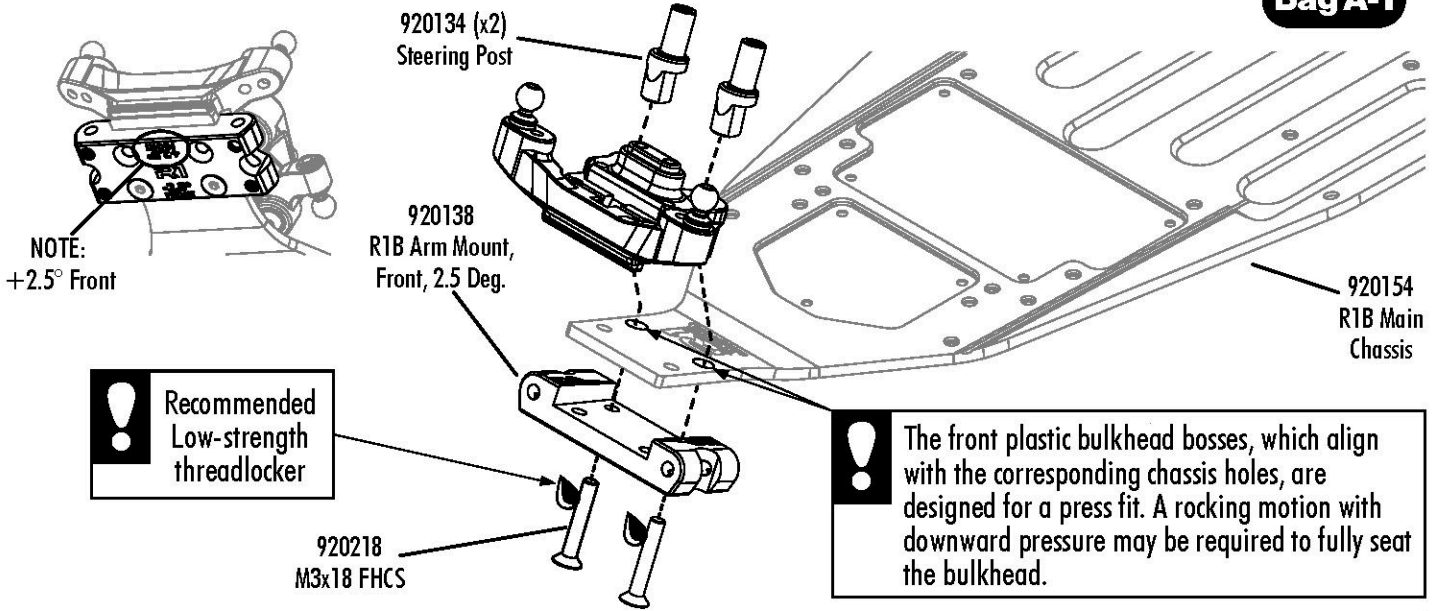

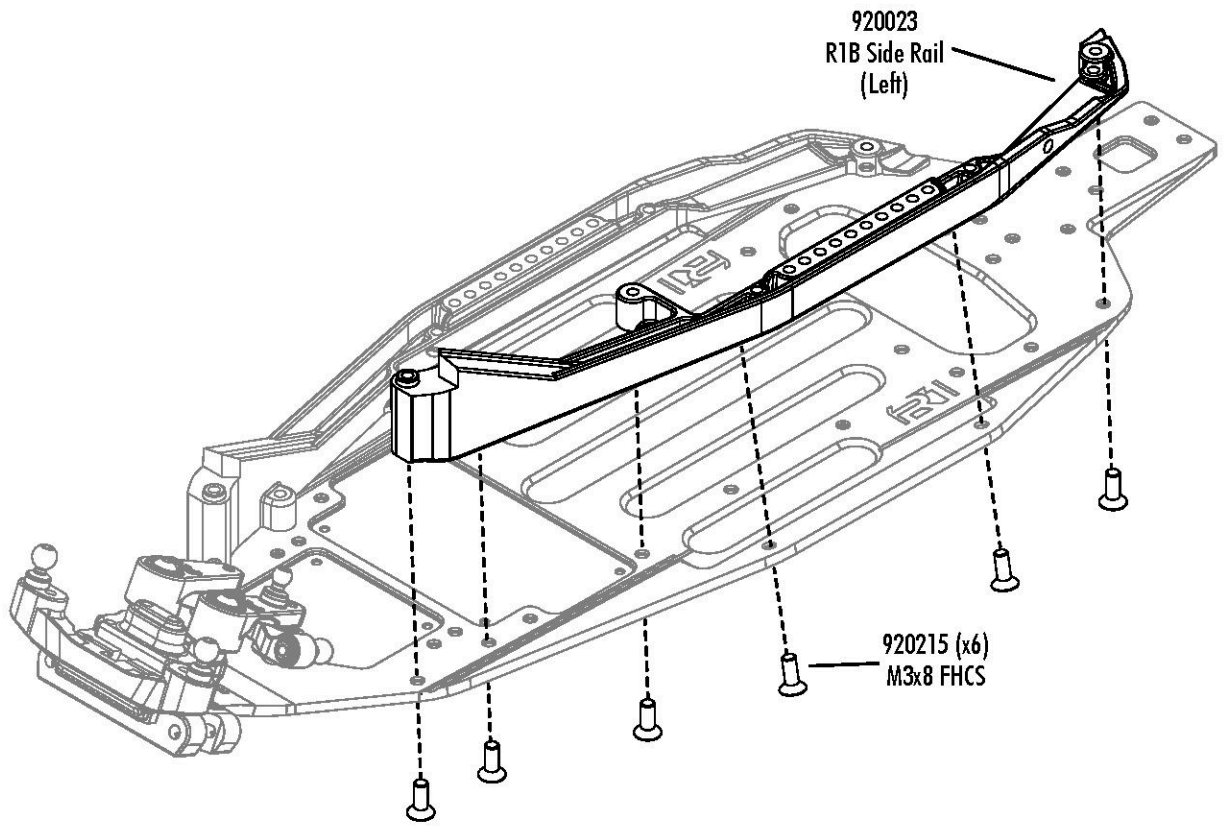
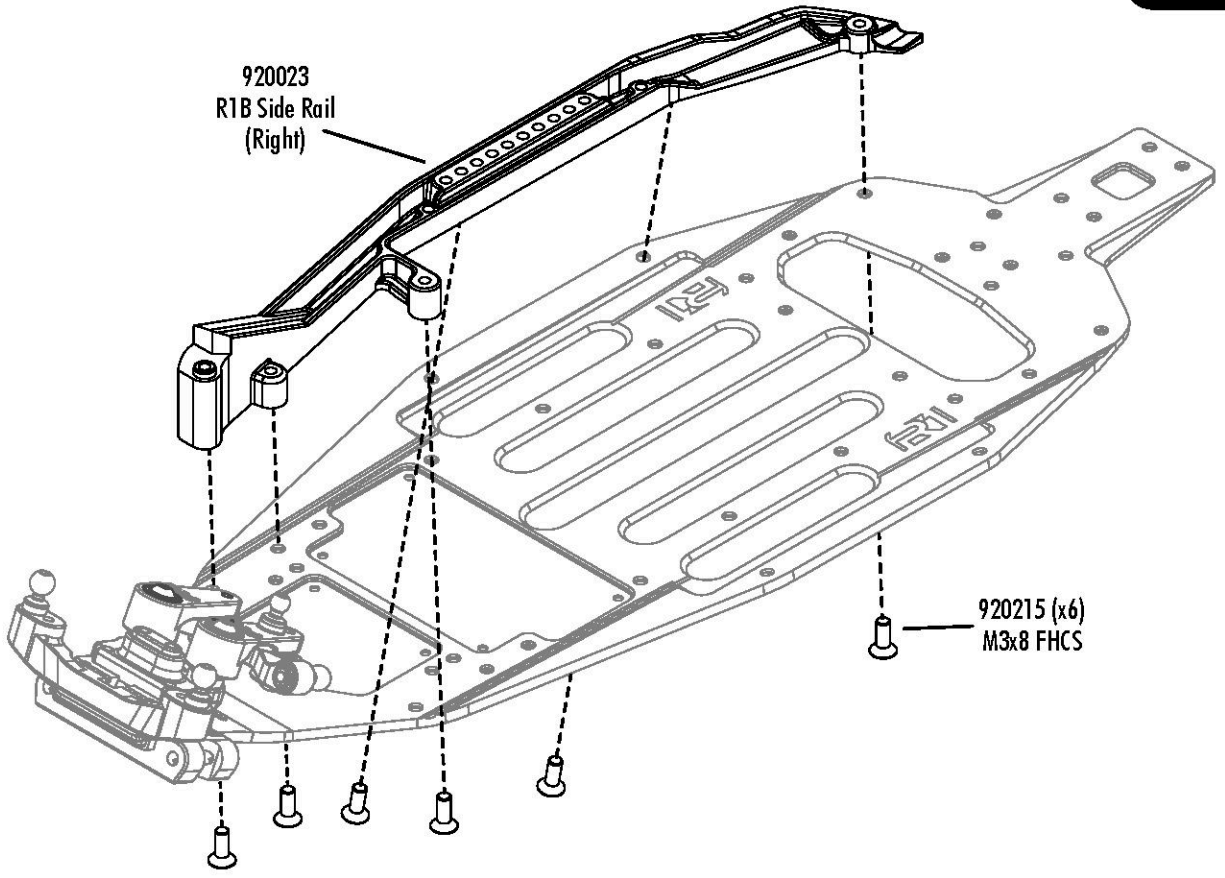

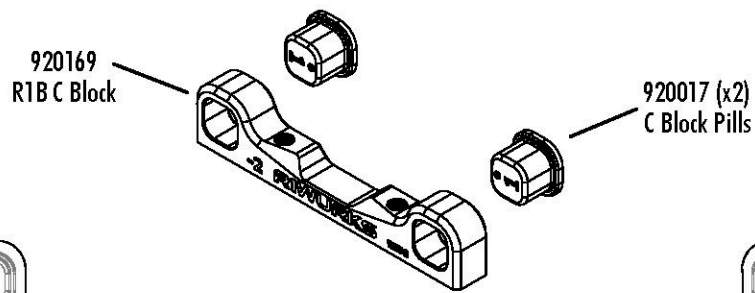
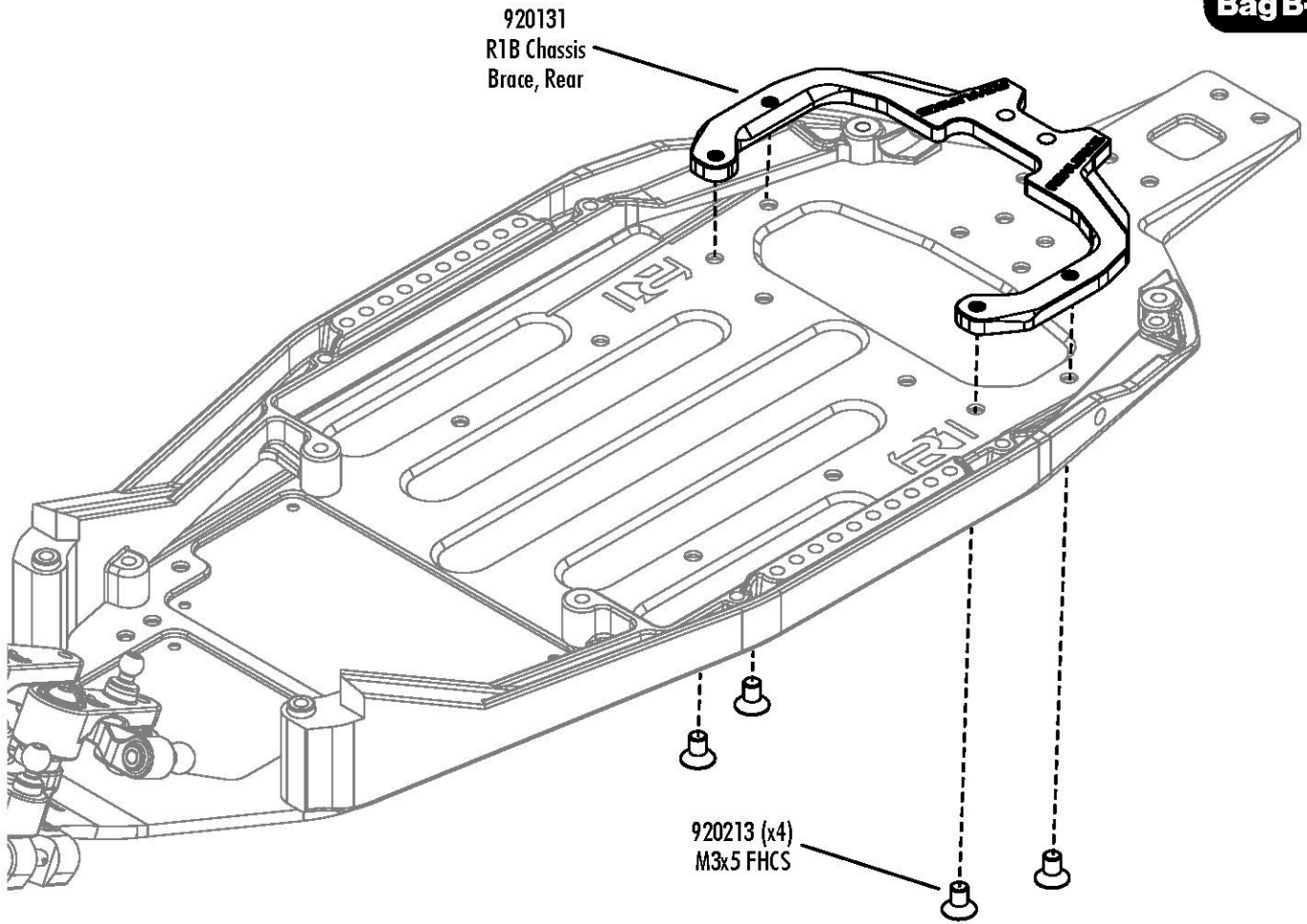

Kit Setting

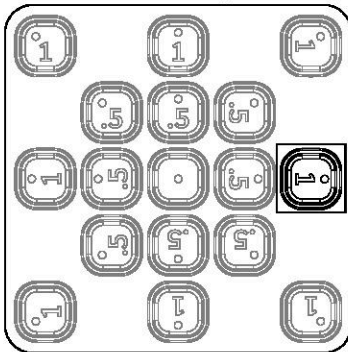

Kit Setting

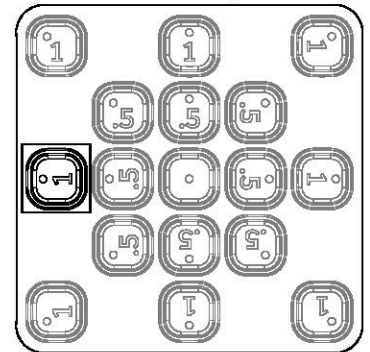

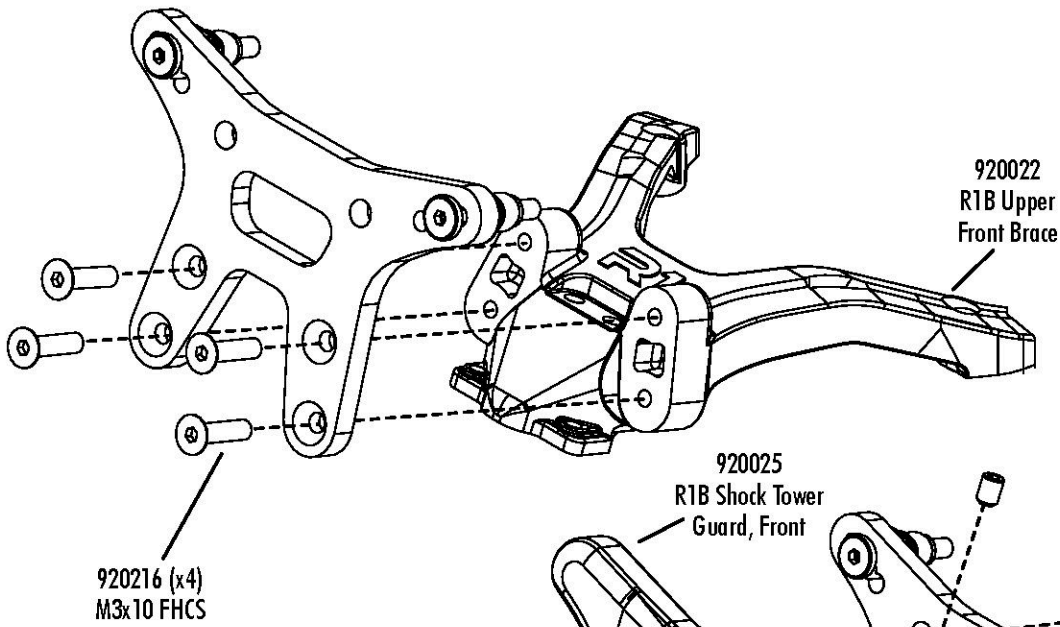
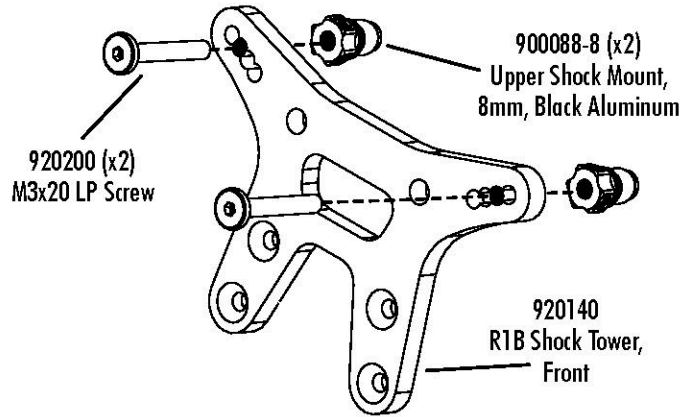
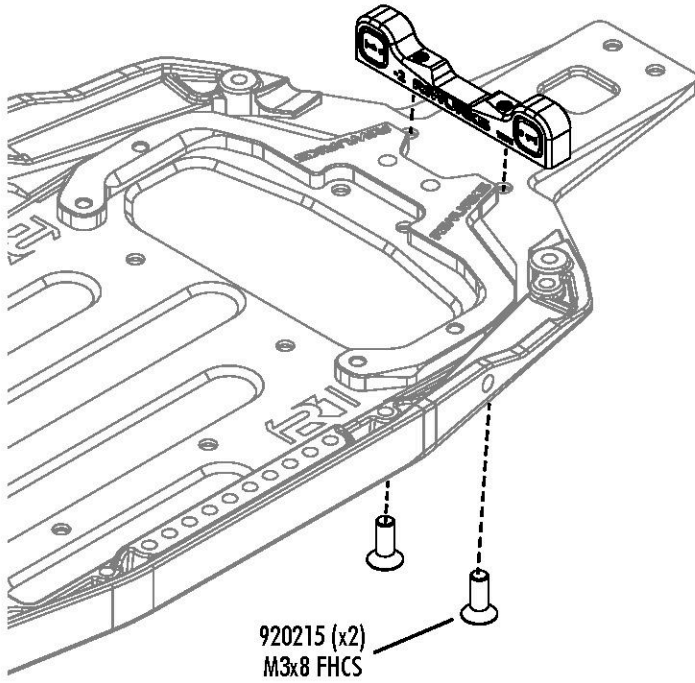

! Do not tighten
down setscrews.
Just insert 1 or 2
threads for now.

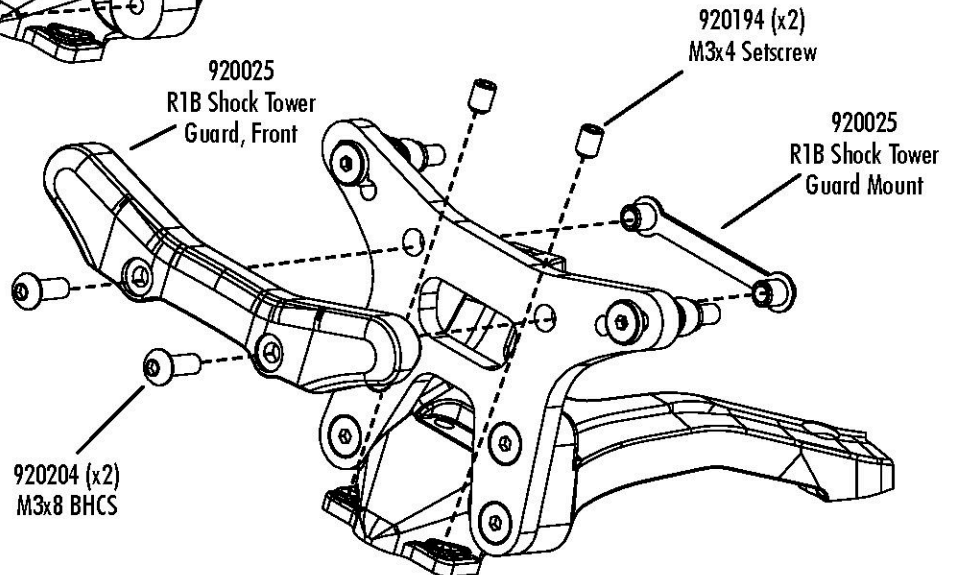

Bag B-1

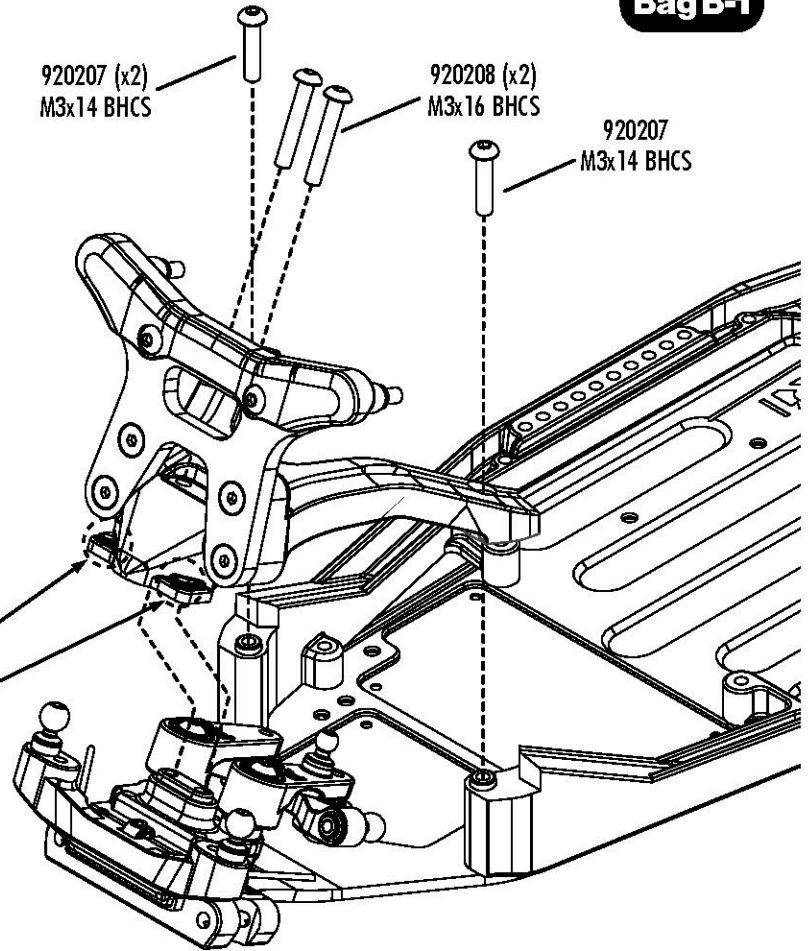
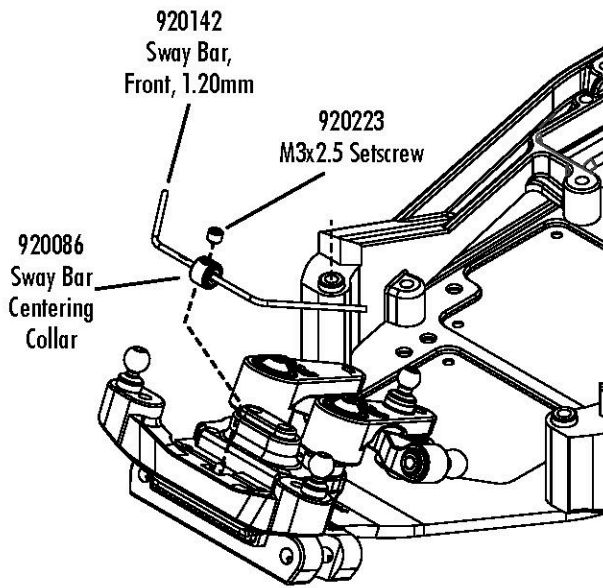

! Tighten down 920194 setscrews until they touch the Sway Bar. The bar should still swing freely.

Bag B-2

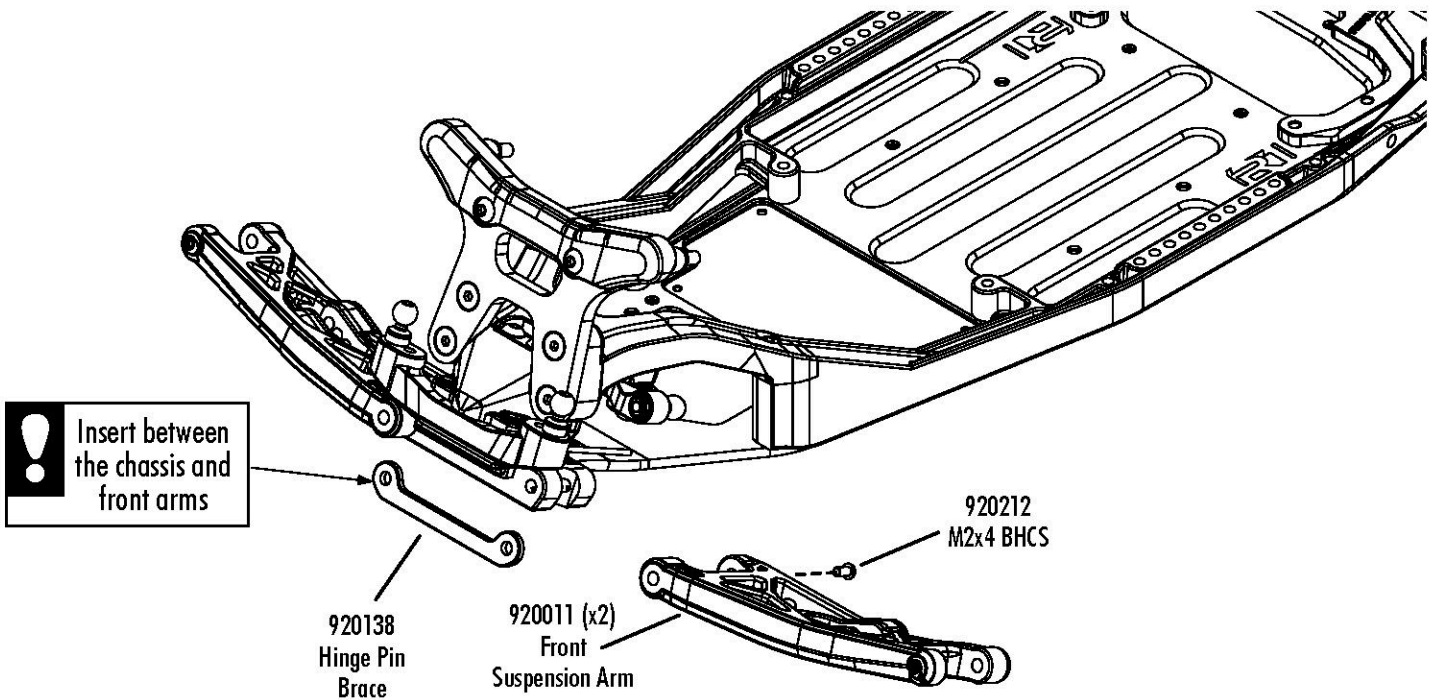

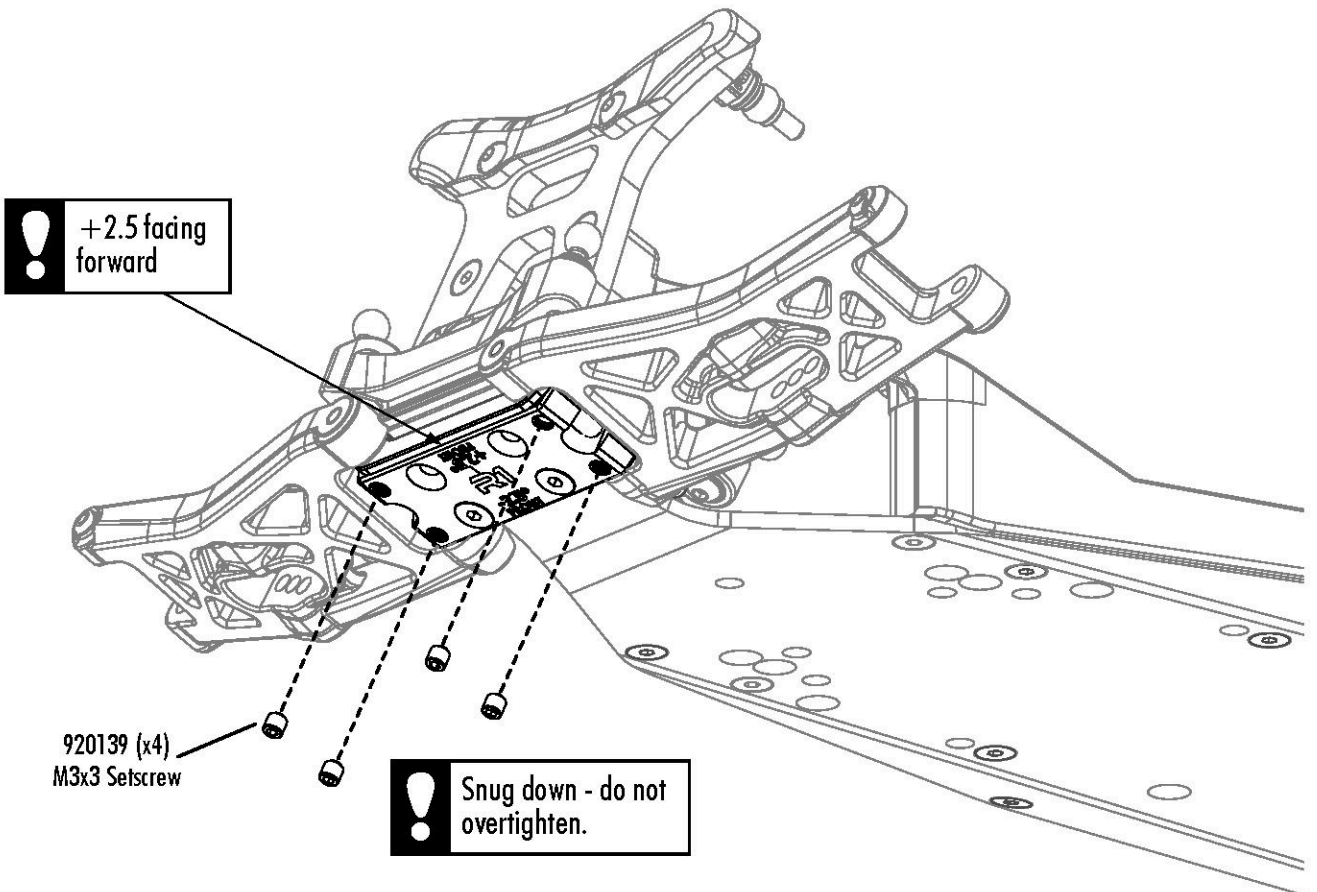
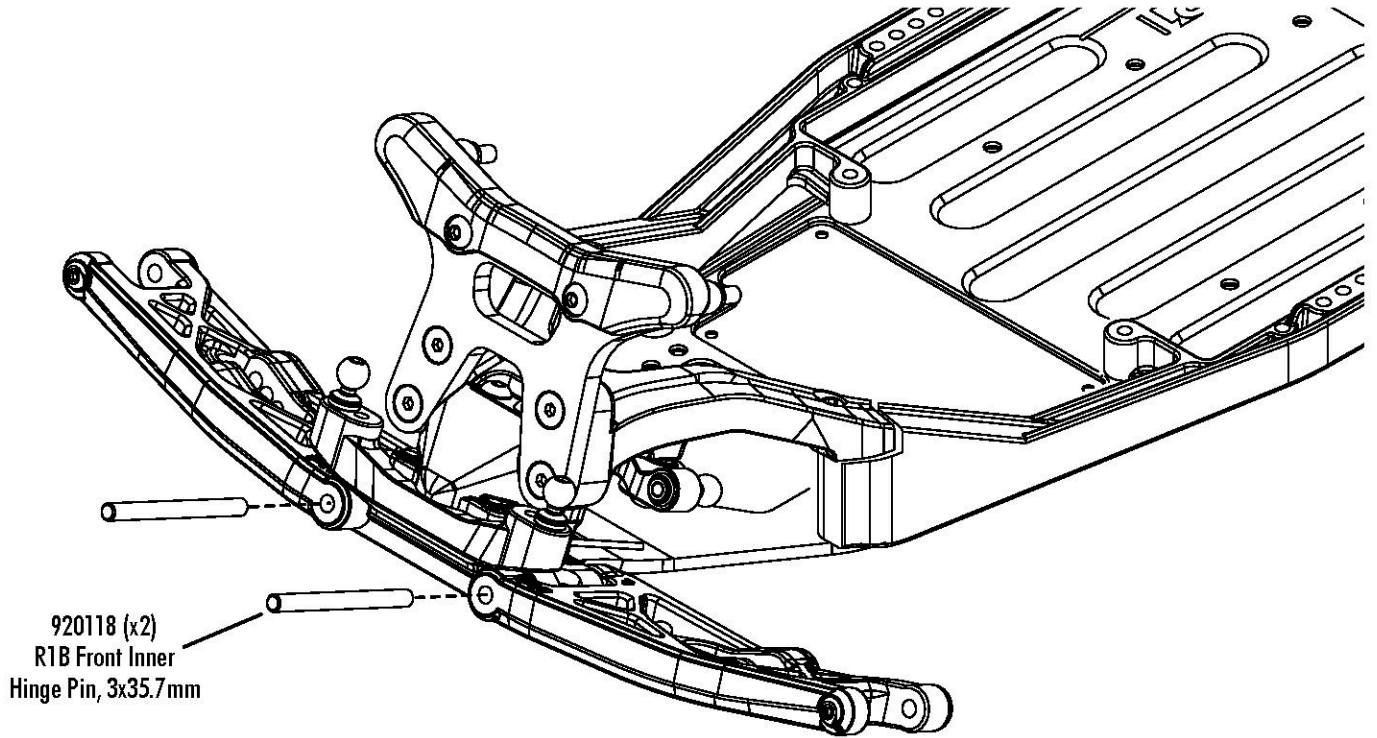

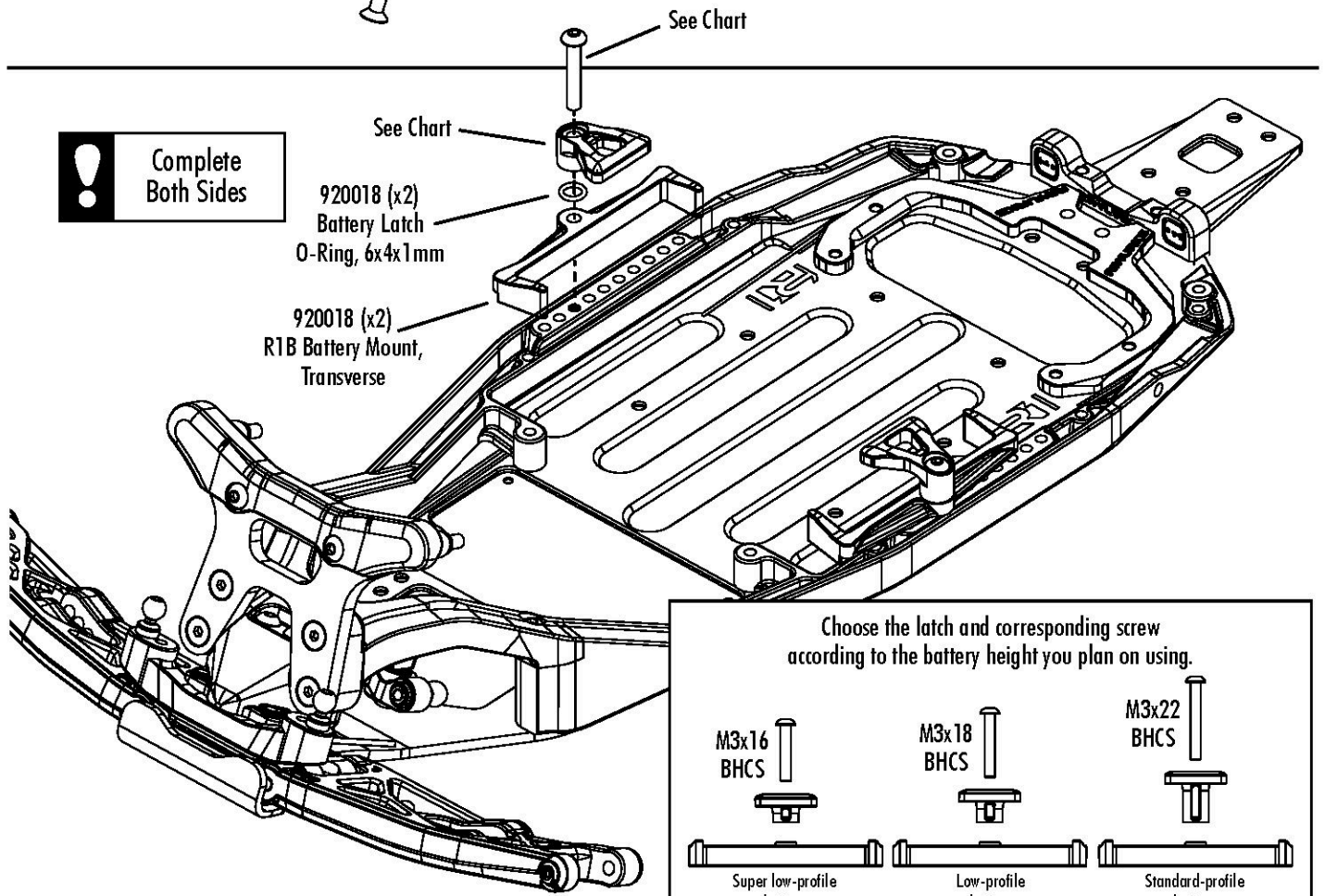
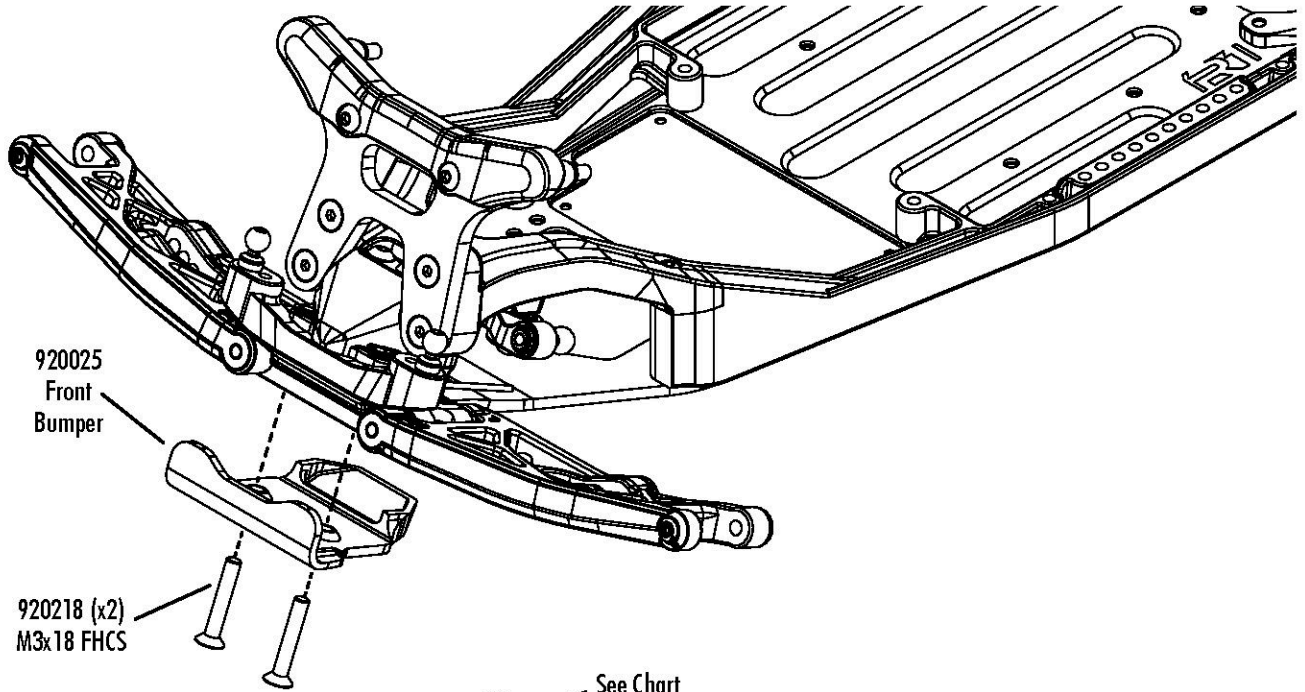

! Complete Both Sides

Choose the latch and corresponding screw according to the battery height you plan on using.

M3x16 BHCS	M3x18 BHCS	M3x22 BHCS
Super low-profile battery	Low-profile battery	Standard-profile battery

Spacers can be added to adjust the battery latch height for batteries that are not standard in height.

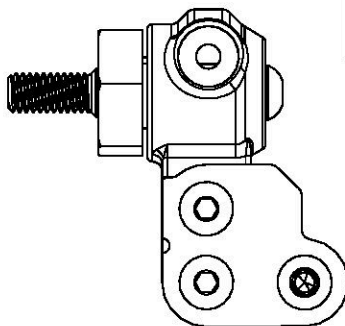
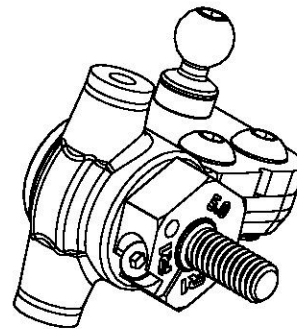
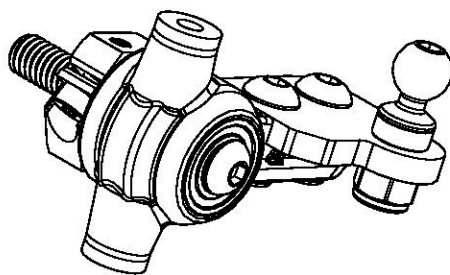
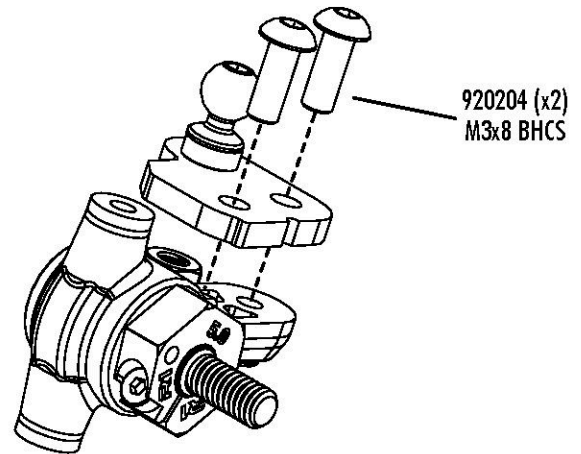
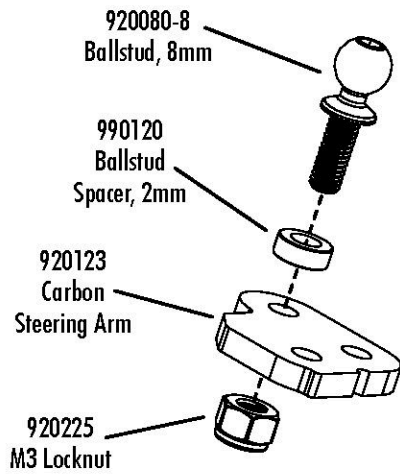
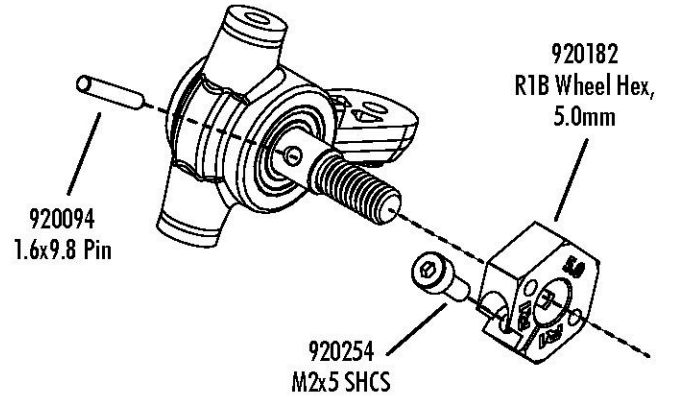
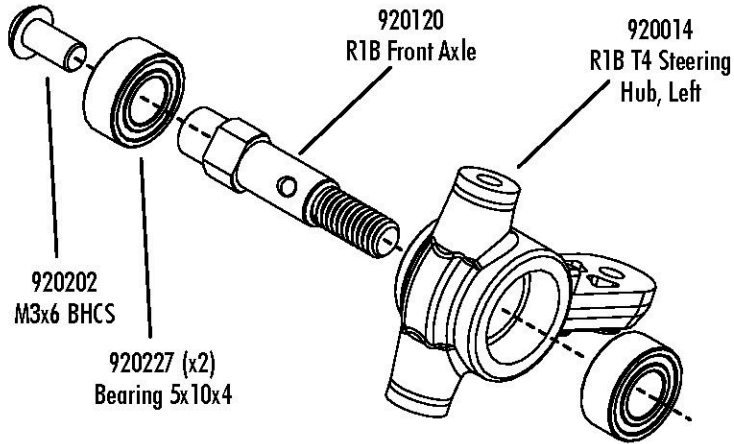

! Build a left
and right side

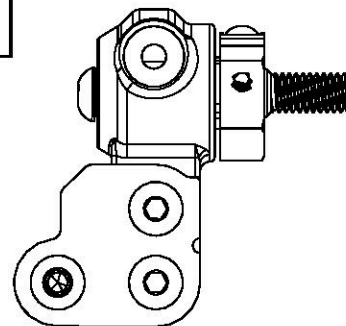

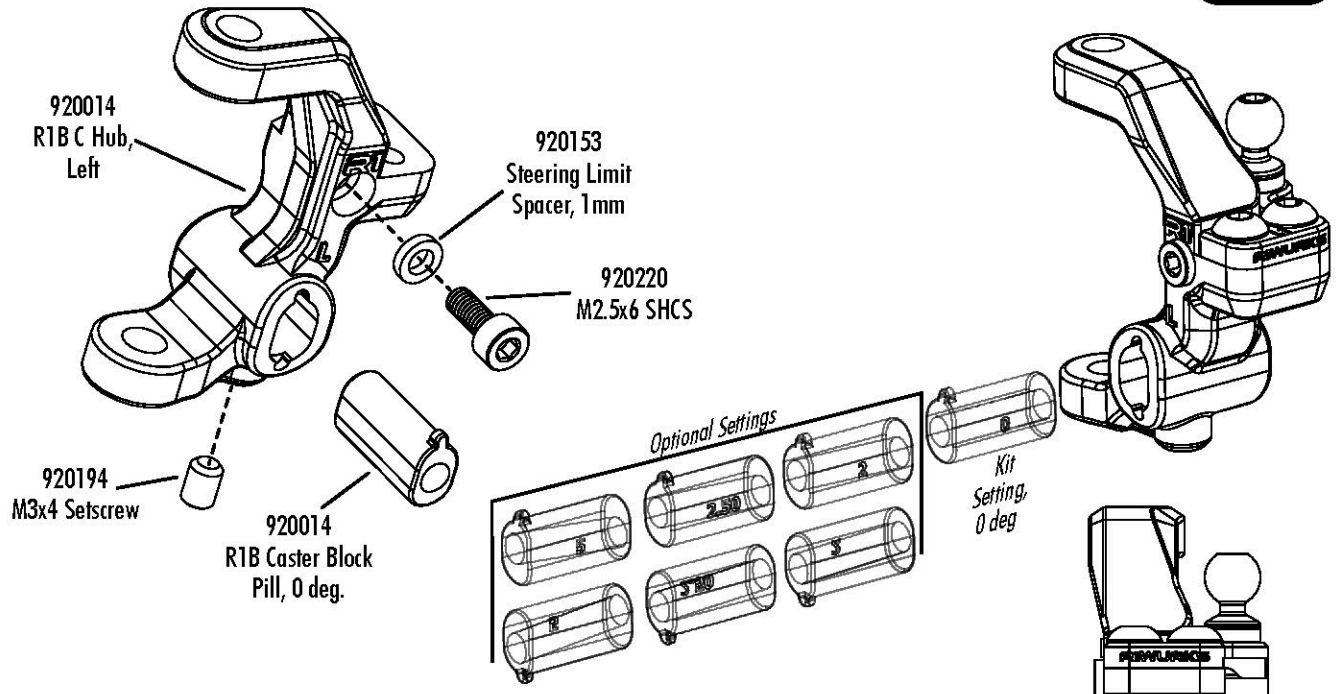

Tab up adds caster

Tab down removes caster

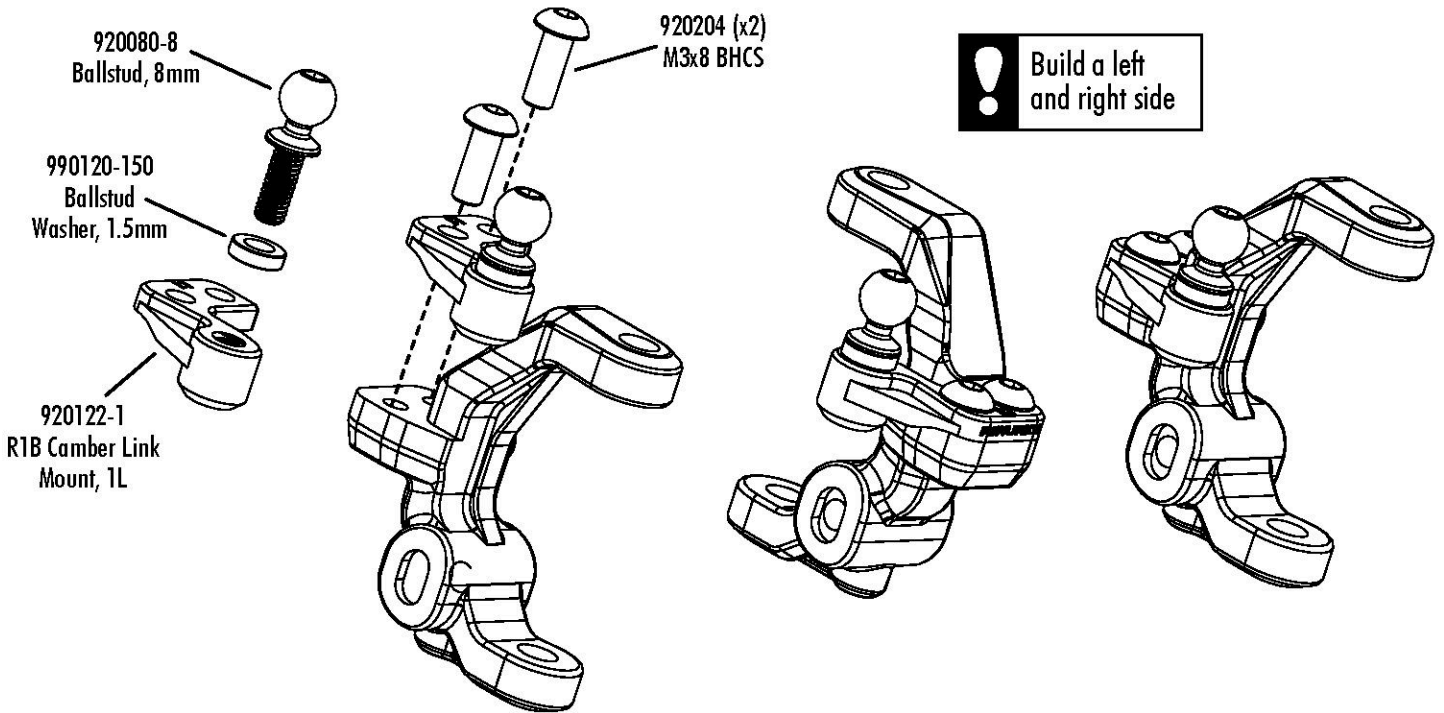
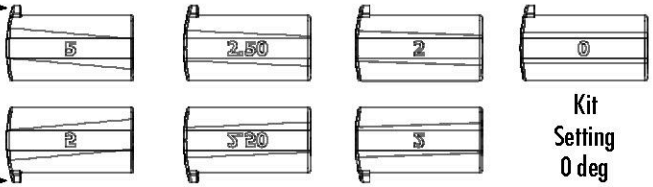

Build a left and right side

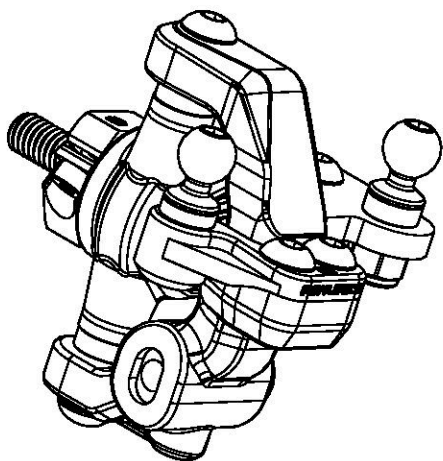
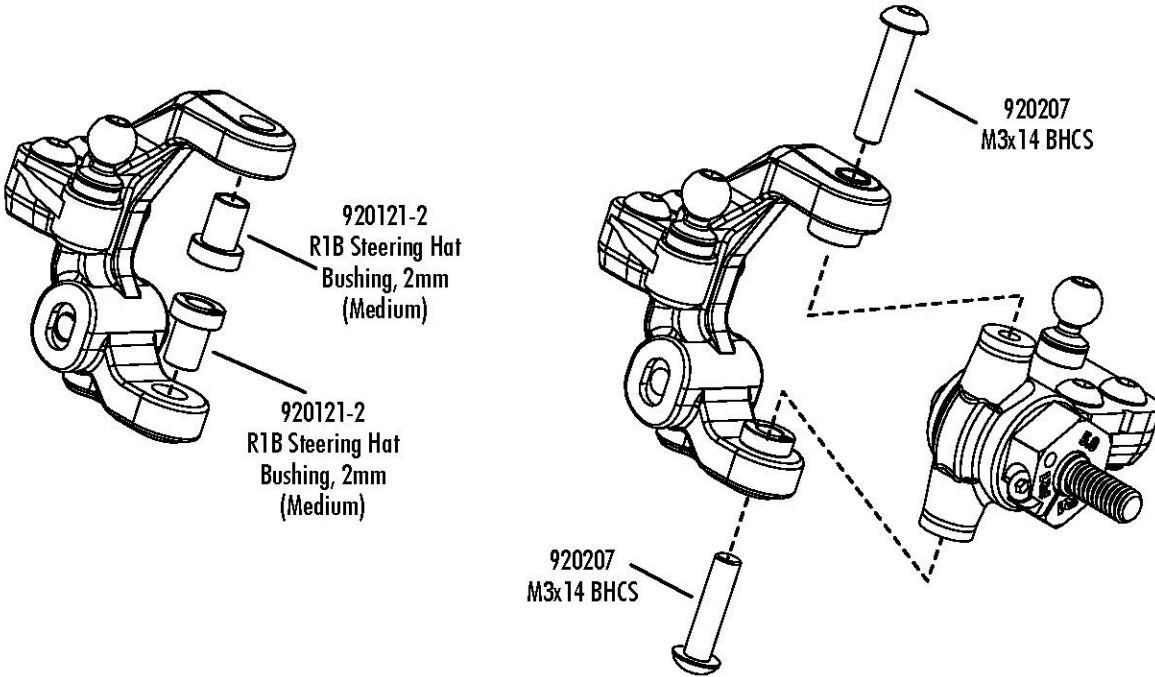

! Build a left
and right side

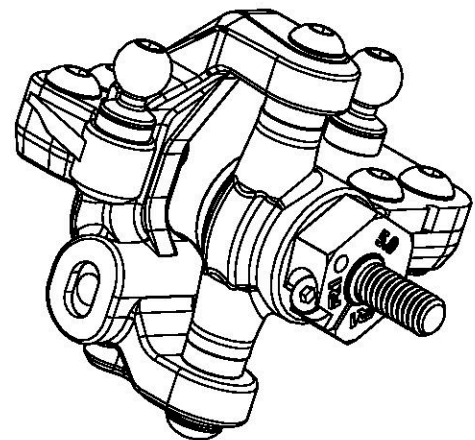

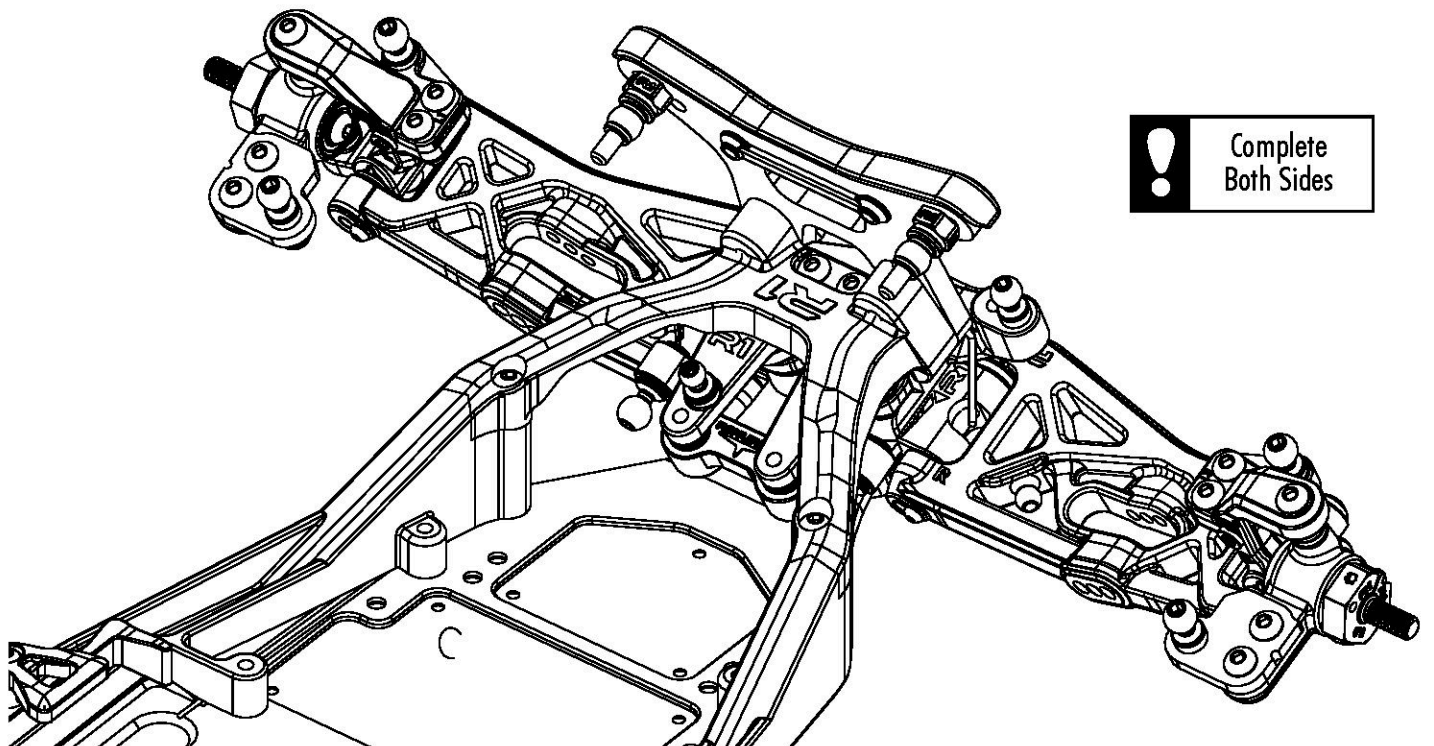
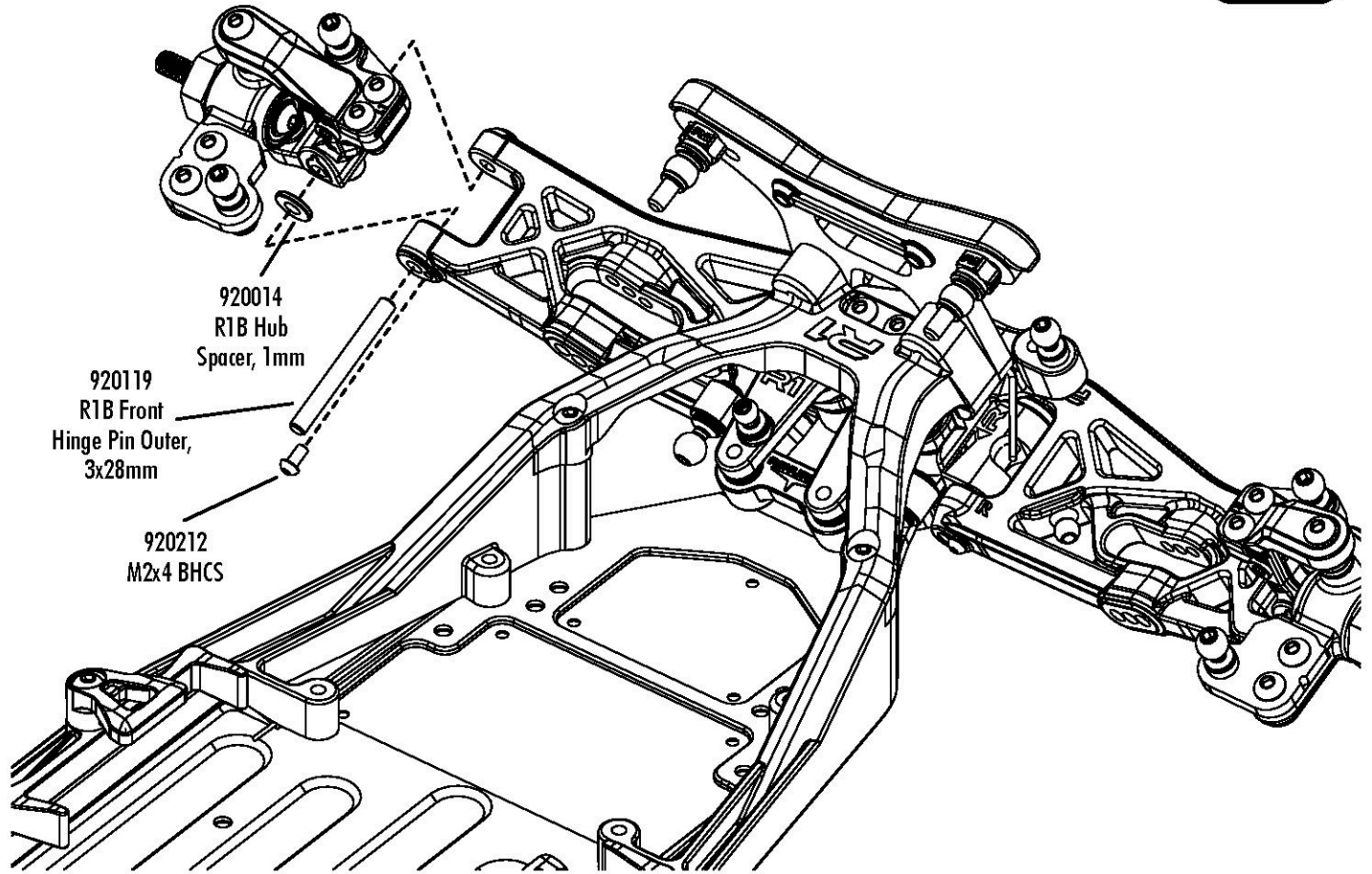

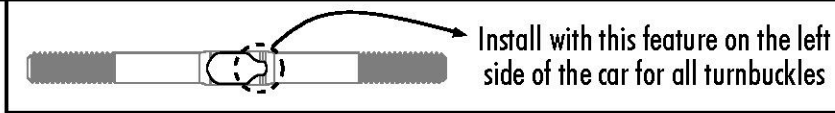

Right

Front
Camber
Link (x2)

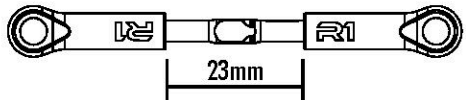

Steering
Link (x2)

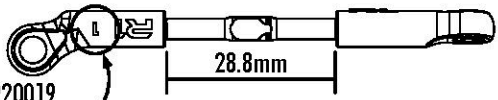

920019
R1B Ball Cup
(Bent, #1 used on right side)

Rear
Camber
Link (x2)

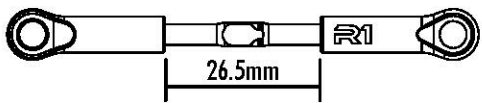

Left

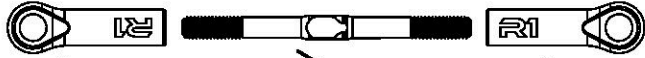

920019
R1B Ball Cup
(Straight)

920192
R1WURKS Turnbuckle
48mm (3.5mm)

920019
R1B Ball Cup
(Straight)

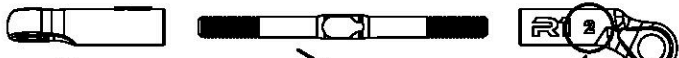

920019
R1B Ball Cup
(Straight)

920192
R1WURKS Turnbuckle
48mm (3.5mm)

920019
R1B Ball Cup
(Bent, #2 used on left side)



920019
R1B Ball Cup
(Straight)

920192
R1WURKS Turnbuckle
48mm (3.5mm)

920019
R1B Ball Cup
(Straight)

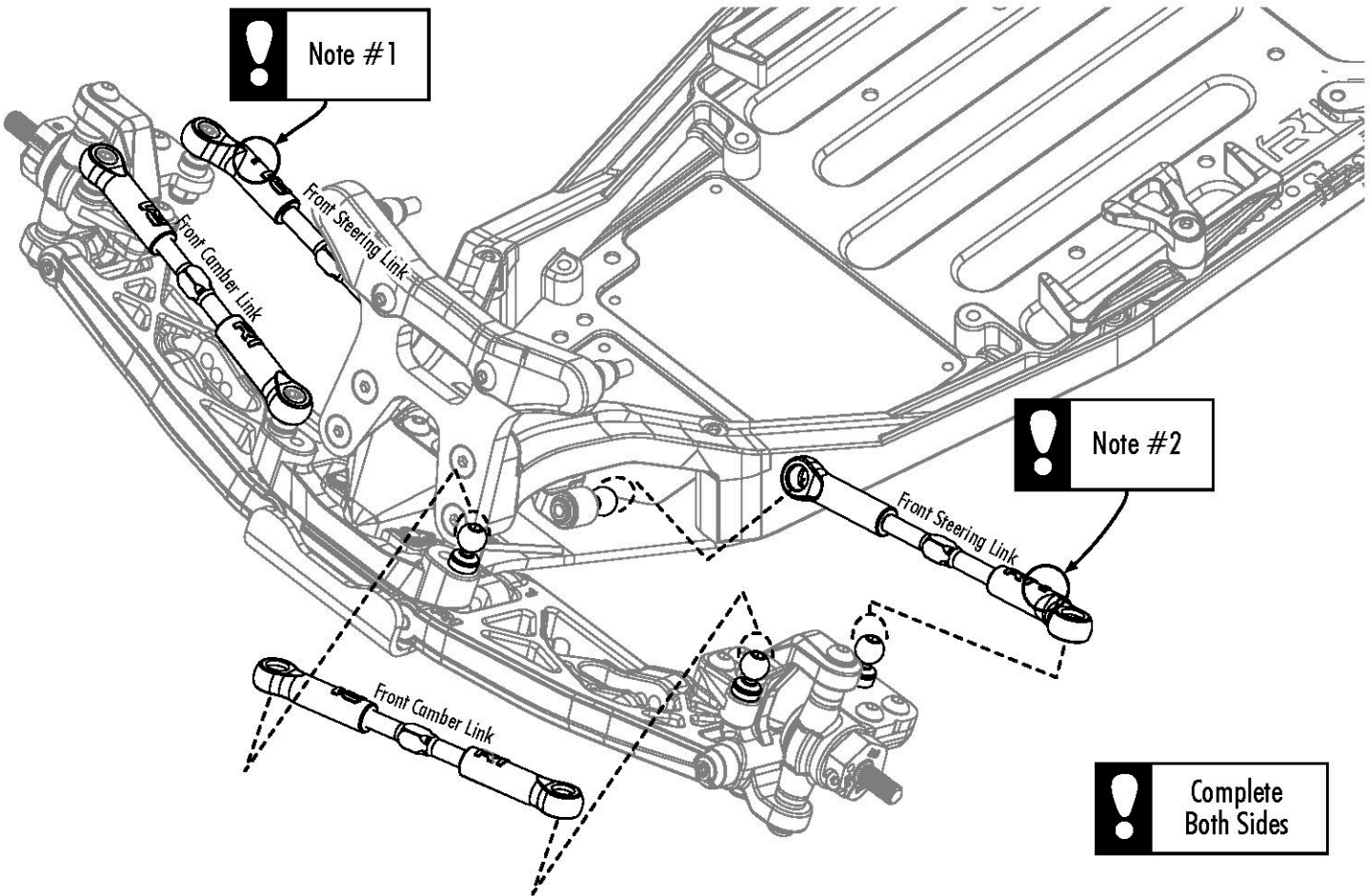

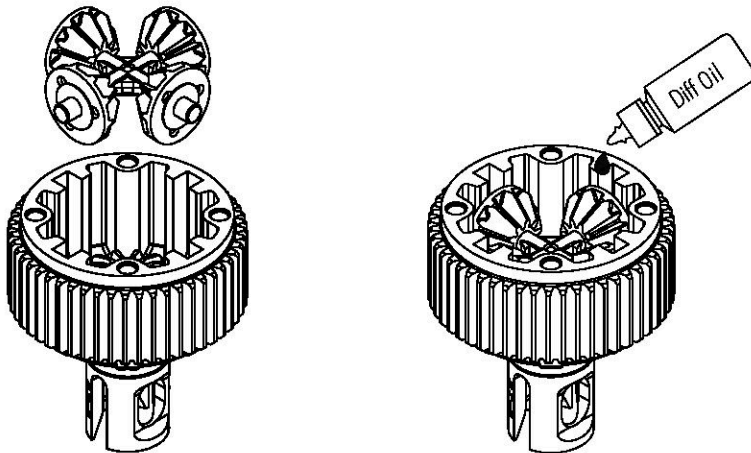
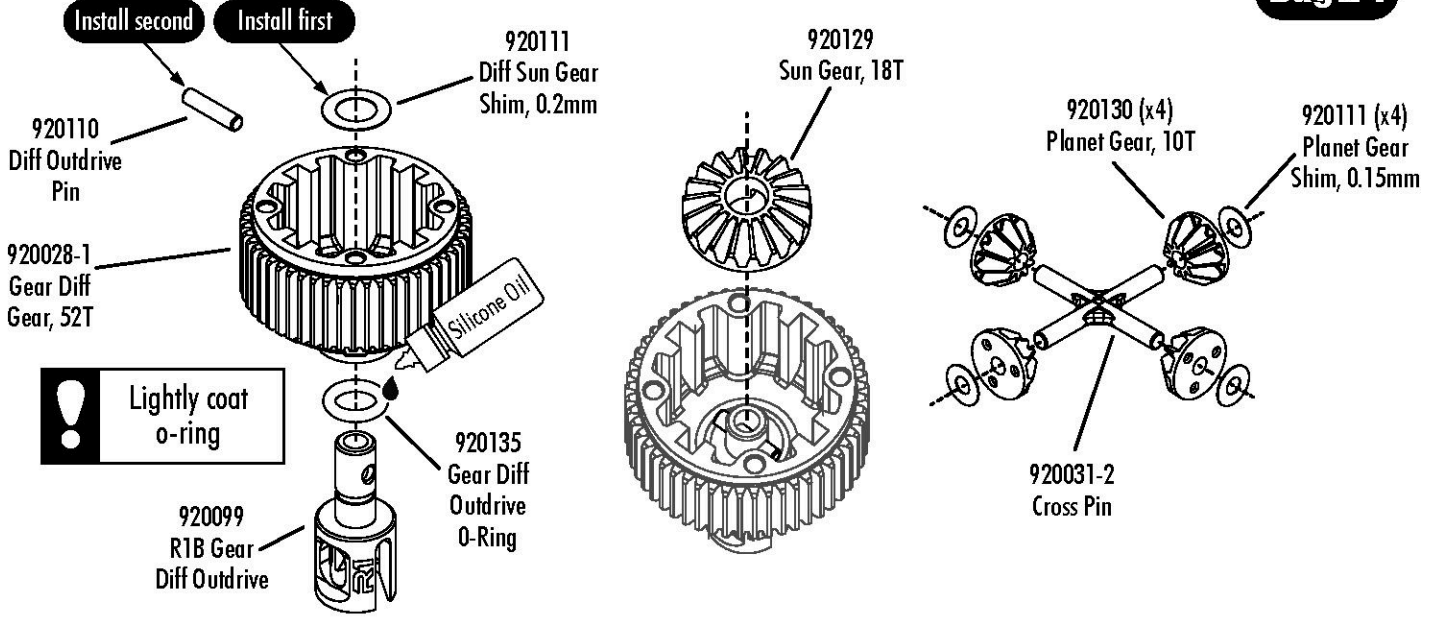

! Gear Differential Oil Instructions.

Starting with the included 30,000cST differential oil, fill the differential case until the level reaches the top of the cross pins. Do not fill the entire differential case.

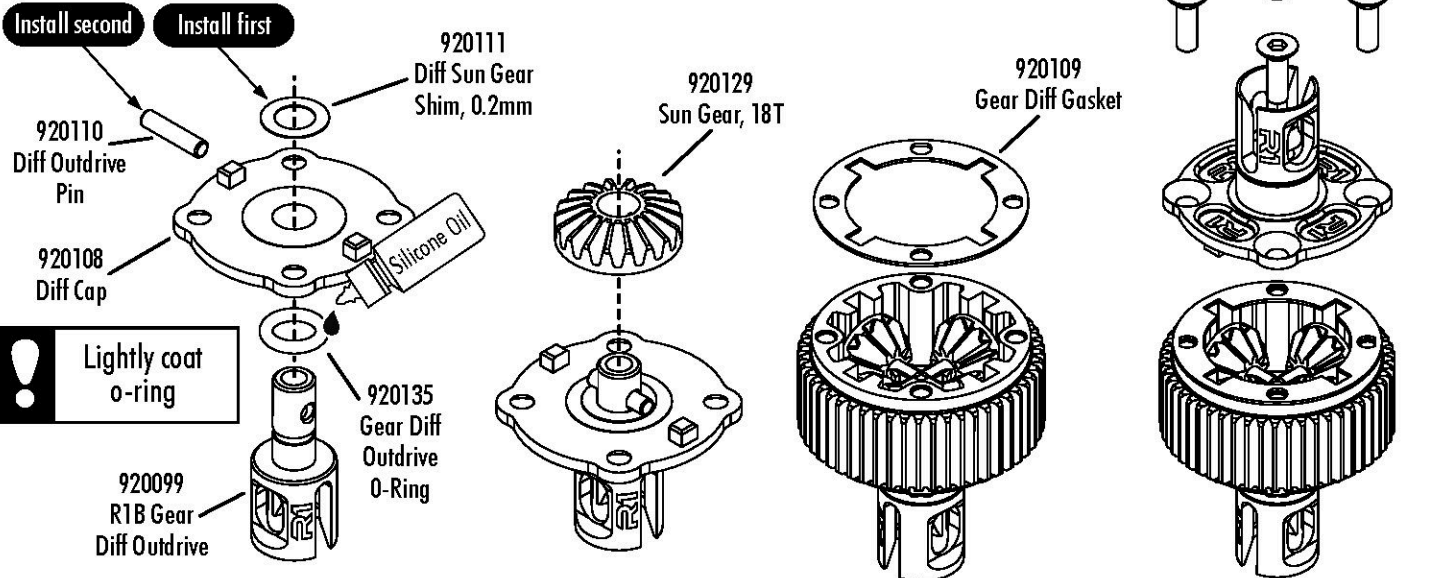

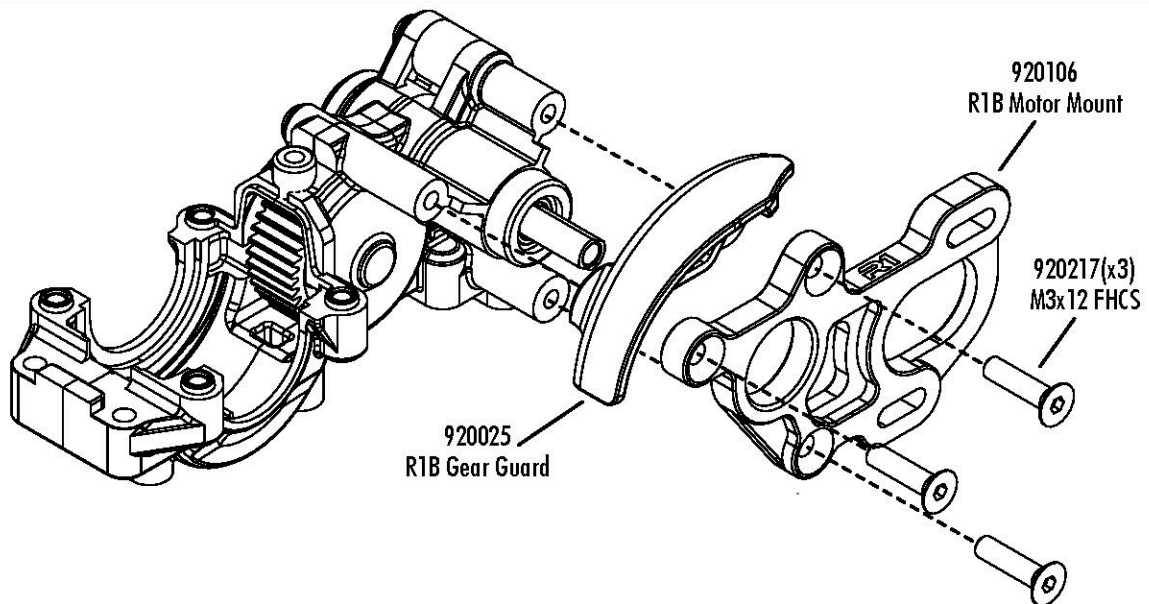
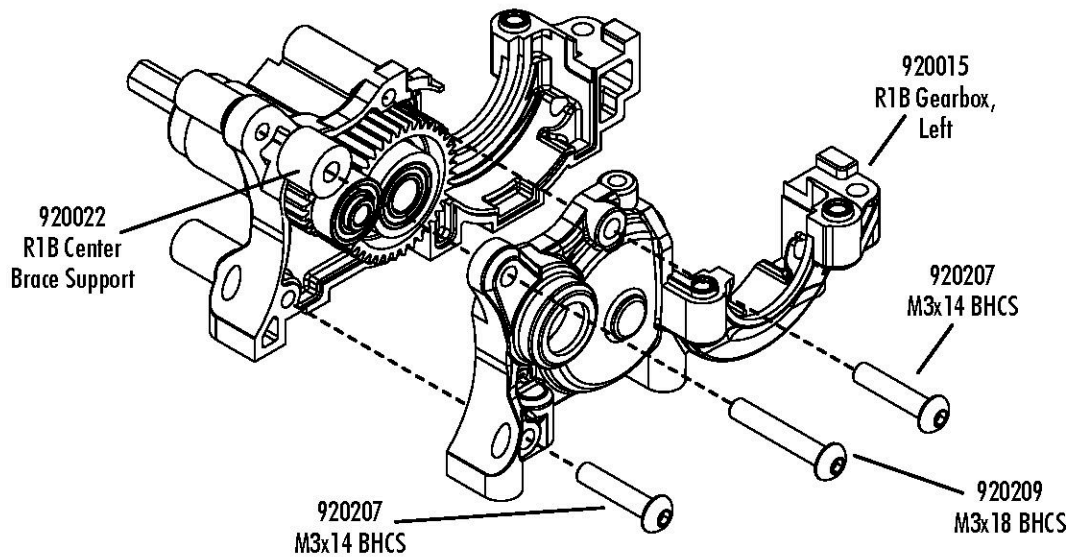
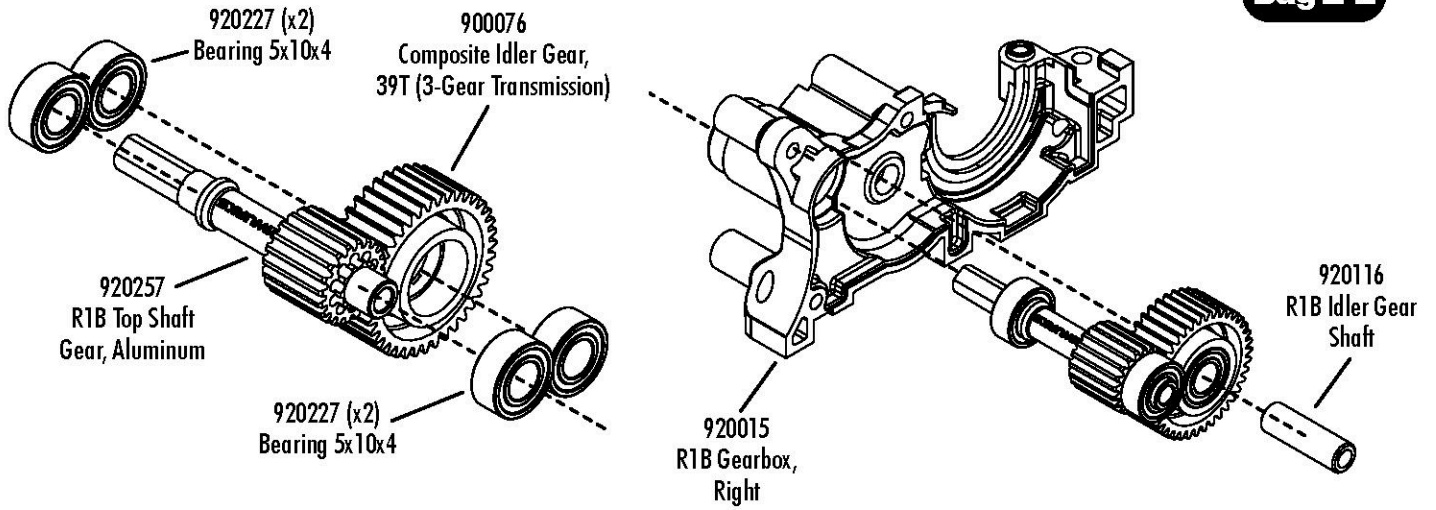

Bag E-2

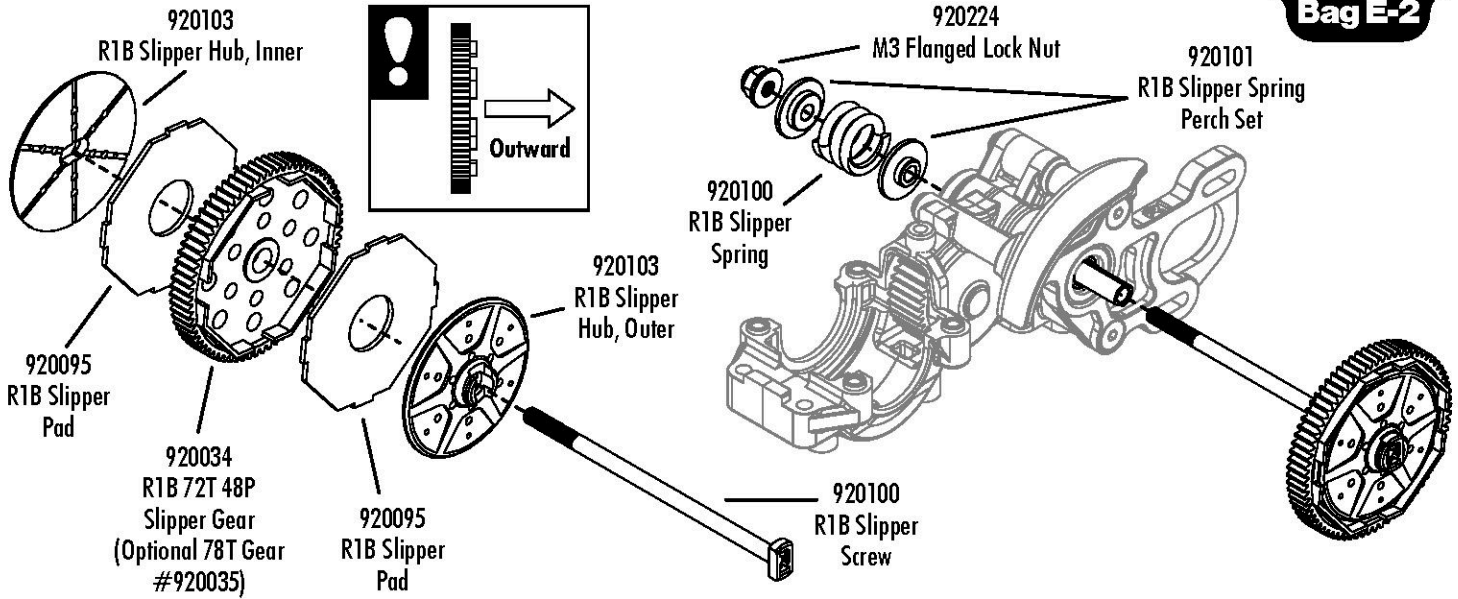

Bag E-3

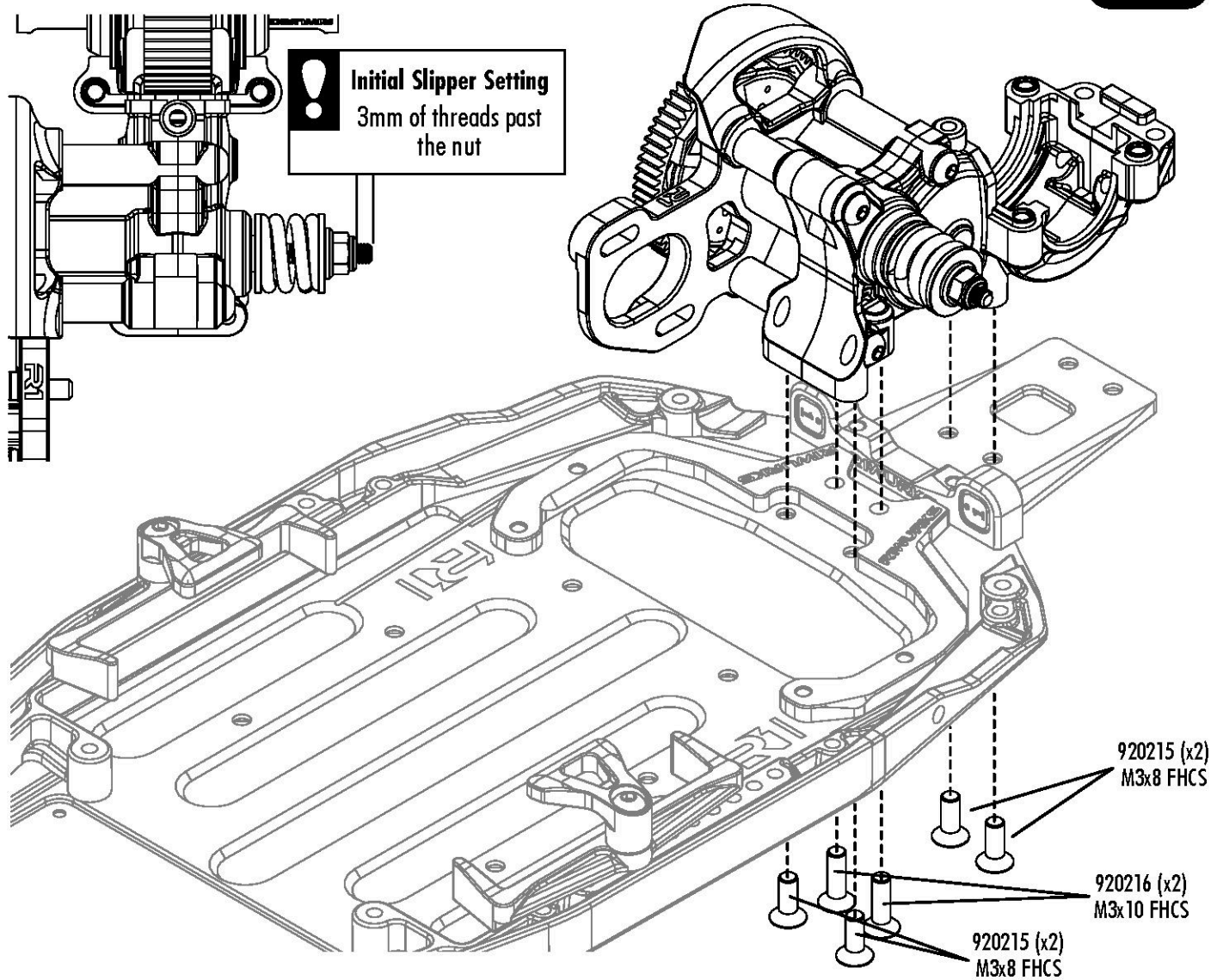

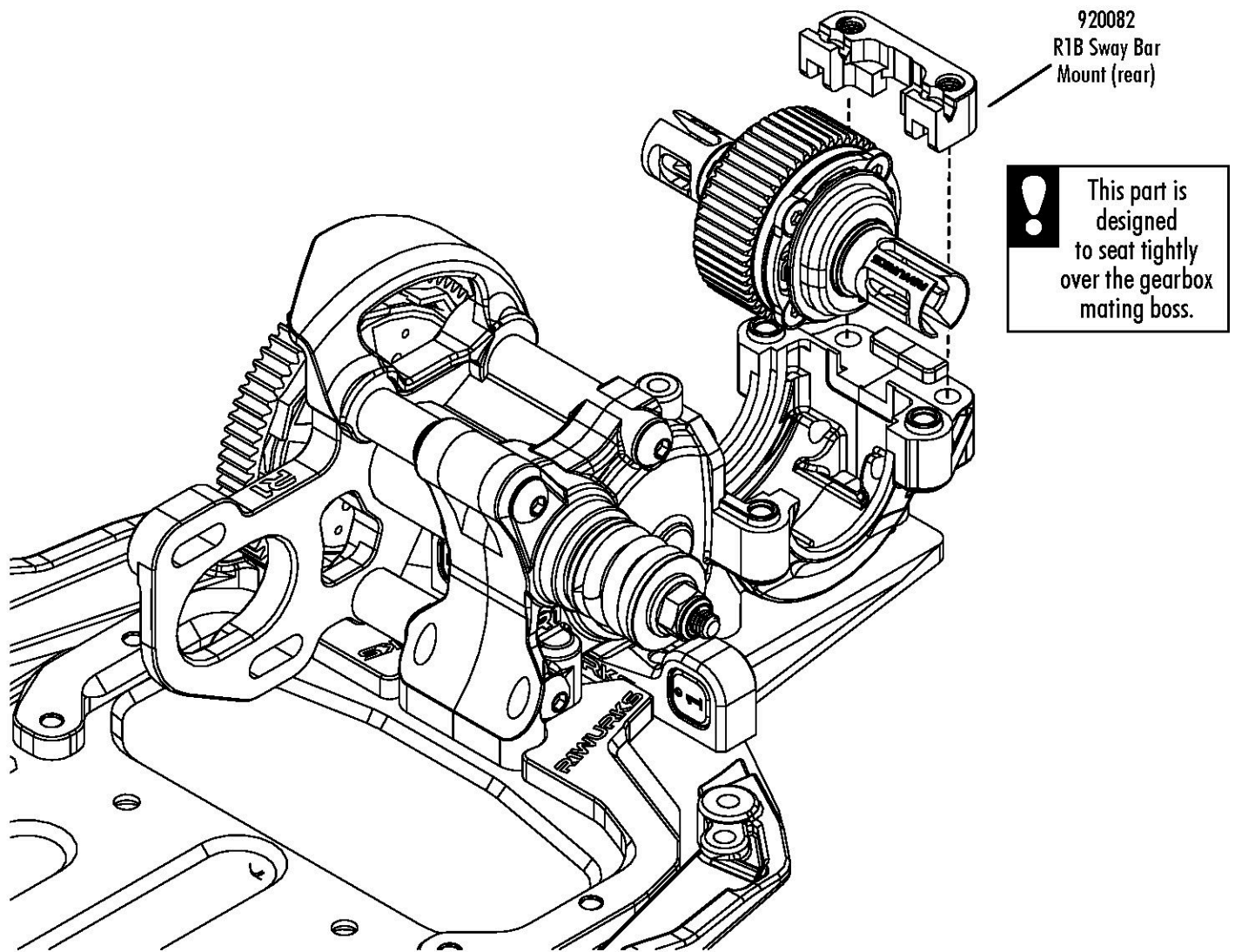
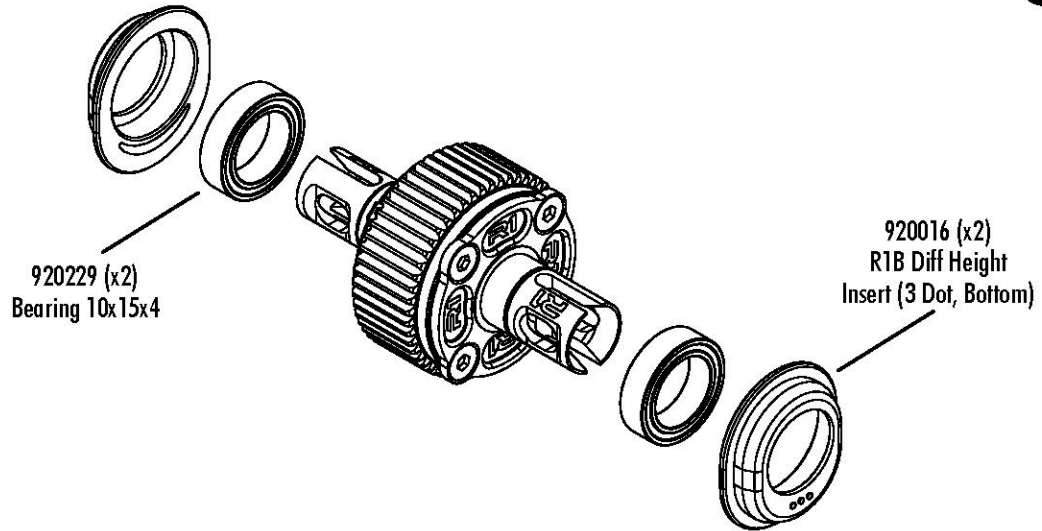

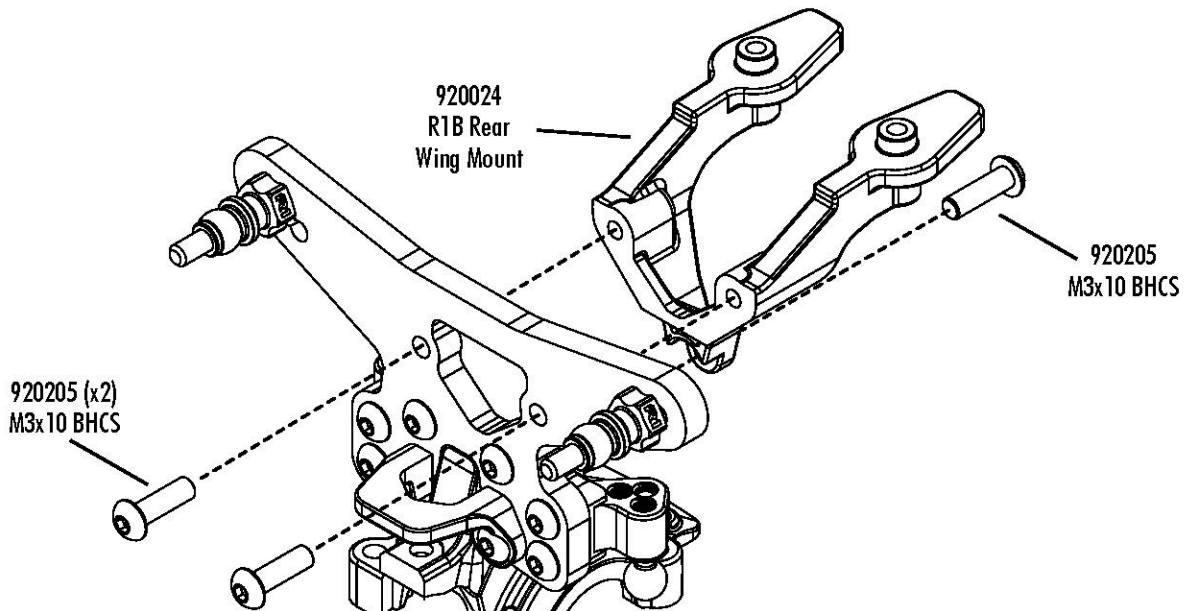
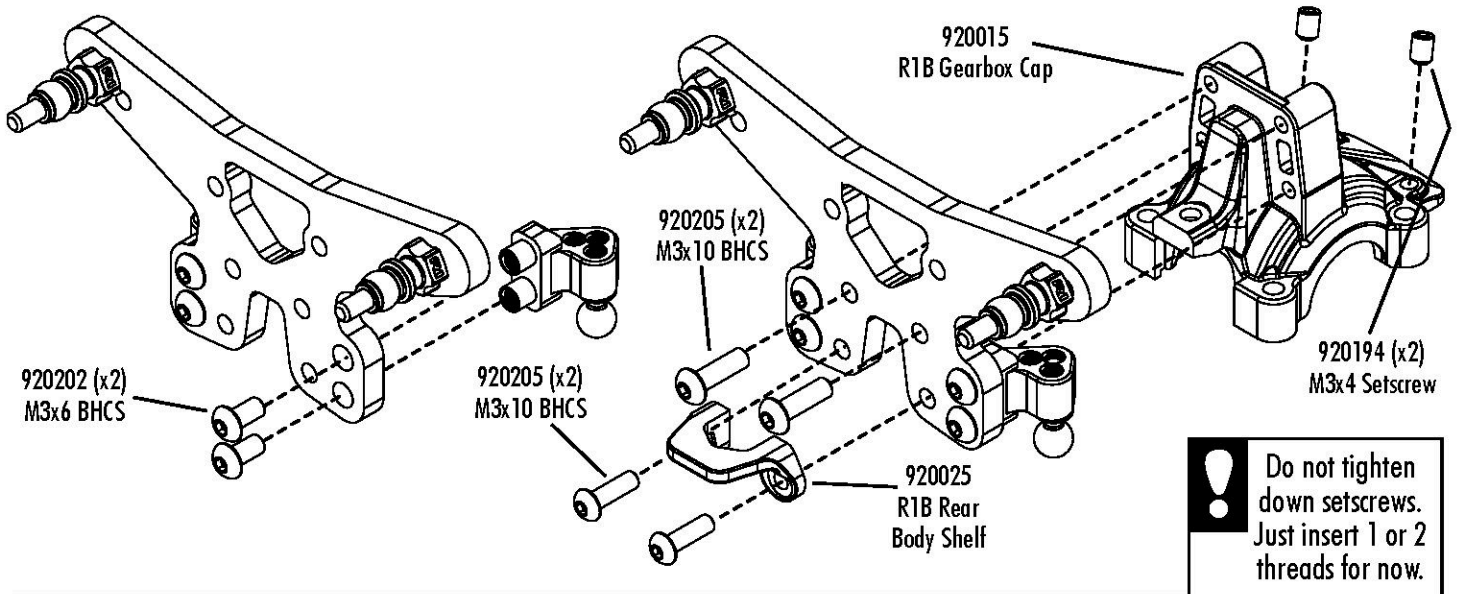
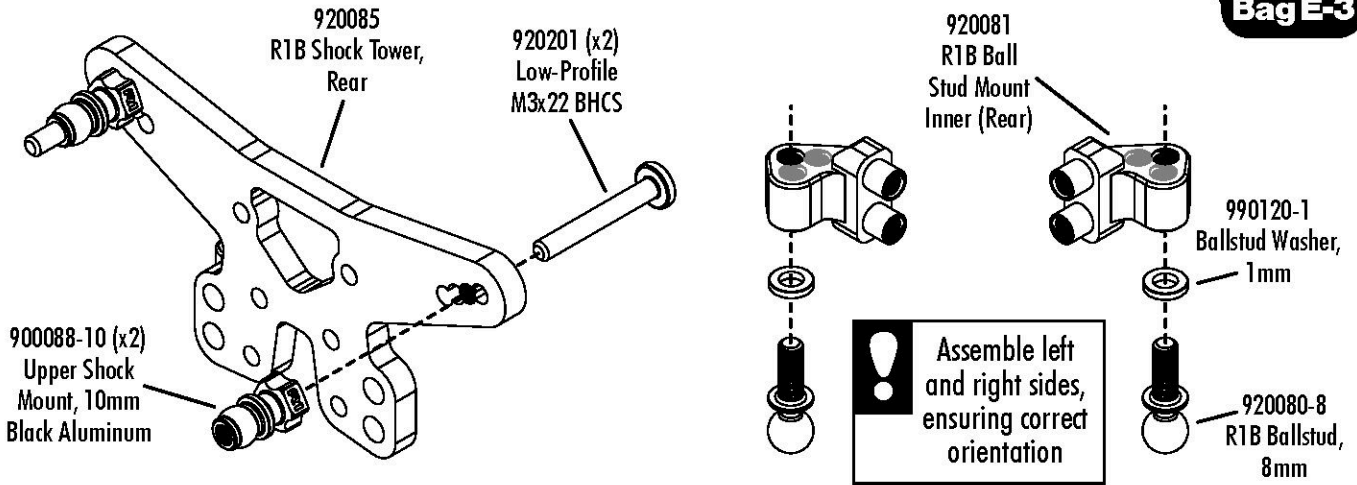

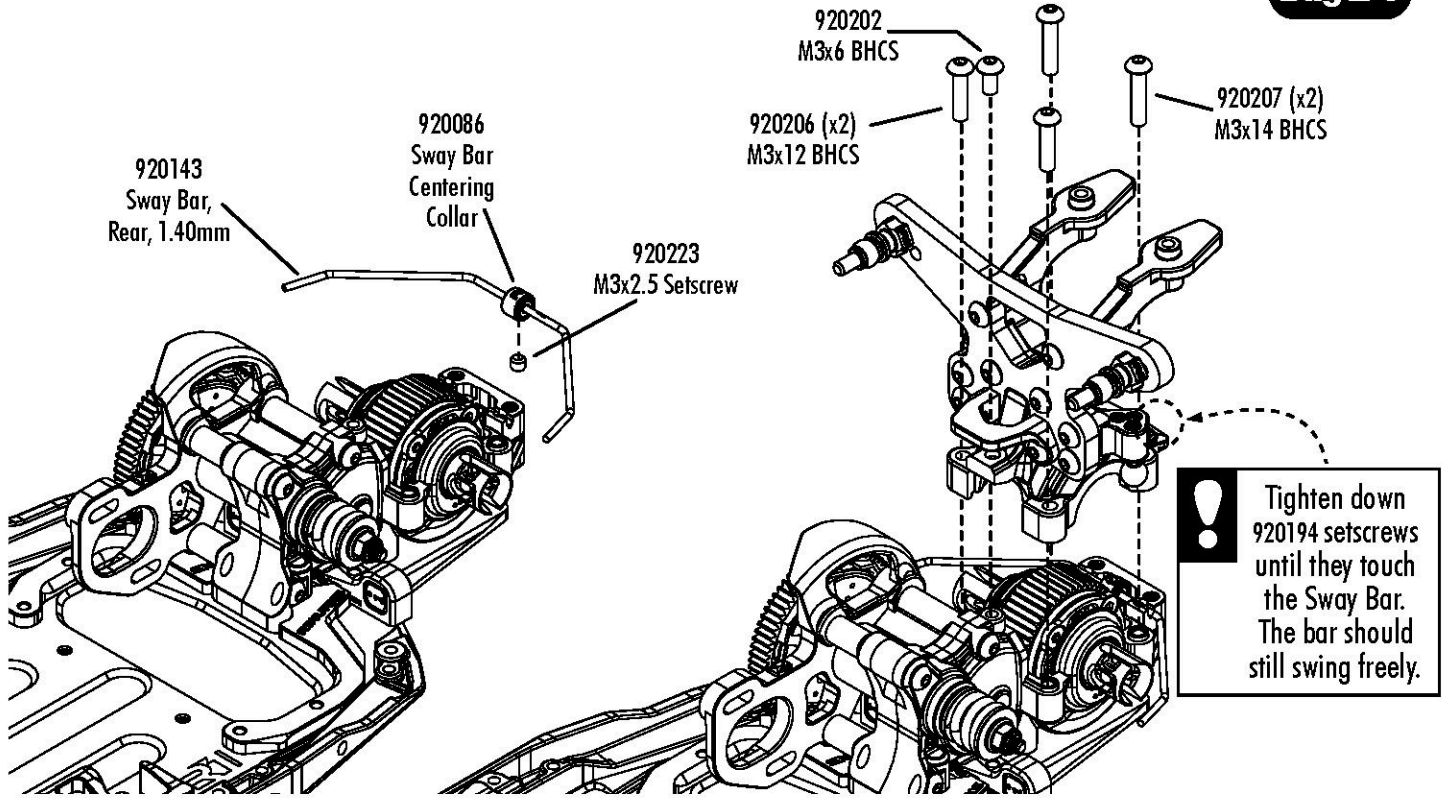

Bag F-1

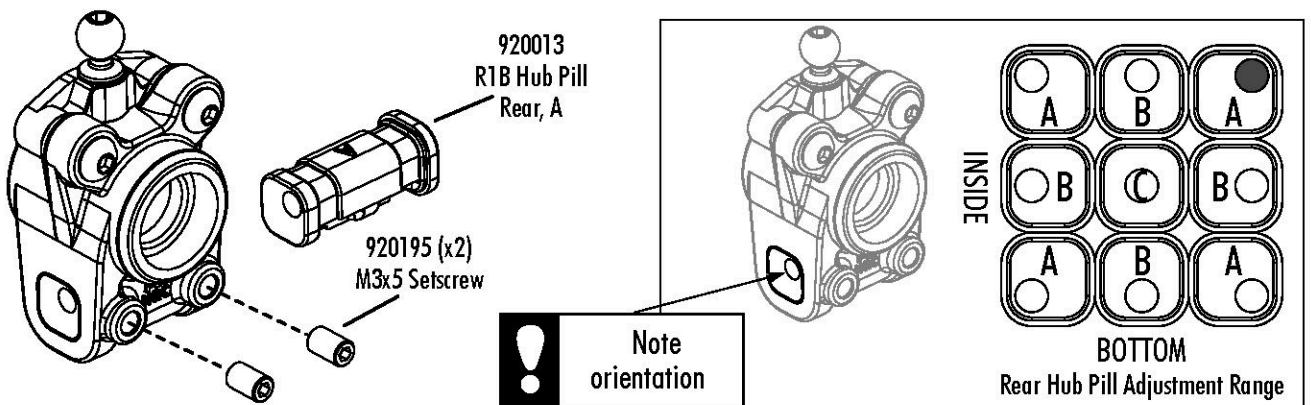
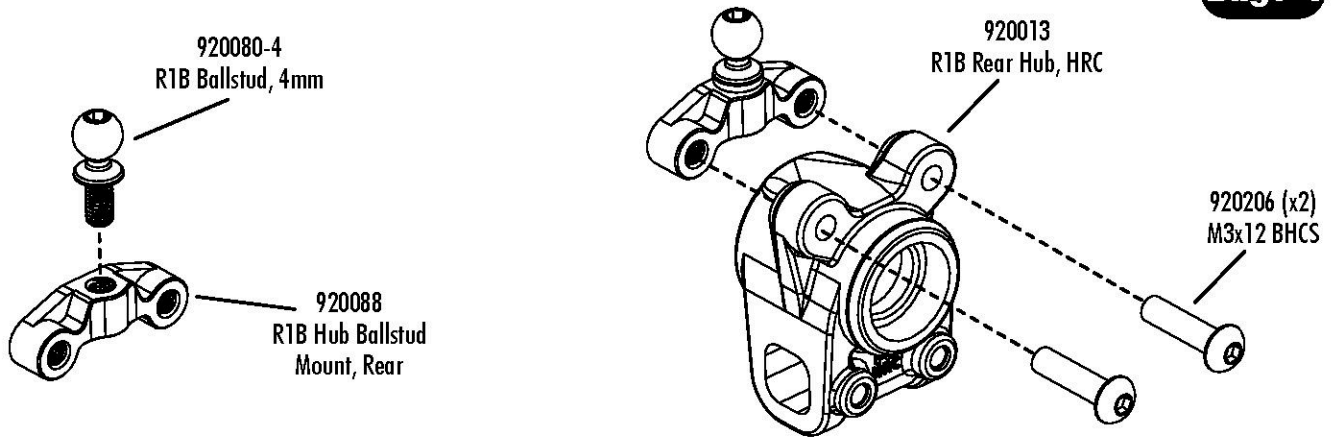

! Apply black grease to the barrel, pin and joint surfaces before installation.

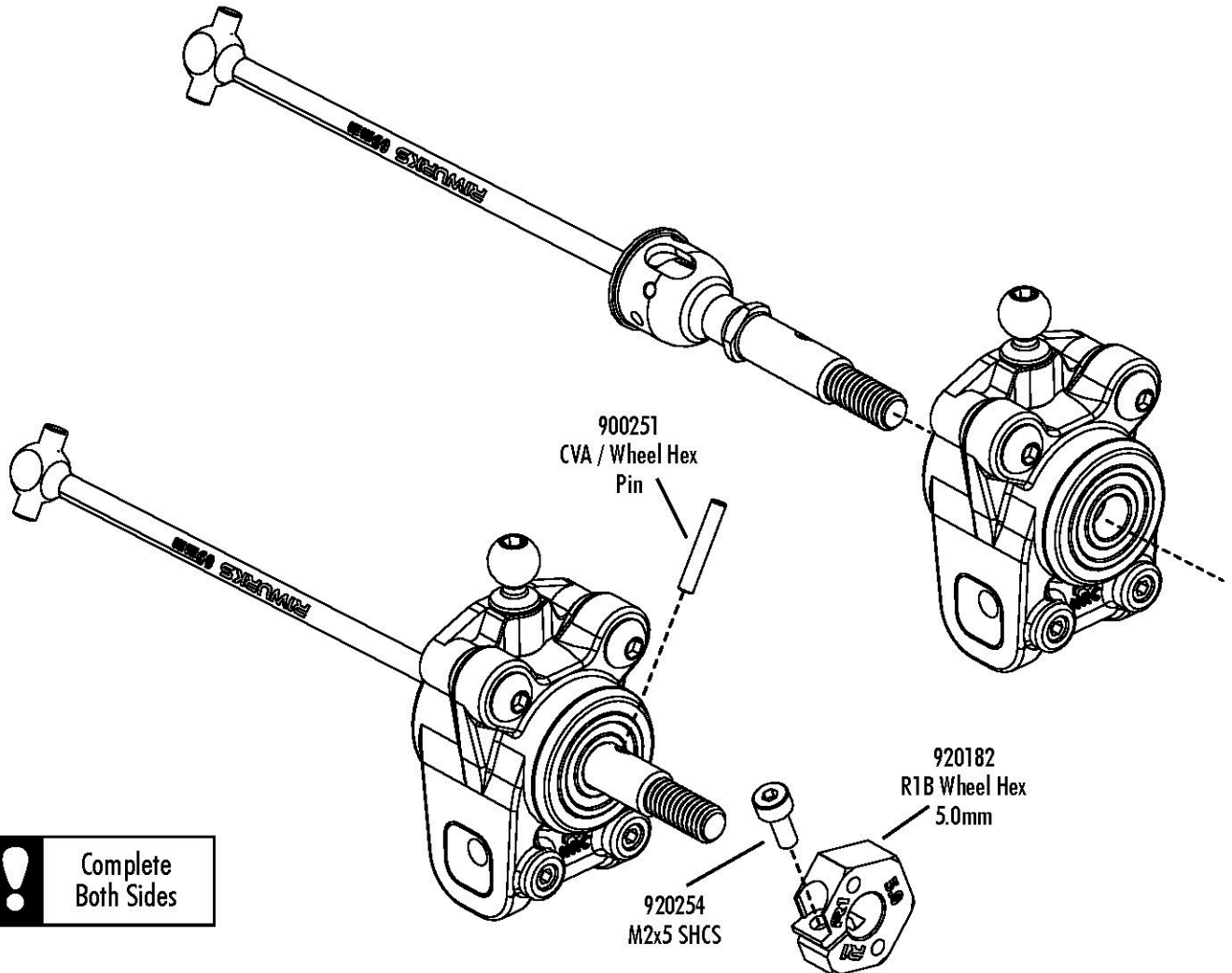
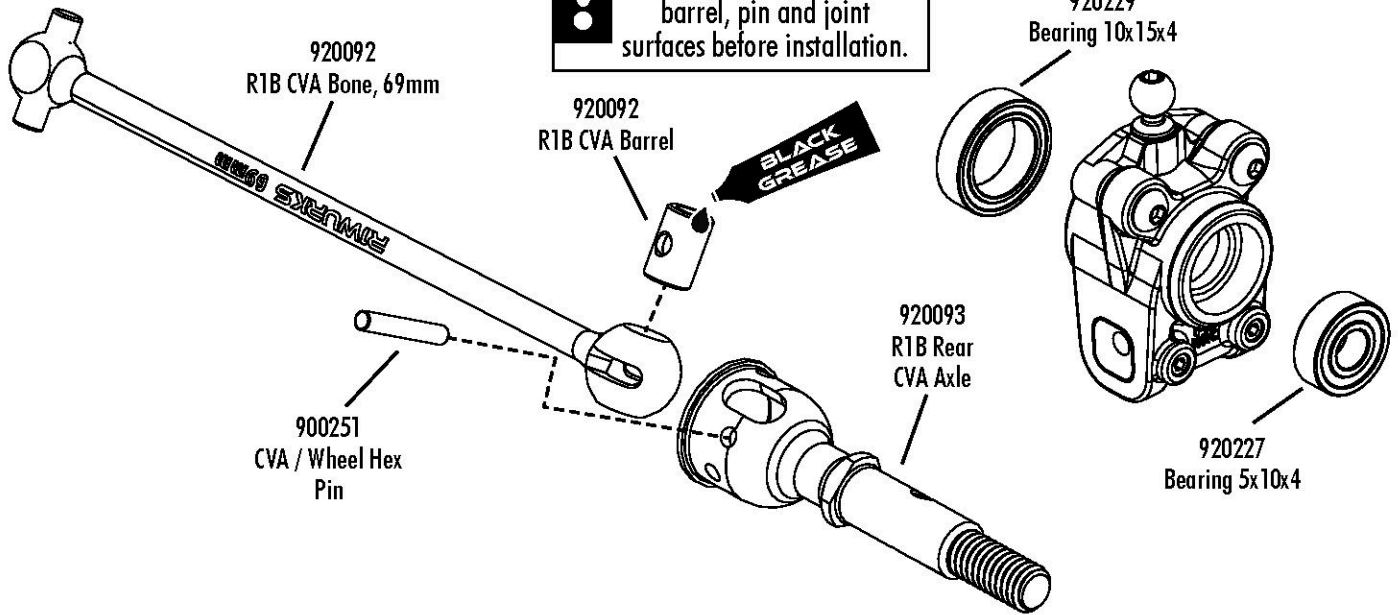

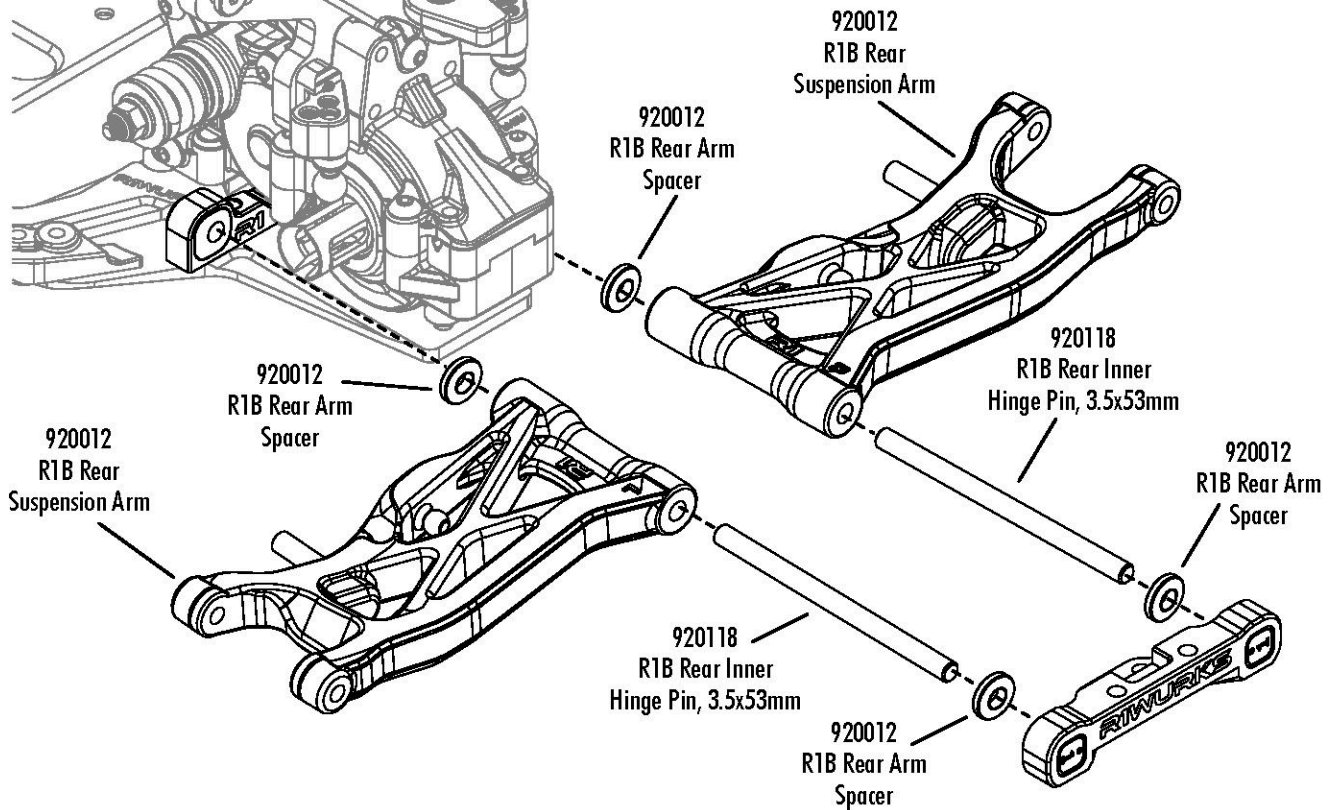
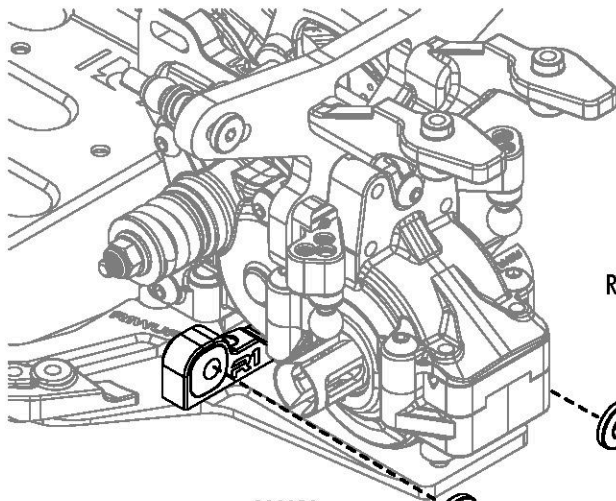
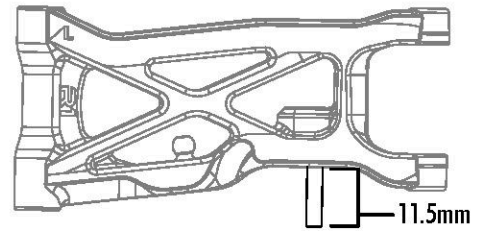
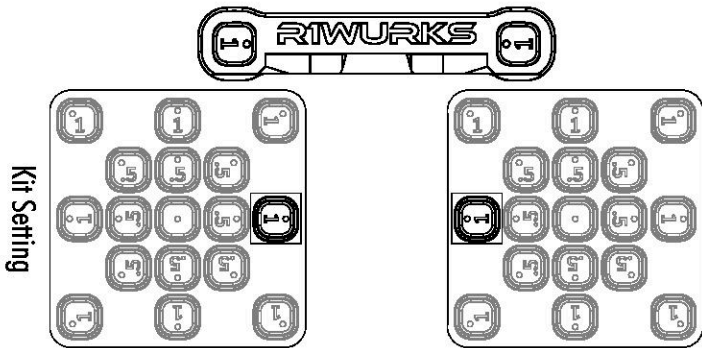
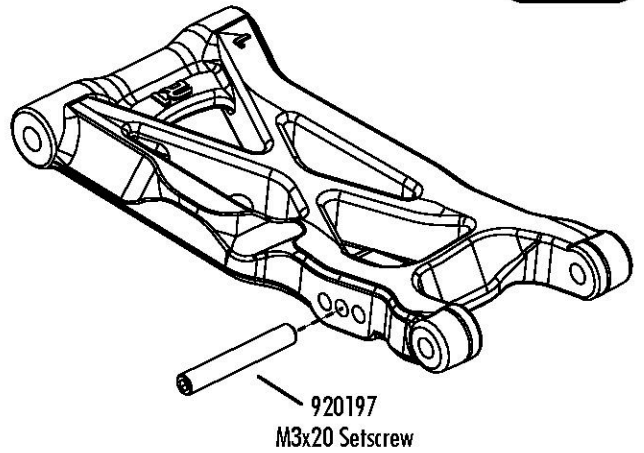
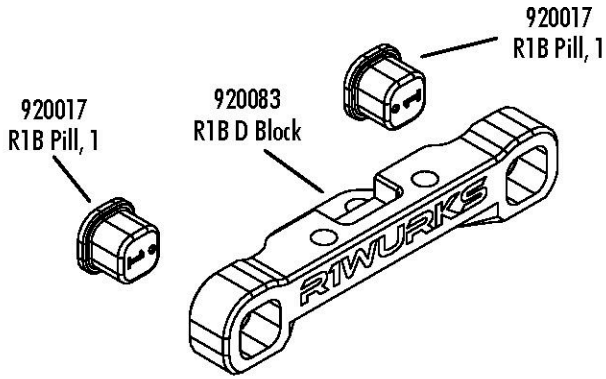

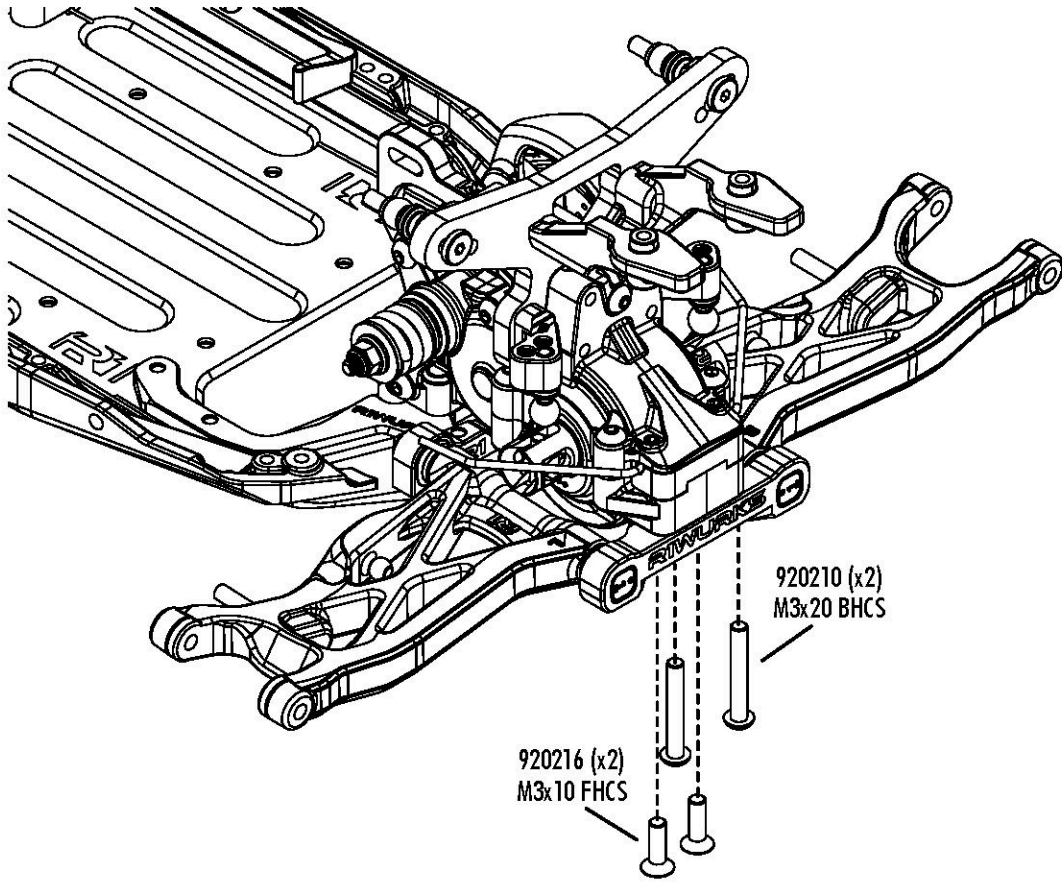

! Apply black grease to ball and pin of the CVA bone before installing into the differential cup.

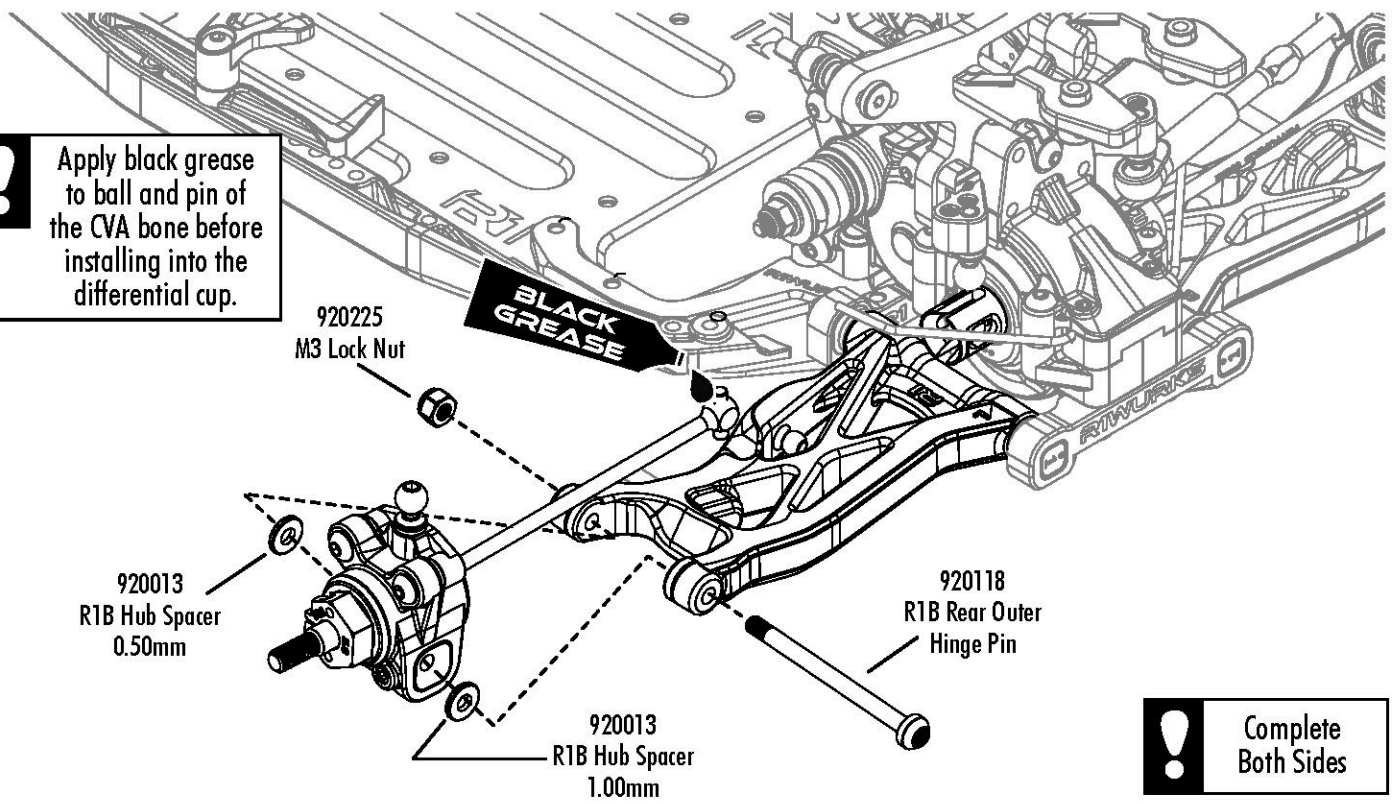

! Complete Both Sides

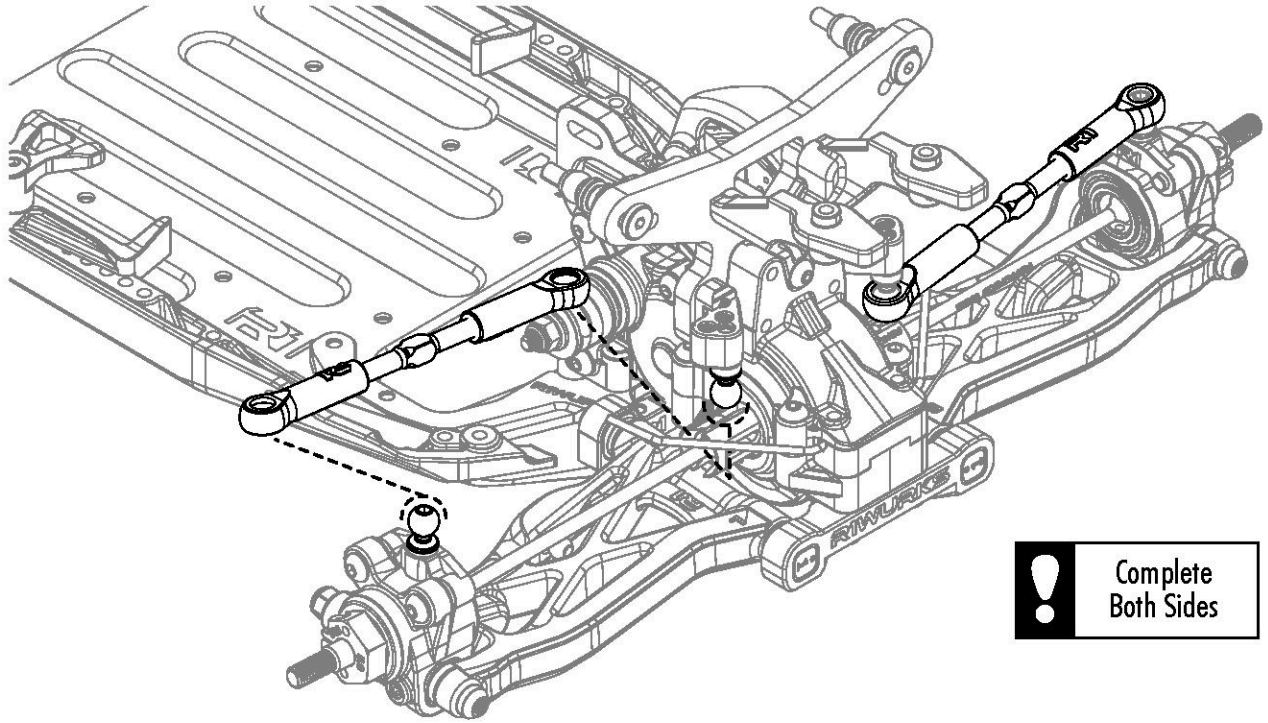

! Complete Both Sides

Bag G-1

Front Shocks - Build 2

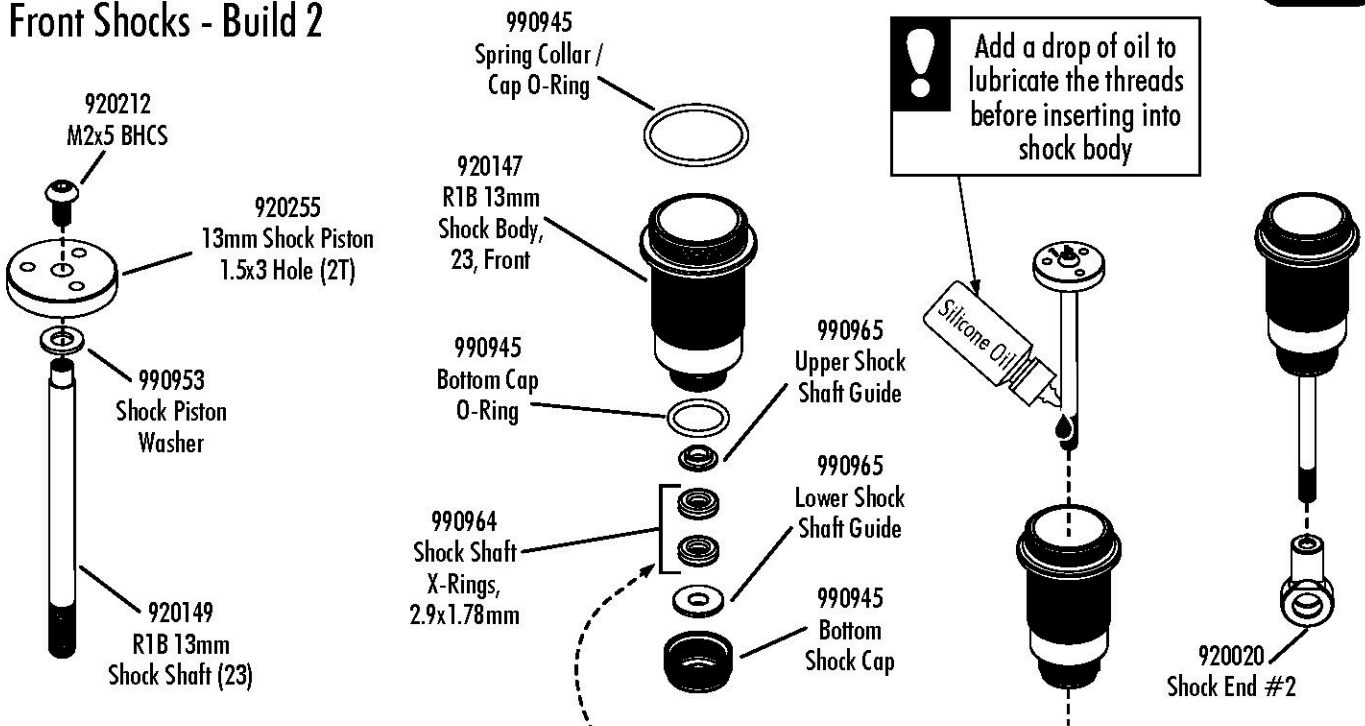

! The piston is designed to fit tightly over the shock shaft, requiring slight force to press the piston onto the shaft.

! Tip: Use R1WURKS Fluorosilicone Grease to coat all X- and O-Ring. Sold Separately, #900210

Rear Shocks - Build 2

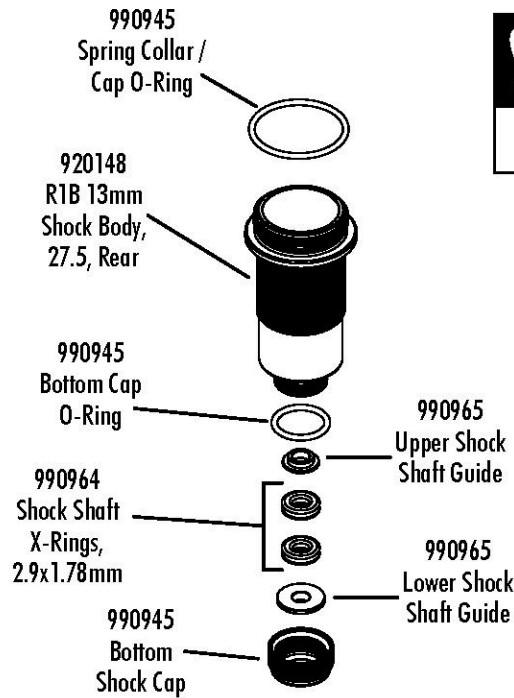
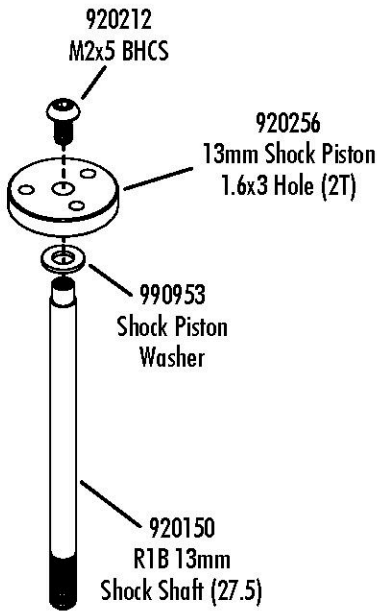

! Add a drop of oil to lubricate the threads before inserting into shock body

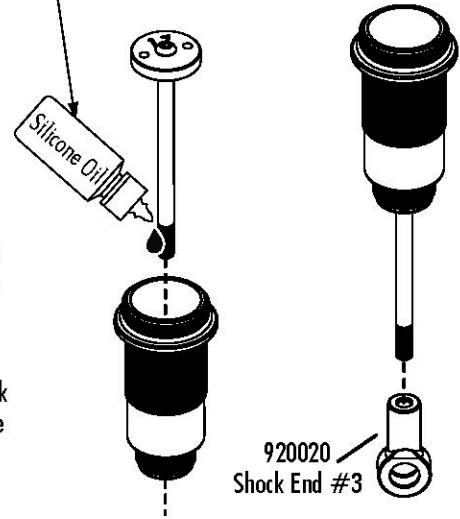

! The piston is designed to fit tightly over the shock shaft, requiring slight force to press the piston onto the shaft.

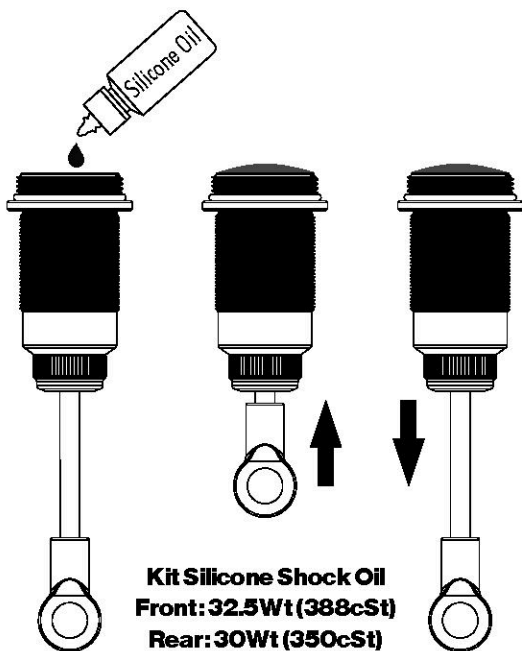
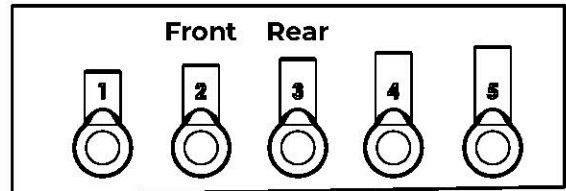

! Fill shock to the top with fluid. **SLOWLY** plunge the shock shaft up and down a couple of times to release any air bubbles from under the piston, then set aside.

When all the bubbles have risen to the top, install the shock cap.

With the cap in place, slowly plunge the shaft upwards. As the shaft compresses, oil will bleed from the cap. Once the shaft is fully compressed, wipe away any excess oil and install the bleeder screw.

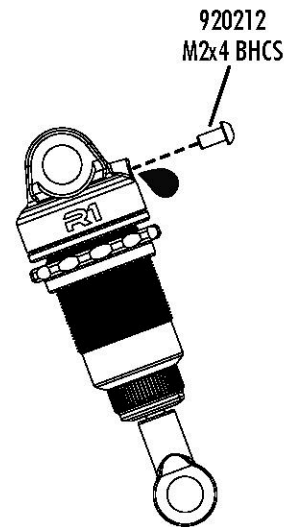

! Lightly lubricate o-ring

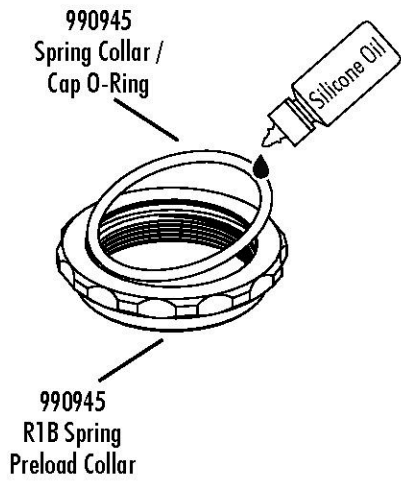

! Make 4

920156
13mm Front Spring,
Purple, 4.6lb/in
(L42mm)

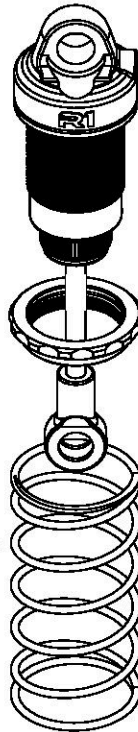

920165
13mm Rear Spring,
Blue, 2.20lb/in
(L58mm)

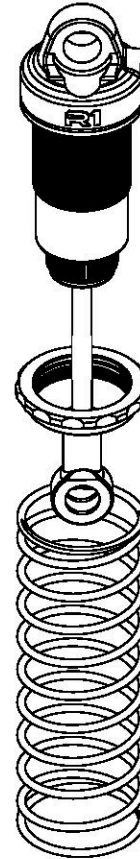

! Build 2 Front,
2 Rear

R1B Shock Spring
Perch, -4
Rear

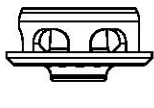

R1B Shock Spring
Perch, -2
Front

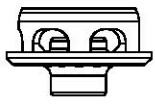

R1B Shock Spring
Perch, 0

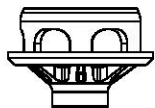

920026
R1B Shock
Spring Perch, -2

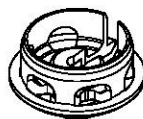

920026
R1B Shock
Spring Perch, -4

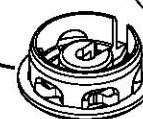

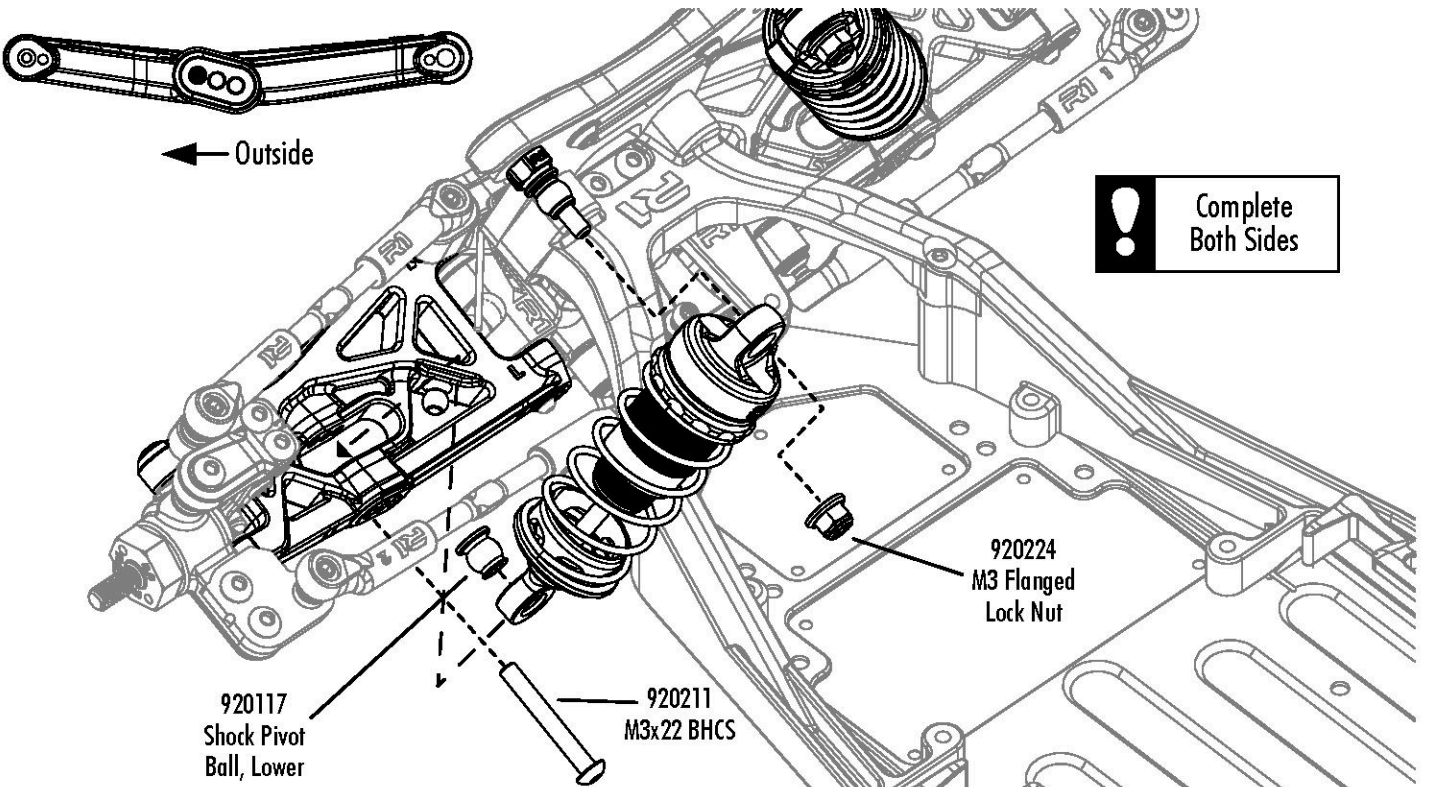
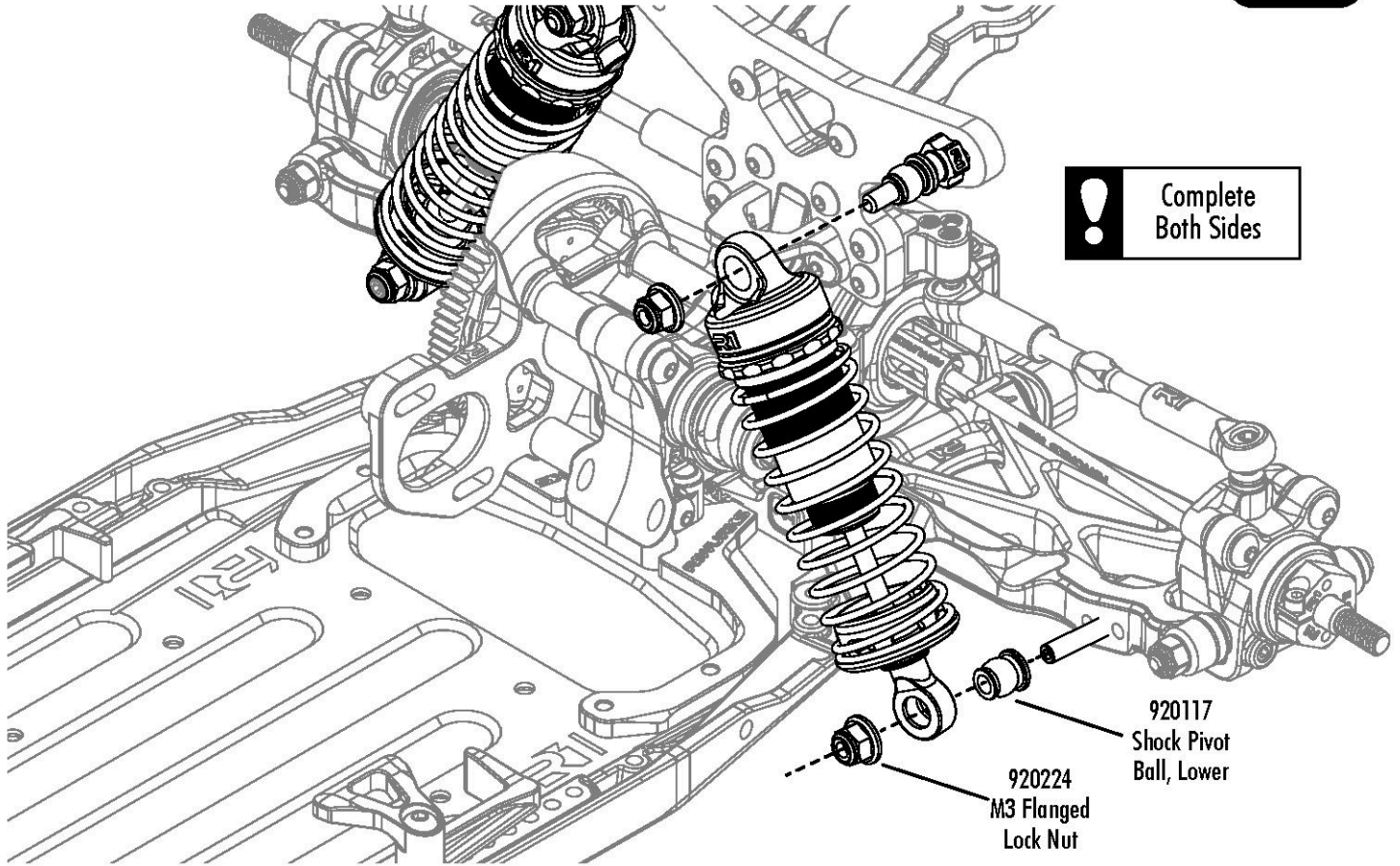



Some servos may need spacers. However, if you are using the R1Wurks DD4 Servo, spacers are not necessary.

920021 (x2)
Servo Spacer

900049
Servo Mount

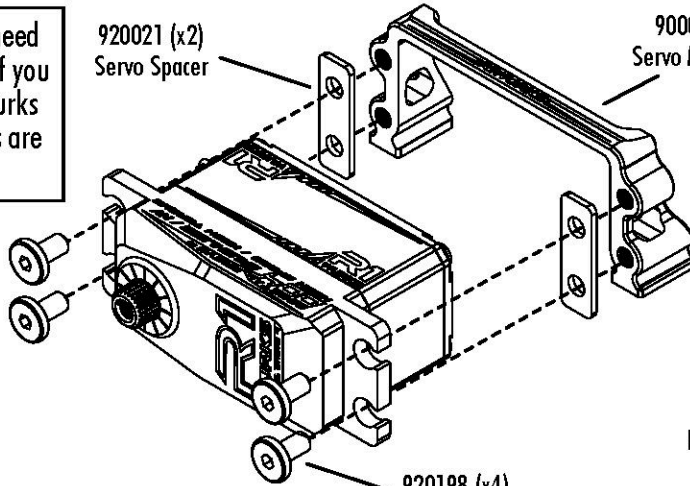

920168
R1B Servo
Horn, 25T

920105
R1B Servo Link
Ballstud

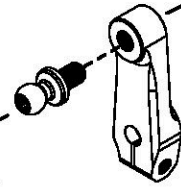

920198 (x4)
LP M3x6 BHCS



Servo
not included

920220
M2.5x6 SHCS

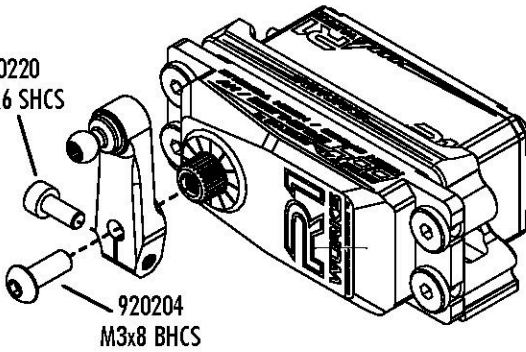

920204
M3x8 BHCS

920020 (x2)
R1B Ball Cup
(4.3mm)



920169
M3x14 Setcrew

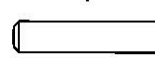

990120-2
Ballstud
Washer, 2mm

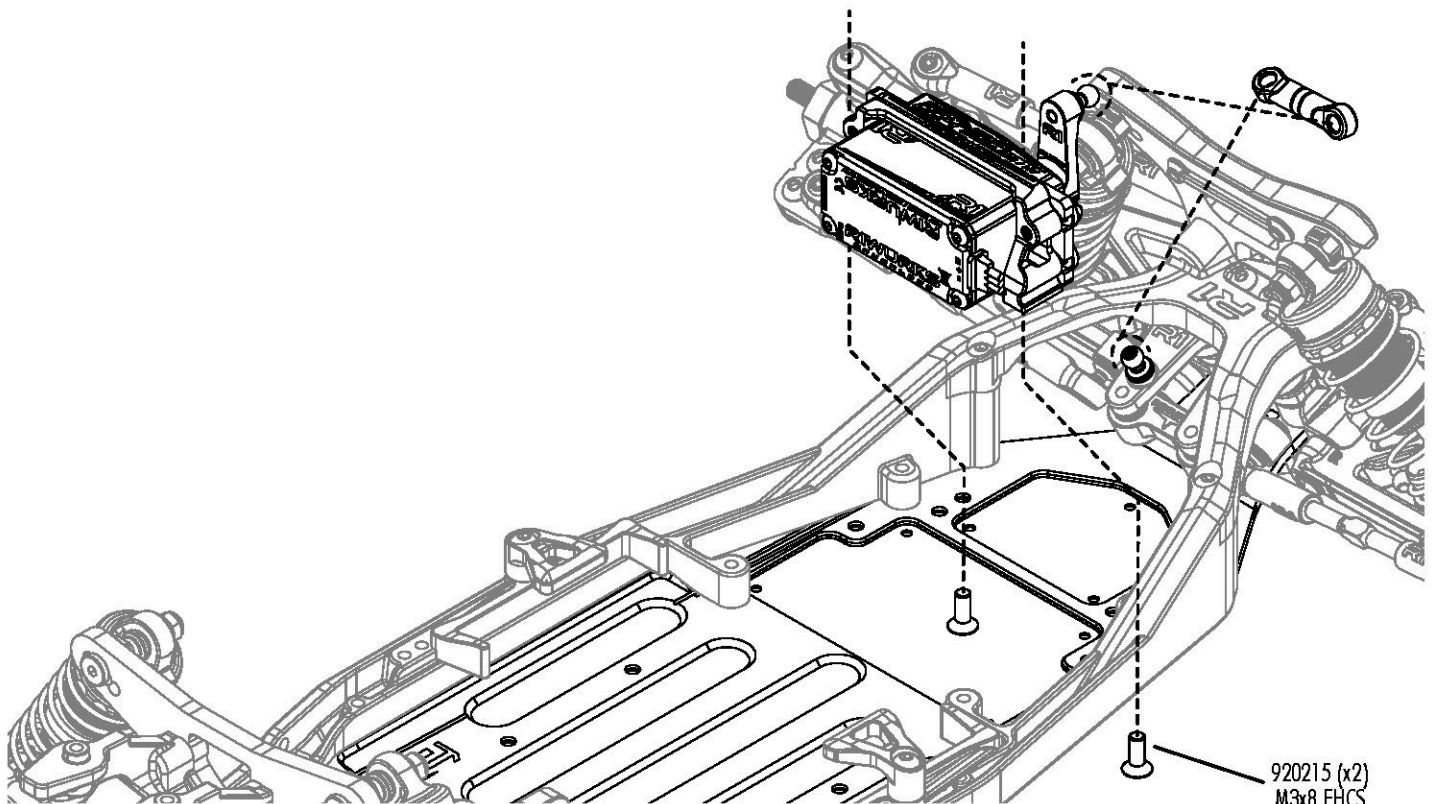

920215 (x2)
M3x8 FHCS

Front Anti-Roll Bar

Rear Anti-Roll Bar

! Make 2 front,
2 rear.
Complete
Both Sides

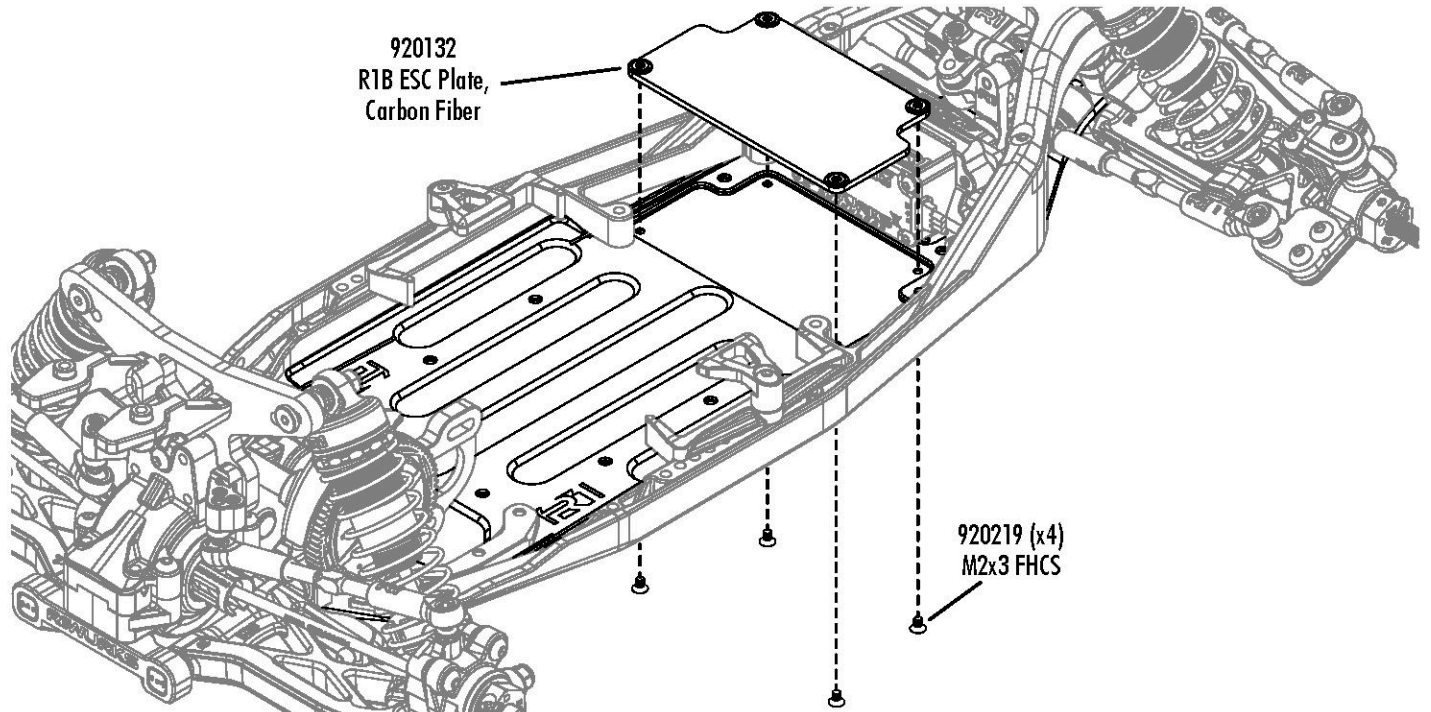
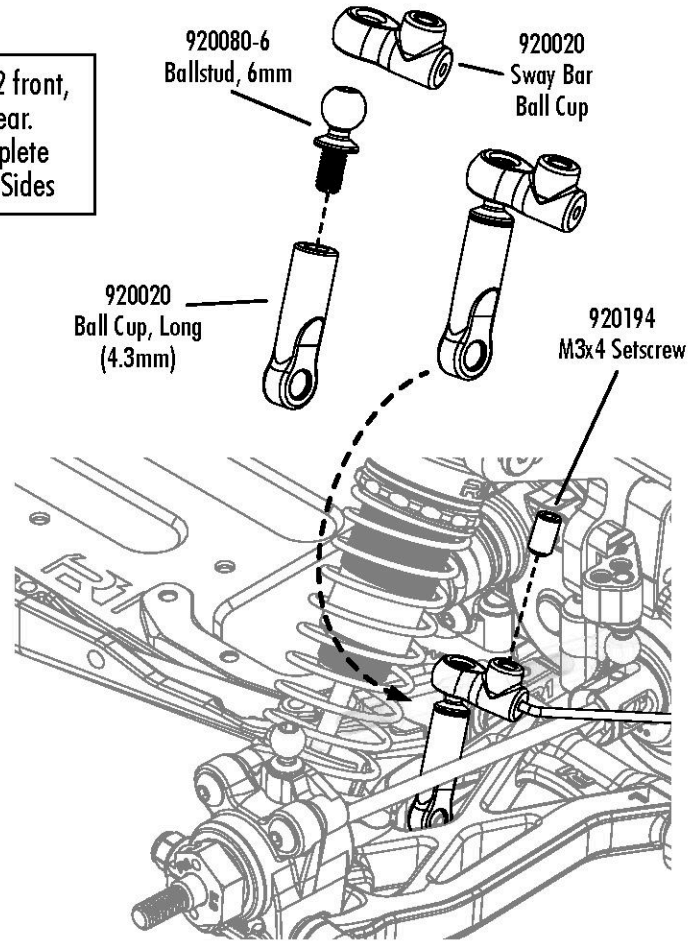
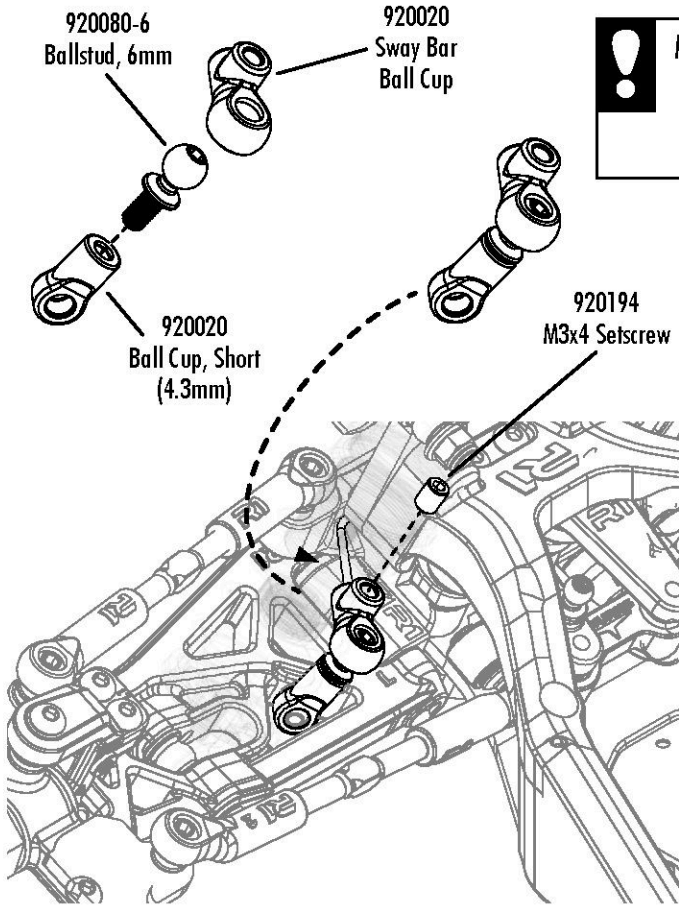

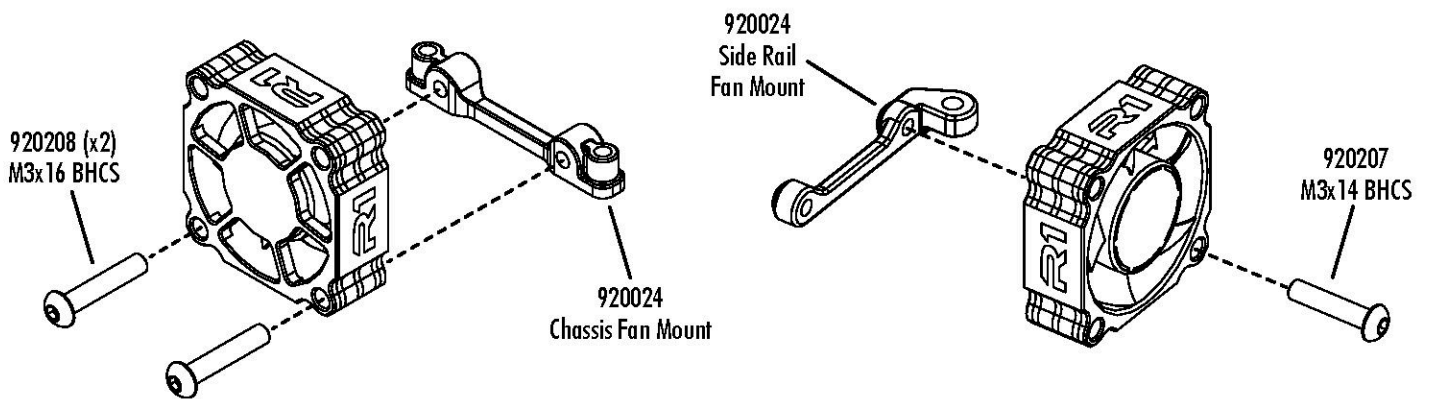
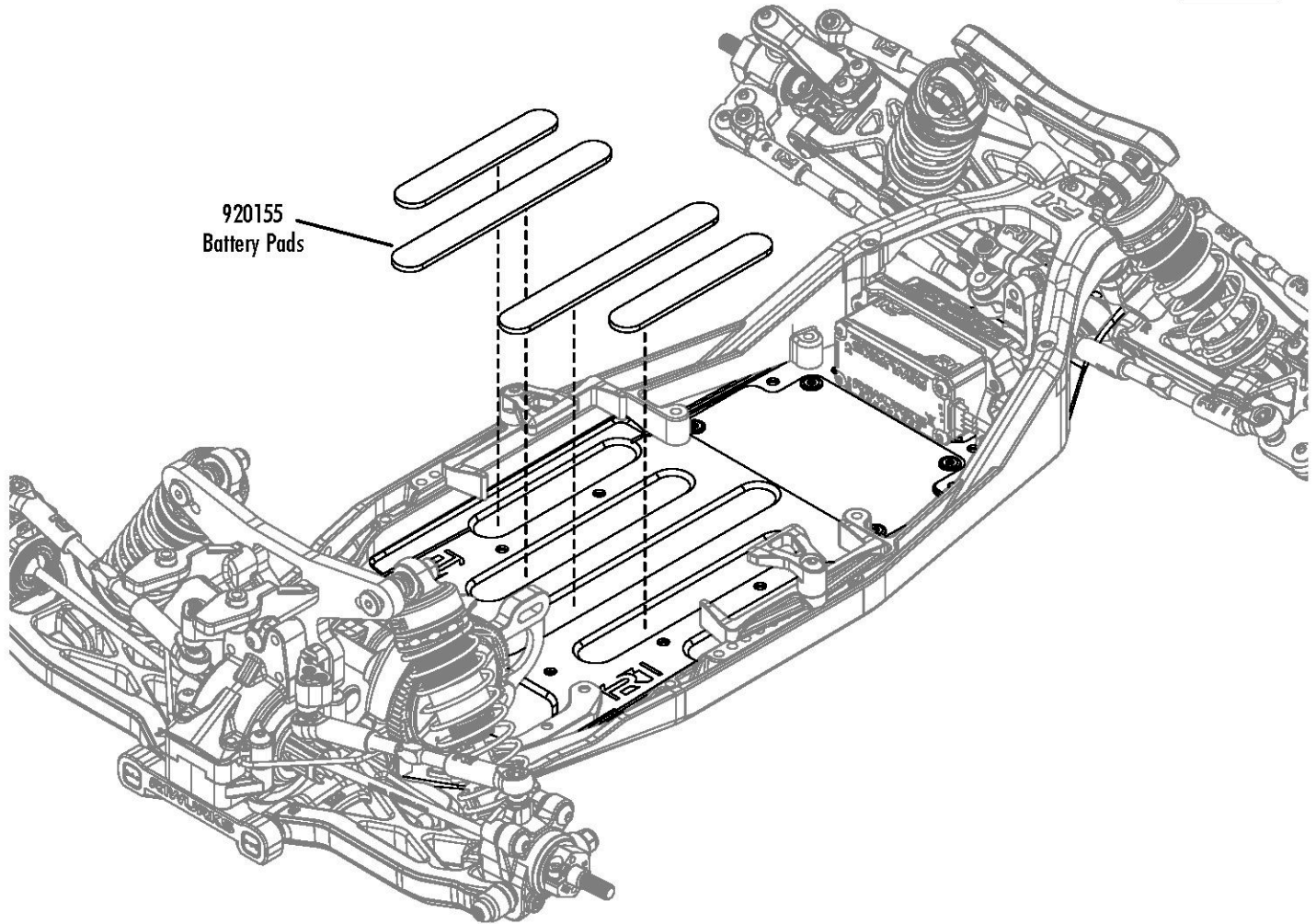

 Fans
not included

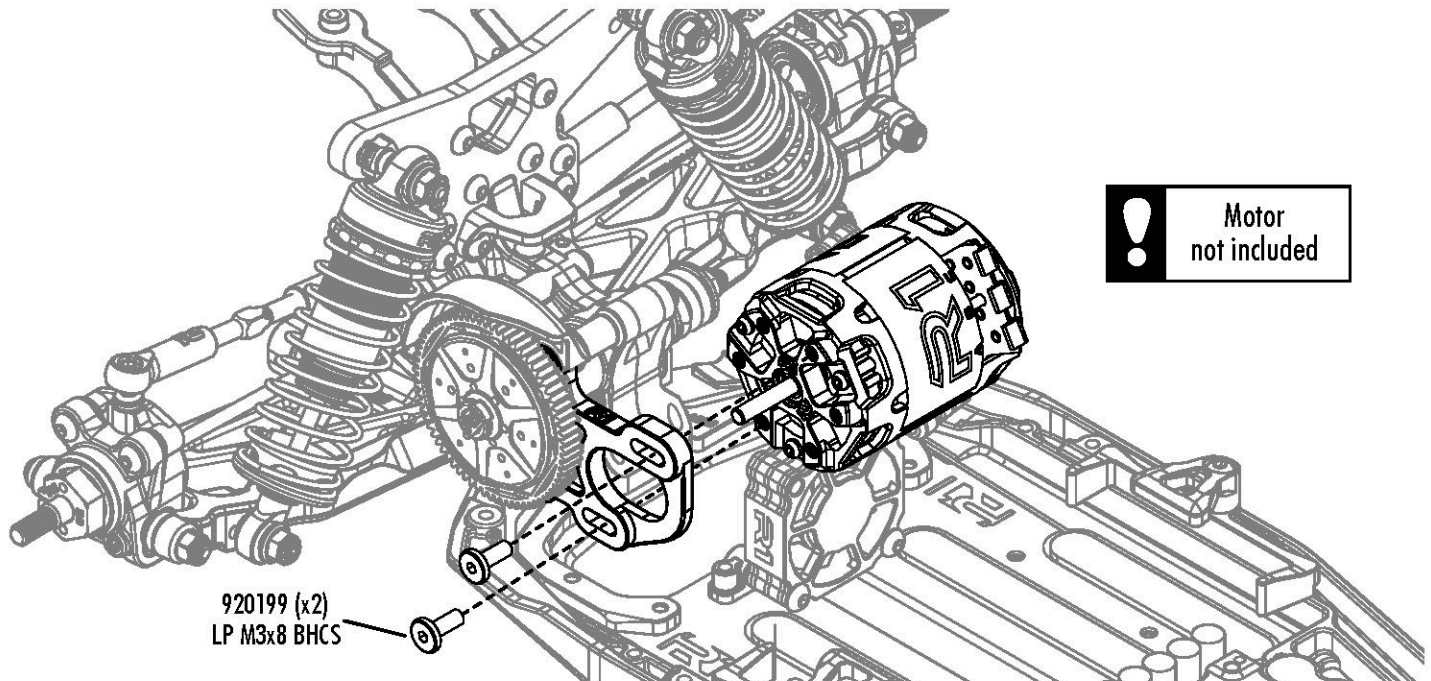
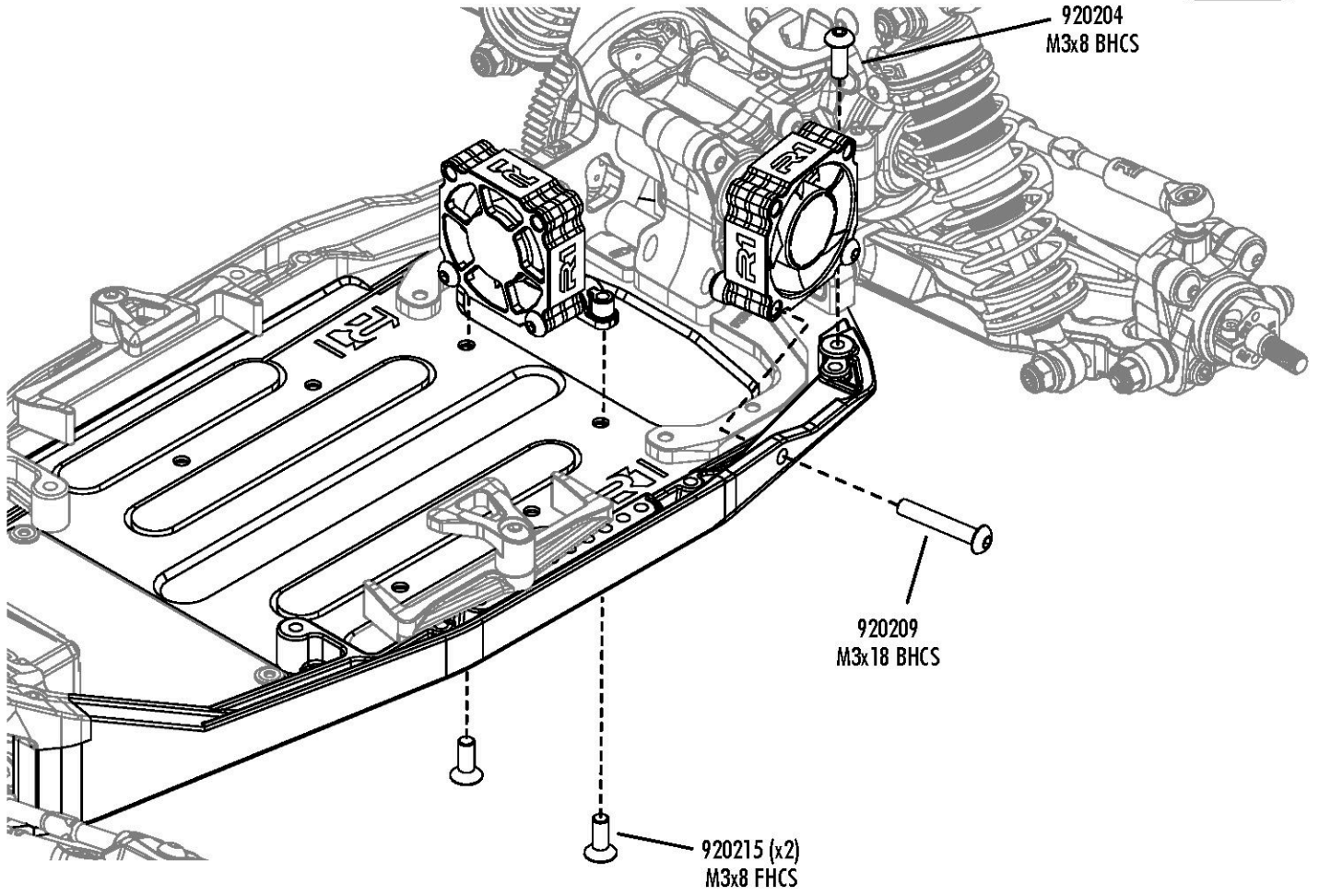

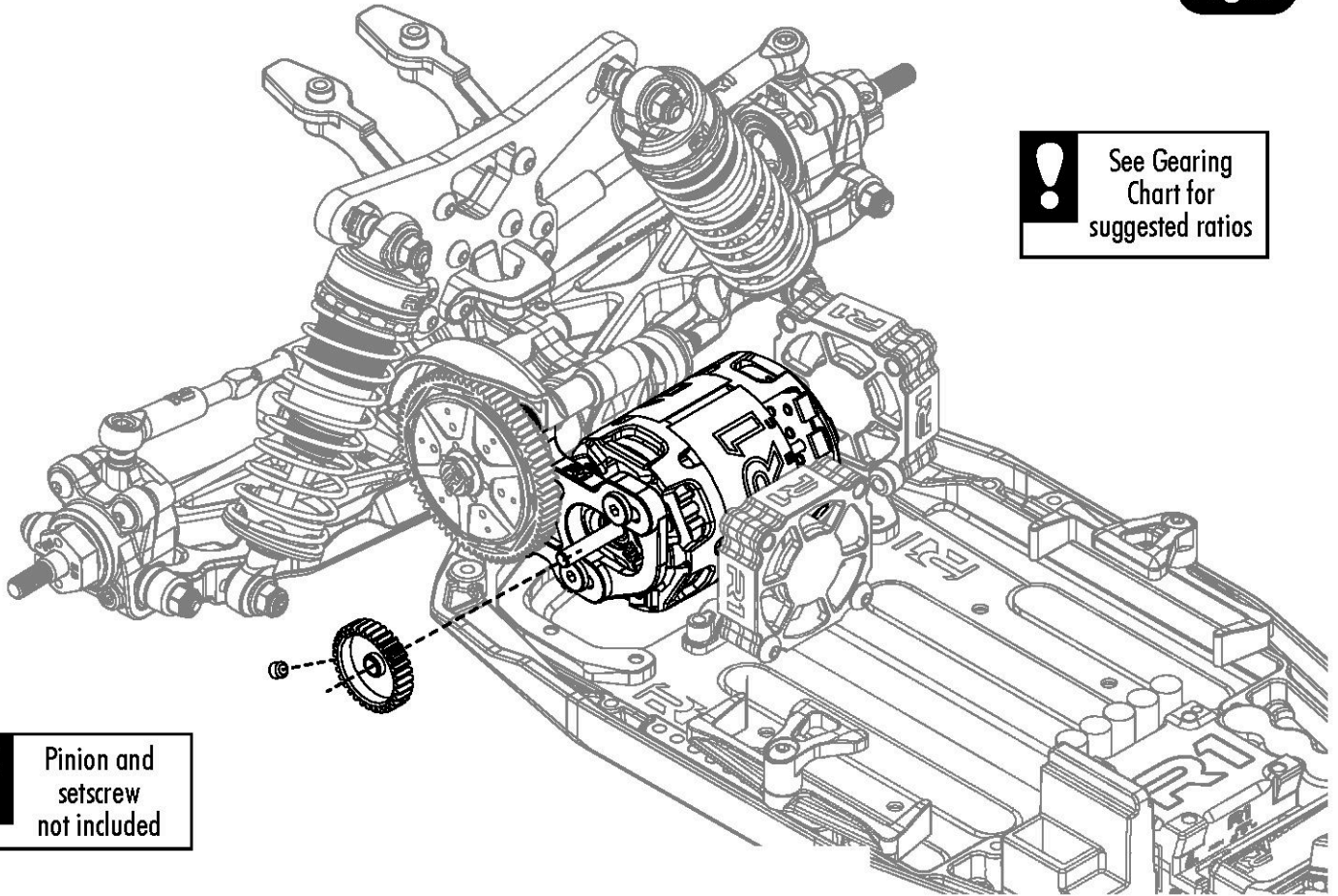

! See Gearing Chart for suggested ratios

! Pinion and setscrew not included

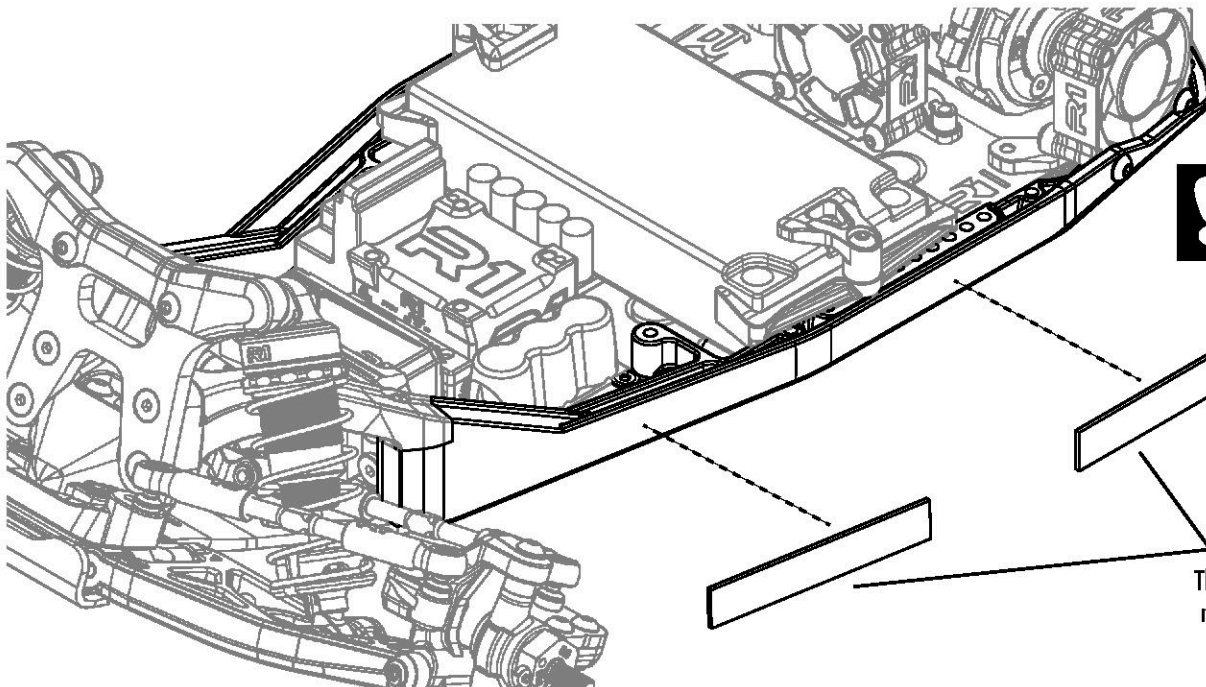

! Complete Both Sides

Hook and Loop
The Loop side should be mounted to the chassis

! Apply to inside of body, matching locations of loop strips on the chassis.

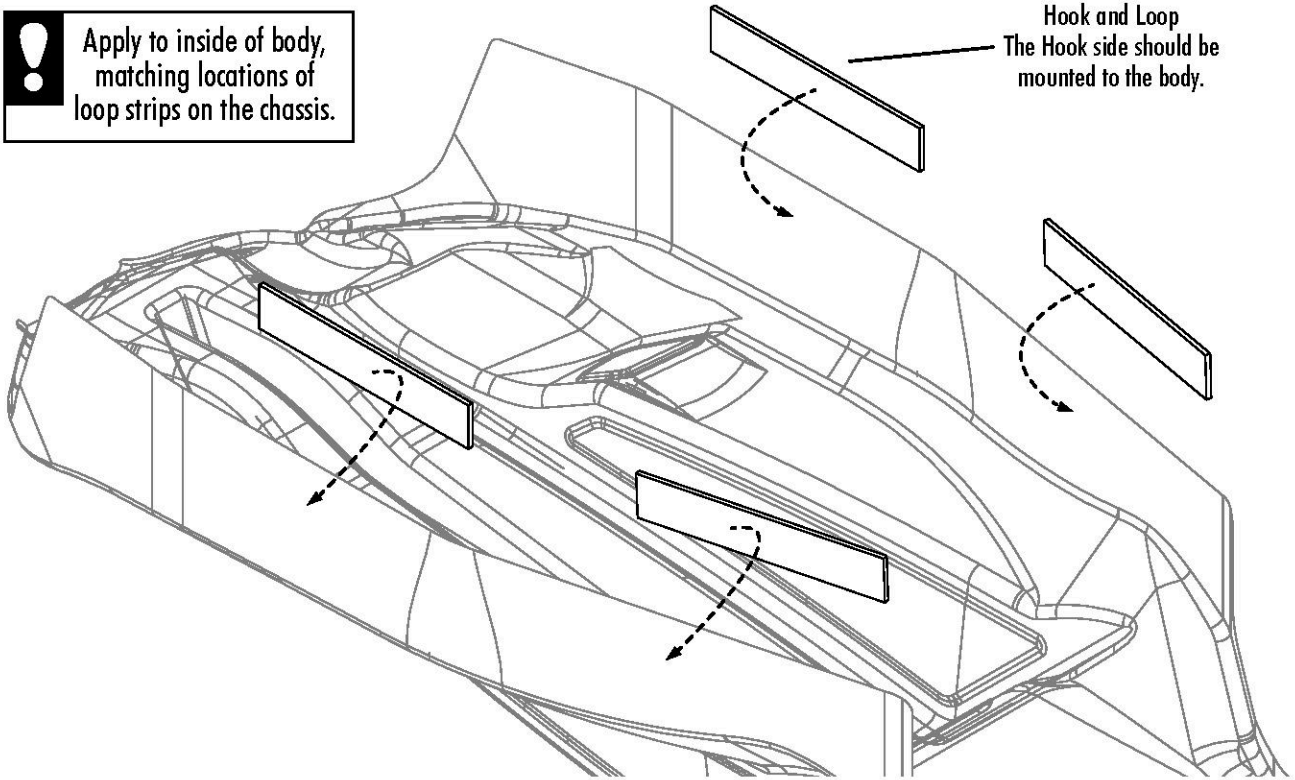

! Complete Both Sides

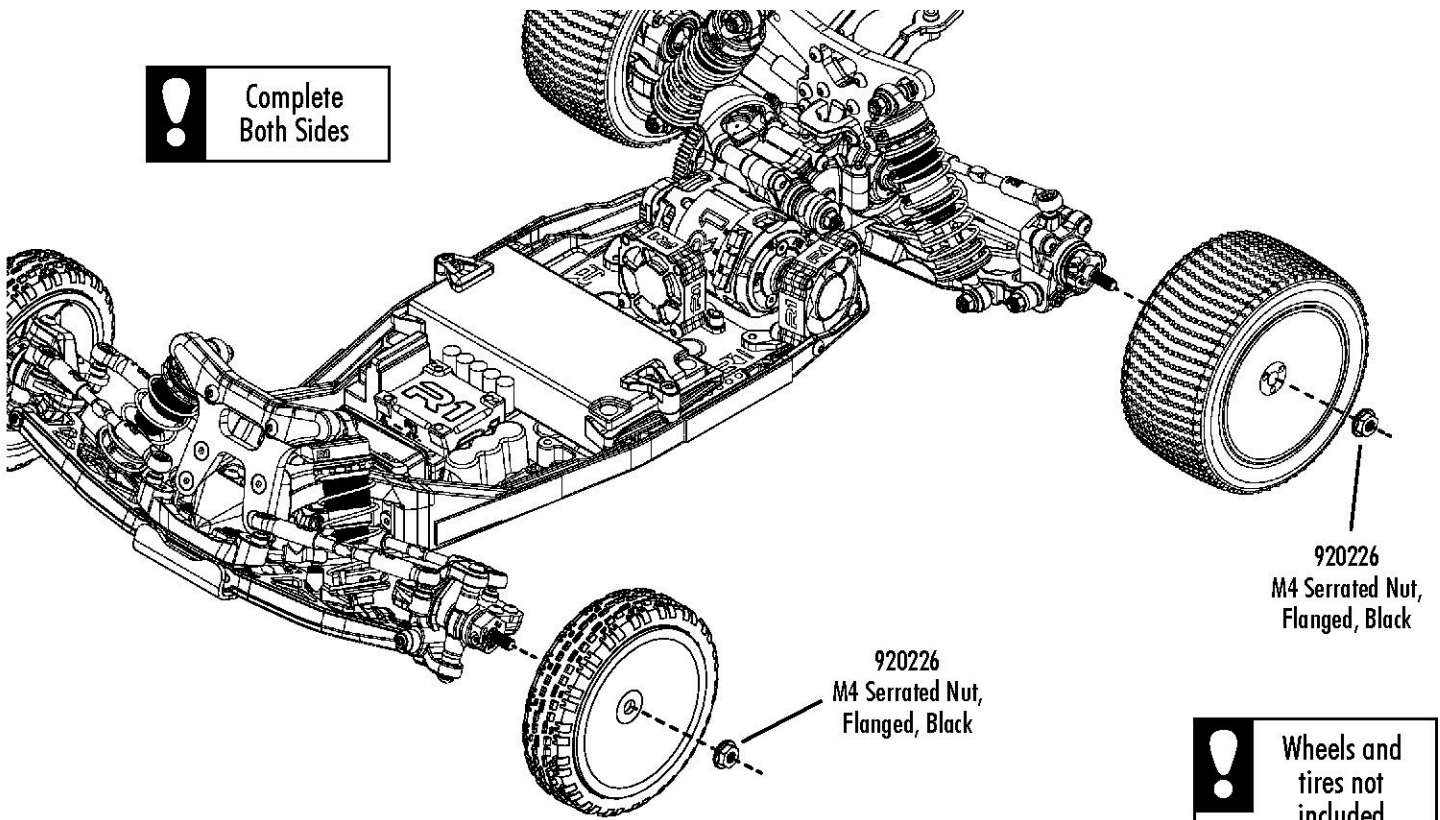

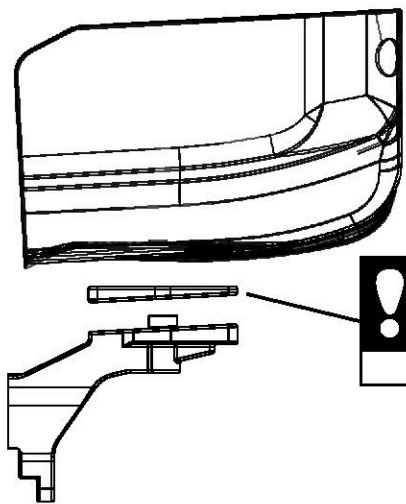
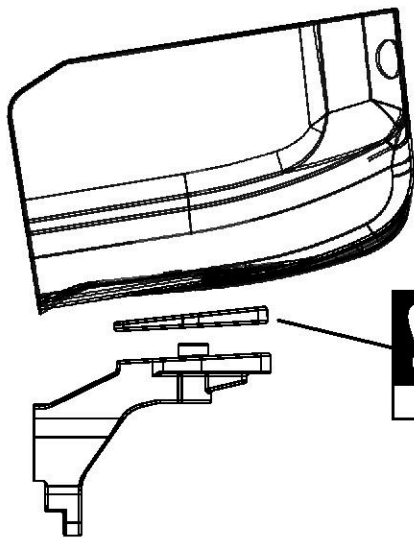
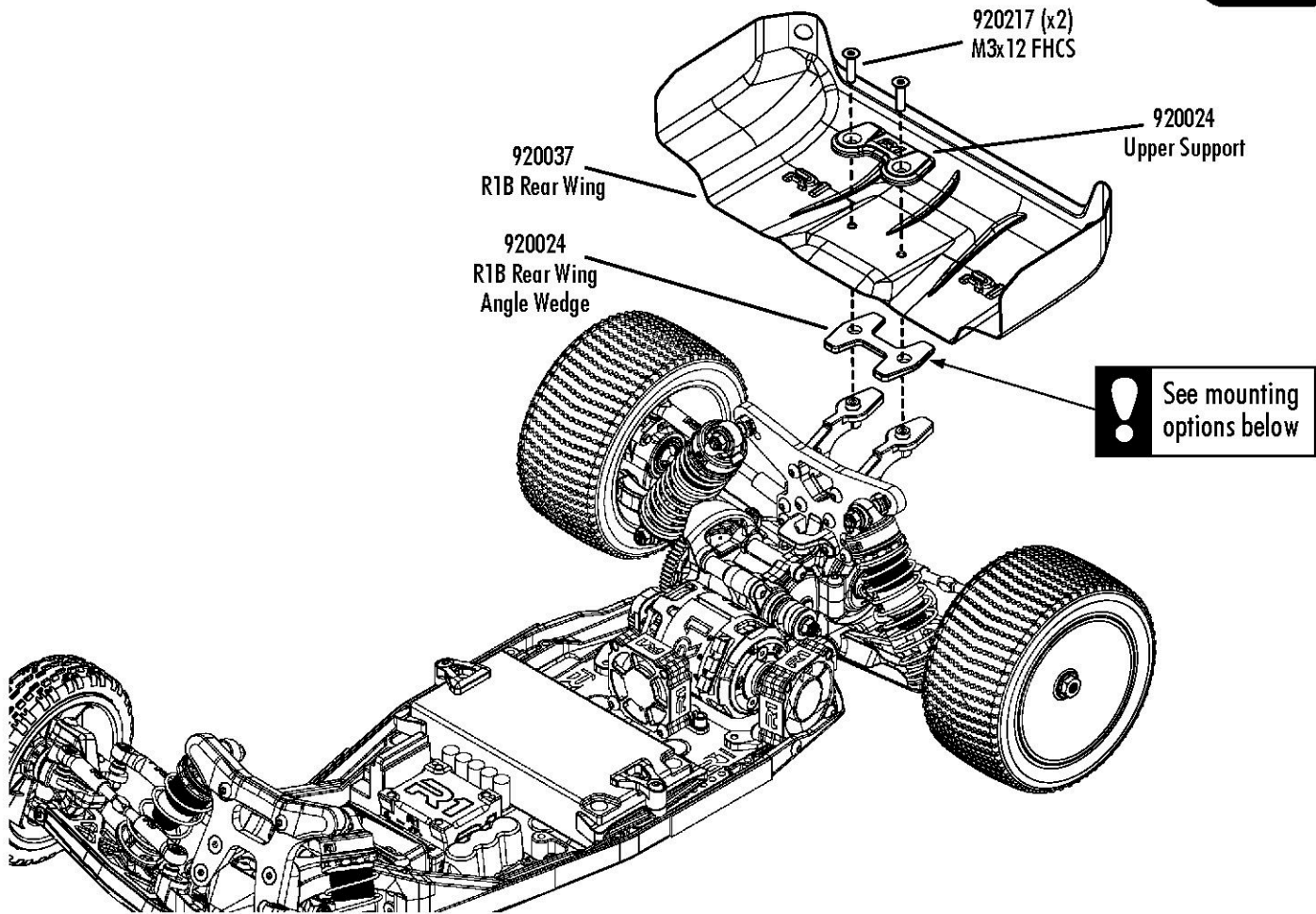

Motor Gearing

Proper gearing is essential to maximize your motor's performance. Use this gear chart as a starting point for selecting your setup. Keep in mind that both gearing and timing play a key role in finding your motor's optimal performance.

Motor	Pinion	Spur	FDR (Final Drive Ratio)
R1Wurks V21/HD/V30 21.5T	33	72	5.67:1
R1Wurks V21/HD/V30 17.5T	29	72	6.46:1
R1Wurks V21/HD/V30 13.5T	27	72	6.93:1
10.5T	24	78	8.45:1
9.5T	23	78	8.82:1
8.5T	22	78	9.22:1
7.5T	21	78	9.66:1
6.5T	20	78	10.14:1

Test & Tune Gradually

- Begin with the recommended gearing listed in the chart.
- Run the car for about 5 minutes, then check the motor temperature immediately using an infrared thermometer.
 - Aim the thermometer at the motor windings or stator.
 - Always measure from the same spot each time for consistent readings.
- Adjust the pinion gear by one tooth at a time.
- Adjust motor timing gradually.
- Repeat this process until you achieve maximum speed without overheating.
- Ideal motor temp range after a 5 minute run: ~185-195°F.

Steering Hub Height Settings

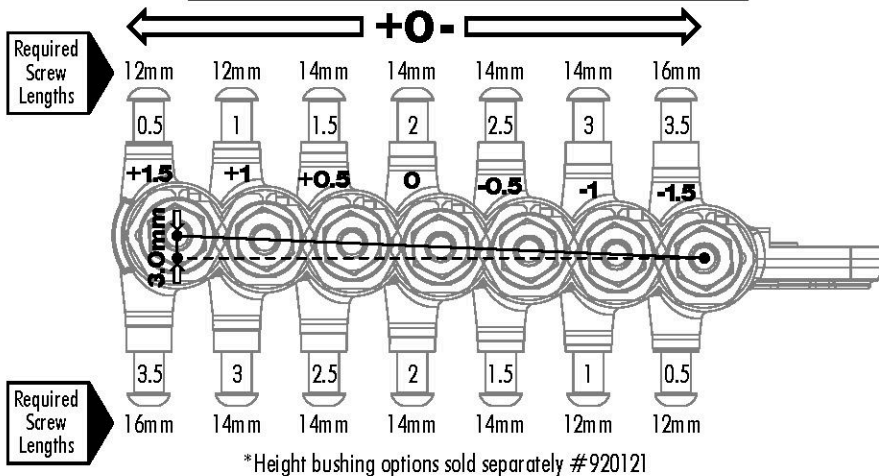

Suspension Pill Setting Range

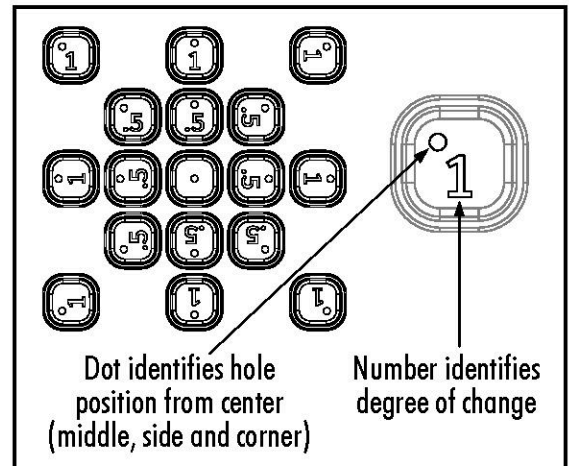

Pin Height / Roll Center Settings

		= +0.70mm
		= +0.35mm
		= 0mm
		= -0.35mm
		= -0.70mm

Arm pivot height is adjustable across five positions when the C and D block pills are aligned identically. A "plus" setting raises the roll center, while a "minus" setting lowers it.

Pin Width / Pivot Distance Settings

		= +1.40mm
		= +0.70mm
		= 0mm
		= -0.70mm
		= -1.40mm

Arm pivot locations can be adjusted to five positions, provided the C and D block pills are aligned in the same orientation. A "plus" setting increases the distance for a wider pivot, while a "minus" setting reduces the distance for a narrower pivot.

When making adjustments outside the standard range, please note that additional changes may be required to ensure proper CVA axle positioning in the drive cup, depending on droop settings.

Toe Angle Settings

		-1.00°
		-2.00°
		-3.00°
		0.00°
		-1.00°
		-2.00°
		0.00°
		-1.00°

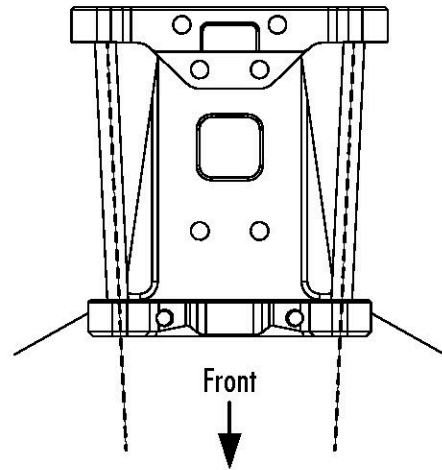

Anti-Squat Angle Settings

		2.00°
		1.00°
		0.00°
		3.00°
		2.00°
		1.00°
		4.00°
		3.00°
		2.00°

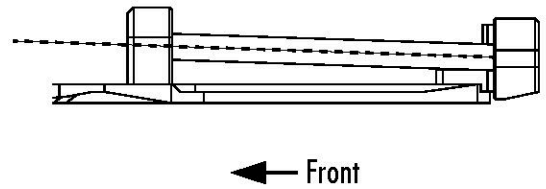

Diff Height Settings

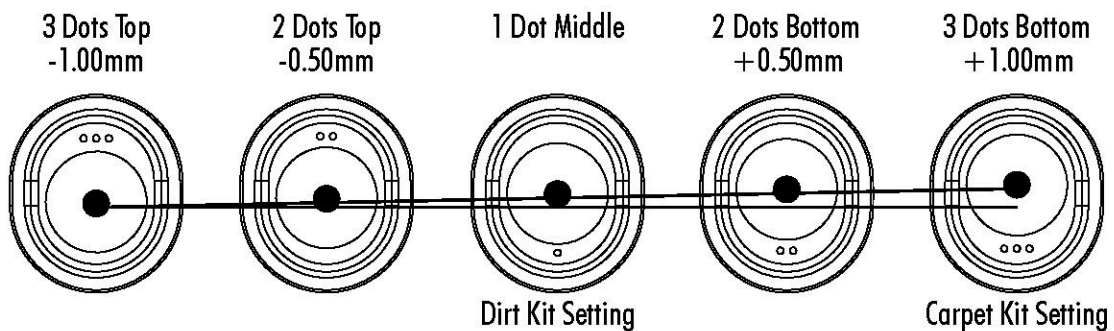

Optional Inline Battery Configuration

Choose the latch and corresponding screw according to the battery height you plan on using.

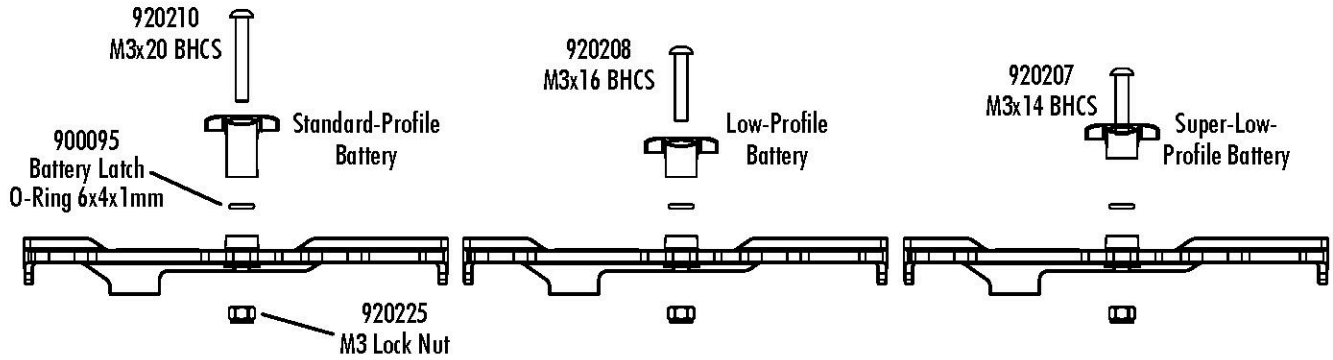

Inline Front Battery Position

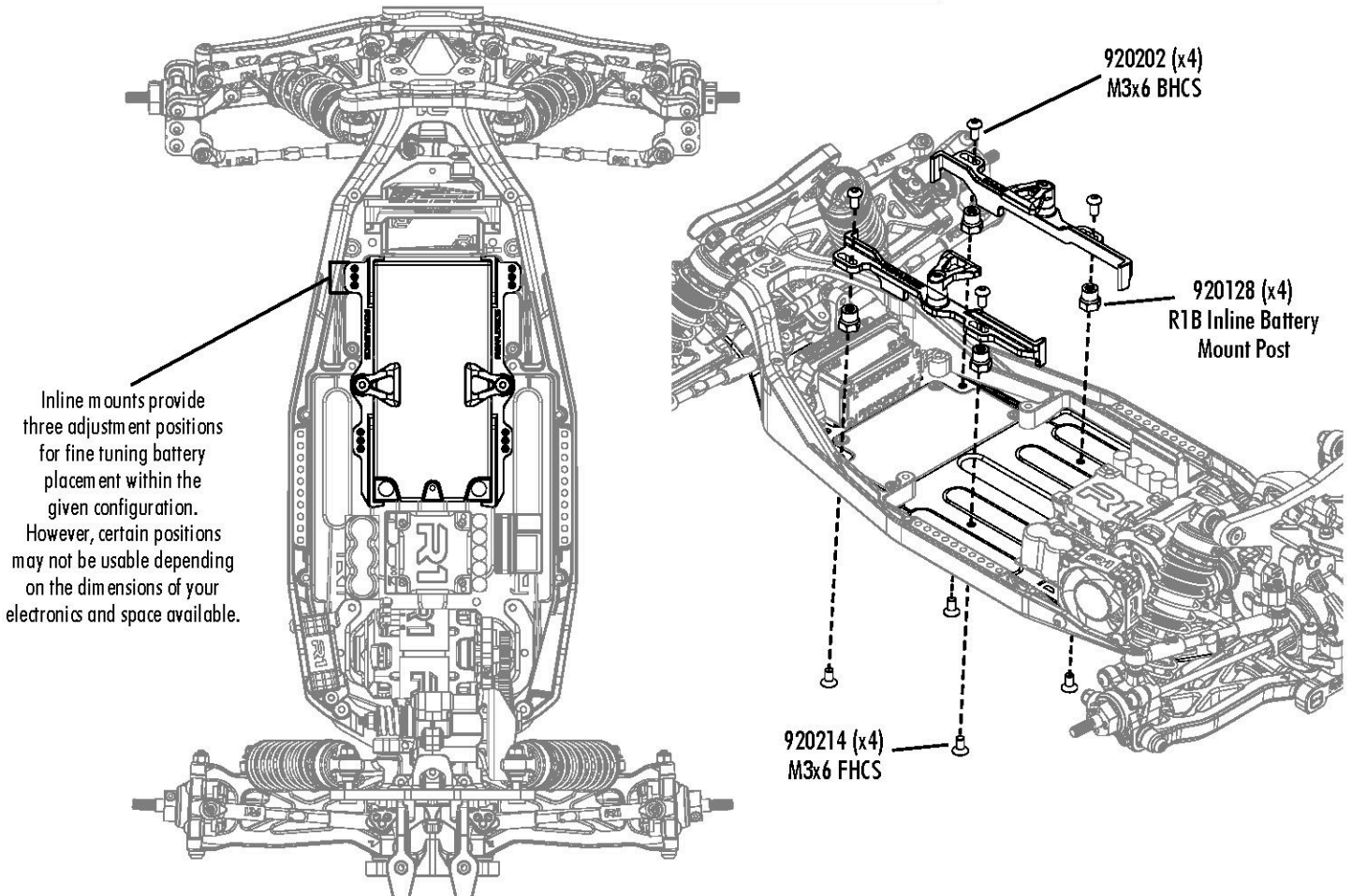

Inline Rear Battery Position

Inline mounts provide three adjustment positions for fine tuning battery placement within the given configuration. However, certain positions may not be usable depending on the dimensions of your electronics and space available.

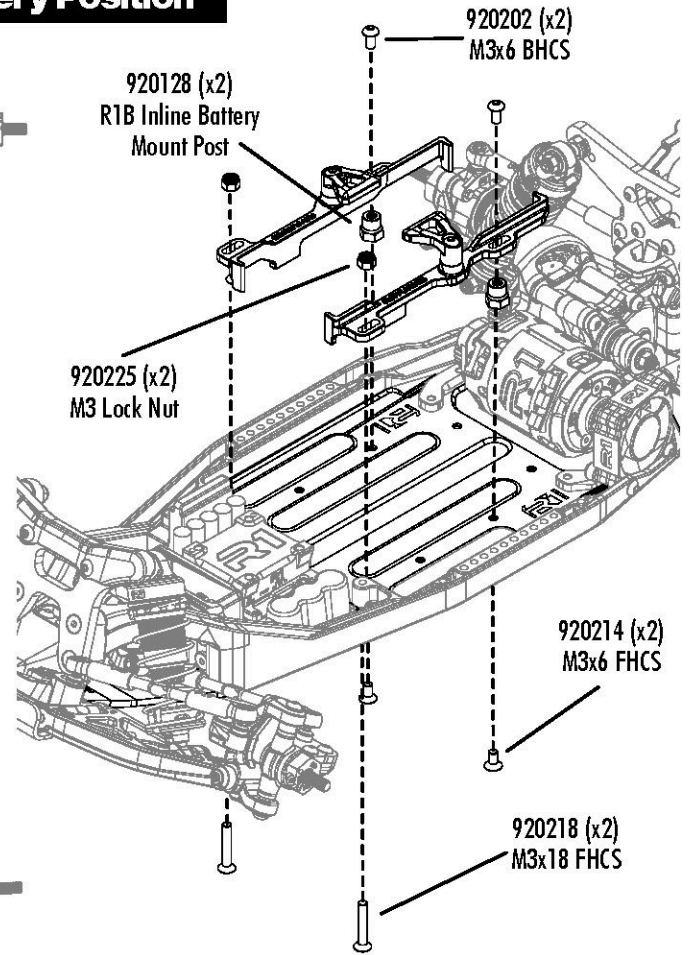
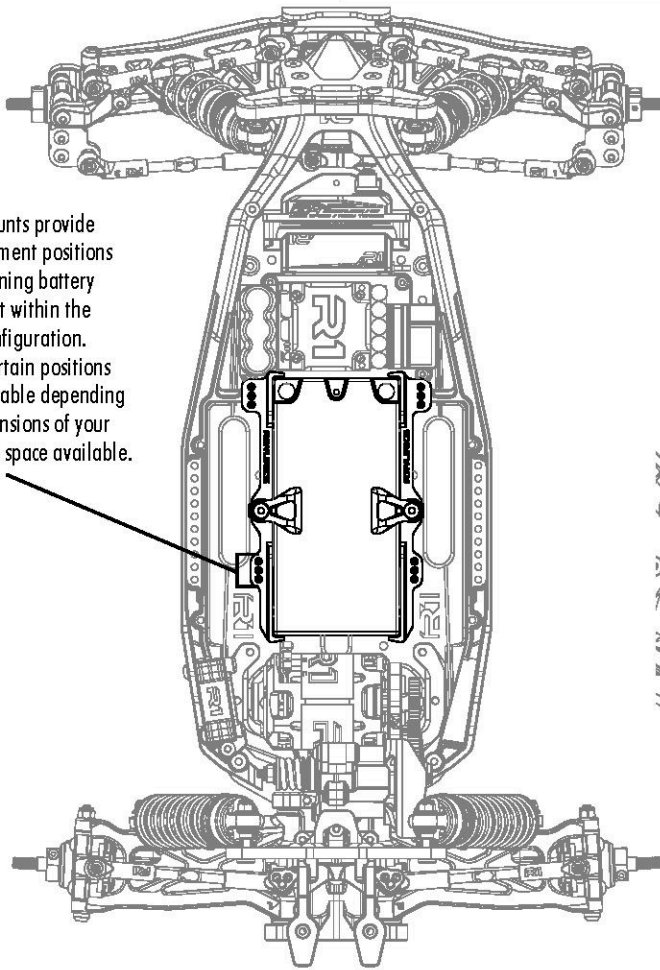

Kick-Up / Caster Settings

Chassis Kick-Up (DEG)	Suspension Block +/- DEG		Caster Pill (PLUS)	Total Kick-Up
22.5	PLUS	2.5	0	25
	PLUS	2.5	2	27
	PLUS	2.5	2.5	27.5
	PLUS	2.5	5	30
	MINUS	2.5	0	20
	MINUS	2.5	2	22
	MINUS	2.5	2.5	22.5
	MINUS	2.5	5	25
	0	0		22.5
	0	2		24.5
	0	2.5		25
	0	5		27.5

Chassis Kick-Up (DEG)	Suspension Block +/- DEG		Caster Pill (PLUS)	Total Kick-Up
22.5	PLUS	2.5	0	25
	PLUS	2.5	2	23
	PLUS	2.5	2.5	22.5
	PLUS	2.5	5	20
	MINUS	2.5	0	20
	MINUS	2.5	2	18
	MINUS	2.5	2.5	17.5
	MINUS	2.5	5	15
	0	0		22.5
	0	2		20.5
	0	2.5		20
	0	5		17.5

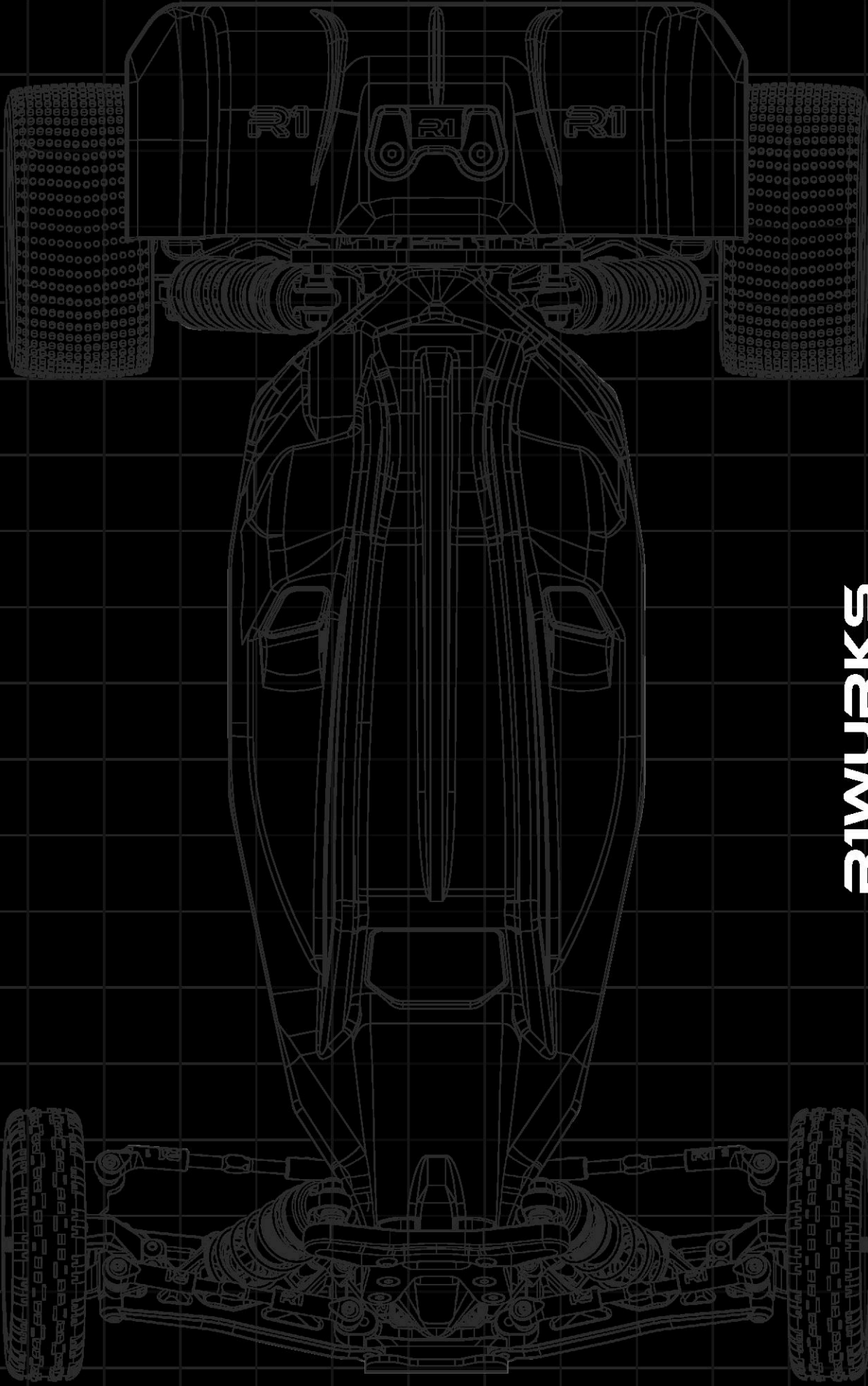

R1WURKS

P.O. BOX 7593
LAGUNA NIGUEL, CA 92607
949.4647455