

PR SB401



PR RACING
TYPE R

ITEM NO:77500296



2022 PR SB401-R 1/10 Electric 4wd Off Road Buggy Kit (Centre Slipper/Diff Version)

 **PR RACING**

PR Racing is excited to finally announce the release of our latest 1/10 electric four-wheel-drive offroad buggy – the 2022 SB401R. We at PR Racing have been working behind the scenes carefully and patiently to refine our products for optimum performance. So quickly, 4 years have passed since the release of our last SB401 chassis and we apologize to our supporters for the wait. The design and performance of the SB401R platform has continued to be competitive at all levels, so we have seen no need to replace the design and introduce a new kit every year. The 2022 SB401R has been extensively tested in three major racing territories– the United States, Europe and Japan, after which all the data and feedback from drivers are carefully studied to refine our designs. All this ensures that the kit and its stock setup out of the box is the best baseline for a high-performance buggy that is easy to drive fast for drivers on a broad range of track conditions. There are more than 30 updates in this new kit that include not only those visible at a glance but also changes in materials for various parts to optimize the car's handling.

Shock Absorbers: The smooth operation of shocks with minimum 'stiction' is critical for performance. After extensive testing, the test teams have identified new O rings that are now included in the new shock package that also includes revised shock towers. The new towers feature new geometry and setup options that have proven to increase stability on flat or bumpy tracks.

Wishbones: New wishbones made from fiber composite are durable and provide the ideal flex characteristics for better track handling. These are matched with new rod ends on the upper suspension links that are made with a new material that has been tested to be more sturdy and with less slop for a more precise handling car.

Transmission: The team also looked at how to refine the bullet-proof transmission. The driveshafts and main drive gears are made of all new materials that not only give more positive acceleration, they also result in a more direct drive feel.

Chassis: Chassis flex has been a key area of our testing, research and refinement. Too much flex impacts the car's ability to corner precisely and too little flex results in a car that is too sensitive and hard to drive. Our designers carefully studied and tested chassis flex and developed new softer chassis braces and a re-designed gearbox brace that received very positive feedback from our test drivers in all three countries. Our engineers have also incorporated into the new gearbox brace different setting options so flex can be further fine-tuned for a broad variety of track conditions.

Steering: The previous SB401 chassis was known for its stable handling characteristics, especially on loose dirt tracks. Our drivers racing on carpet or astro-turf tracks felt that the car could further be optimized for these high-grip conditions. Our latest car features a re-designed steering plate with geometry that has unlocked more of the car's potential. This new geometry combines with the included 8-degree C-hubs to produce a steering response that, according to one Japanese test driver, allows the driver to be very connected to the car. We hope this info highlights some of the key changes you can find in the new 2022 SB401R and explains the careful thought behind each update.

MIT's (Made In Taiwan) PR has built a strong reputation across the world for excellent products. The RC community in Taiwan is fortunate as they have not been impacted by raw material supply issues and have a helpful family of racers to readily provide support. Once again, we apologize for the long wait, but we are happy to announce we are now accepting pre-orders for the all new 2022 SB401R.

ITEM NO:77500296

Name: 77500296-2022 PR SB401-R 10TH Electric 4wd Off Road Buggy Kit (Centre Slipper/Diff Version)

A number of key components have been totally redesigned to produce a better handling and more forgiving car to drive. The main focus has been on the all new narrow 2.5mm chassis and plastic side-pods which utilizes a carbon fibre reinforced spine to control torsional and longitudinal flex. The additional flex has proved to increase grip, and make the car feel more balanced and easier to drive leading to faster, more consistent laps.

Chassis

Hard anodized 2.5mm Narrow chassis with side-pods
Plastic/carbon chassis spine with CNC alloy bulkheads
Alloy/Carbon floating servo mount
Type R ultra-low CofG Body

Transmission

New stronger/quieter pinions and ring gears
New vented slipper assembly with ultra-hard shafts and cups for long life
Top loading slipper/centre diff mount for easy access
Longer diff cups to allow for more droop

Suspension and Steering

12mm 2022 Type R shocks
Suspension hangers with inserts for toe and anti-squat adjustment
Revised Ackermann geometry for improved steering feel
8 Degree CNC caster blocks
CNC alloy rear hubs
Hard wishbones
New shorter black ball cups
New high tensile steel turnbuckles

Specifications

Type: 1/10th 4wd Off Road
Power Source: Electric
Wheelbase: 287mm (variable)
Width: 245mm-248mm
Gear Ratio: 2.6:1
Weight: 1680g-1720g race ready (varies)
Hardware: Full metric
Bearings: Sealed Metal Ball Bearings
Wheels: 12mm hex
Kit: Assembly required



Manual connection

Items Required to Complete

2 Channel surface frequency radio s system
2S LiPo battery & compatible lipo charger
1/10 ESC, motor & pinion gear
High Speed Servo
1/10 tire and inserts

● BEFORE INSTALLATION	01
● BAG A	03-08
A1-Main Chassis Assembly-Chassis Brace Installation	
A2-Gear Diff Assembly	
A3-Slipper Assembly	
A4-Gear Box Assembly	
A5 Rear Central Transmission	
● BAG B	09-13
B1-Suspension Mount Installation	
B2-Front Hub Carrier Assembly(Left Right Side)	
B3-Suspension Mount Installation-Sway Bar Installation	
B4-Front Upper Turnbuckle Assembly	
B5-Gearbox-Reinforcement - Front	
● BAG C	14-17
C1 Rear Assembly RF Suspension Mount	
C2-C3-Rear Left Hub Carrier Assembly	
C4-Rear Upper Rod -Turnbuckle Assembly	
C5-Sway Bar Installation	
● BAG D	18-20
D1-Bell Crank Installation	
D2-Steering	
D3-Turnbuckle Assembly-Steering Rod -Servo Rod	
D4-Steering Servo	
D5-Center Mount Plate	
D6-Battery Plate Installation	
● Upgrade Parts	24
● Setup Sheet	25
● Pinion Spur Gear	26

BEFORE INSTALLATION

- 1 Read through the instruction manual before installation in order to have an overview of what to do.
- 2 Check if there are any missing bags or defective parts, if there are, please contact our local dealer or our PR Distributor.
- 3 Symbols used throughout the instruction manual, comprises of:



Part bags used.



Assemble as many times as specified (here: twice).



Tighten securely.



Note the direction.



True-to-scale diagram.



Do not over tighten.



Must be purchased separately.



Apply threadlocker (screw cement)



Ensure smooth non-binding movement while assembling.



Assemble in the specified order.



Apply grease.



Cut off shaded portion.



Assemble left and right sides the same way.



Apply oil.

- 4 This kit contains screws and hardware in different metric sizes and shapes. Before using them, check the screws on the true-to-scale diagrams on the left side in each assembly step. Some screw are extras.

HEALTH WARNING

This model is a high performance radio controlled racing product that is designed for use on R/C car race tracks. If it is misused it could cause injury to the operator or others. Many of the items in this kit are small enough to be accidentally swallowed; therefore, it is not suitable for young children. All items, inclusive of liquids, contained in this kit are not intended for human consumption. Rotating parts of the car may cause injury if not handled with care.

TOOLS REQUIRED

CAUTION: Handle tools carefully!

- Needle Nose Pliers

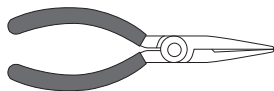

- Awl

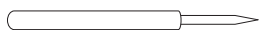

- Grease



- Screw Cement



- Round Cutter & Sander

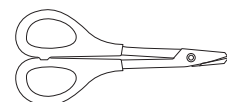

- Sharp Hobby Knife

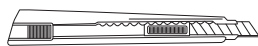

- Wire Cutters



For trimming bodies Cutting along curved lines was never so easy!

- Hex Wrench

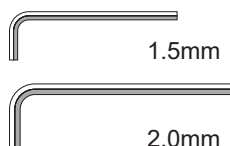

- Ball Differential Grease



- SP Knife Edge Reamer



Do not pre-drill as precise drilling of 1mm to 15mm holes can be performed after body shell painted.

- Cross Wrench

- 5.0mm-5.5mm
- 7.0mm

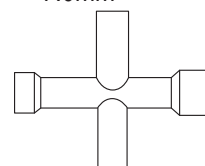

RADIO PREPARATION

- A new battery must be charged before it is used. Refer to the charger instruction manual for charging.

- Set up the radio control system as indicated below.

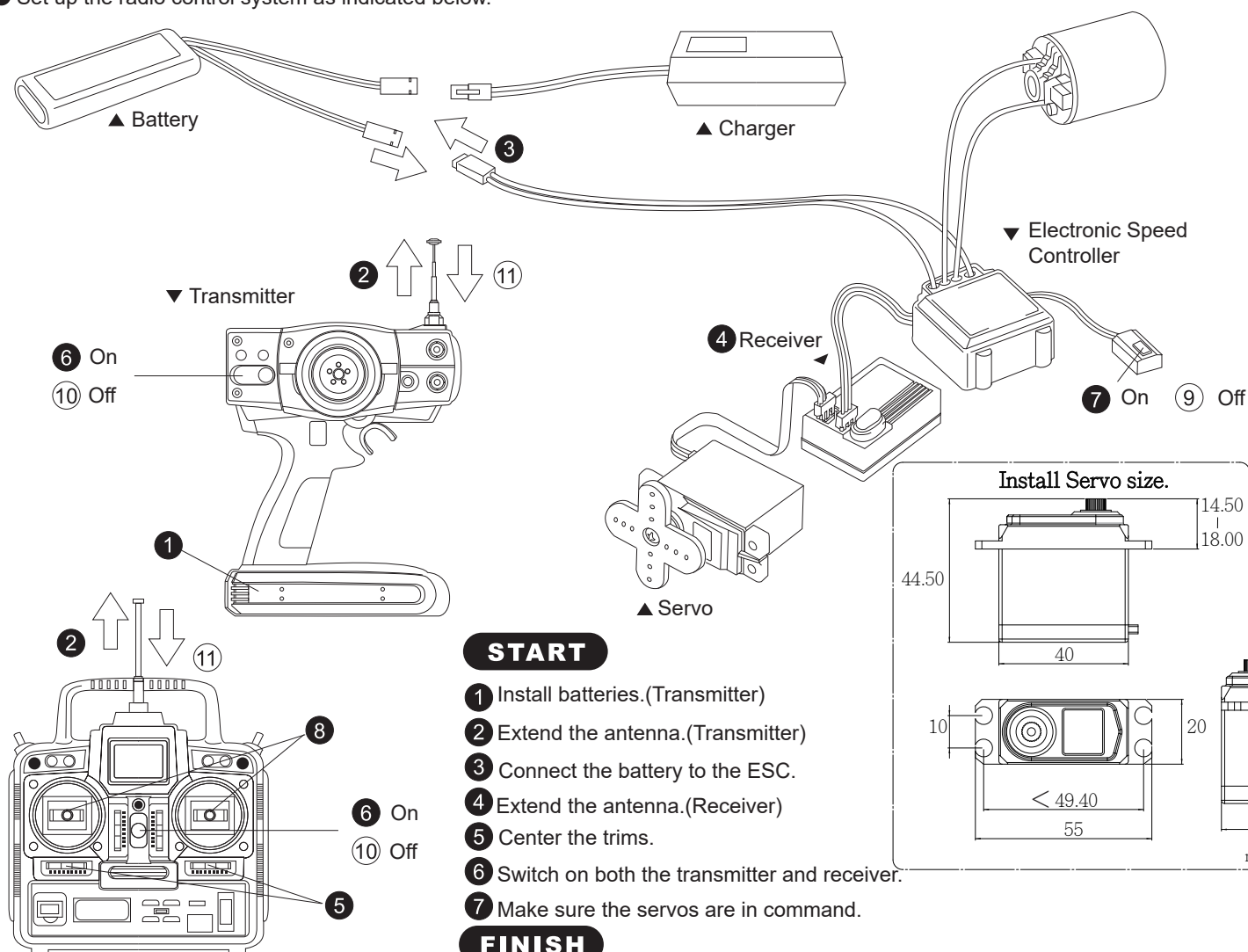

A1.1 Chassis Brace Installation

7
M3x6mm Flat Head Screws
82400016

6
M3x8mm Button Head Cap Screw
80400036

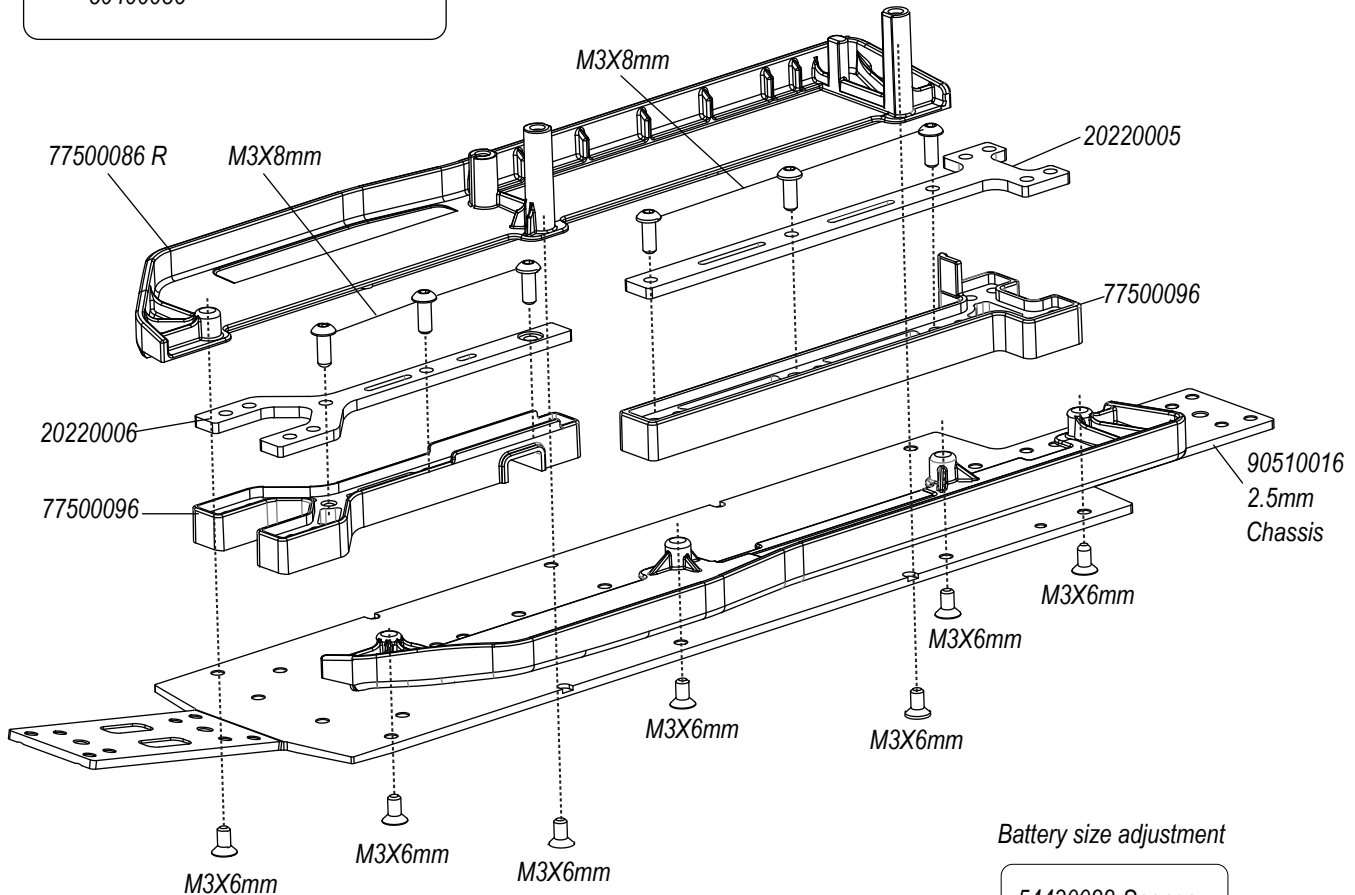

Battery size adjustment

54430028-Sponge
10x99x1mm or 3 mm
54430028-Sponge
10x99x1 or 3 mm

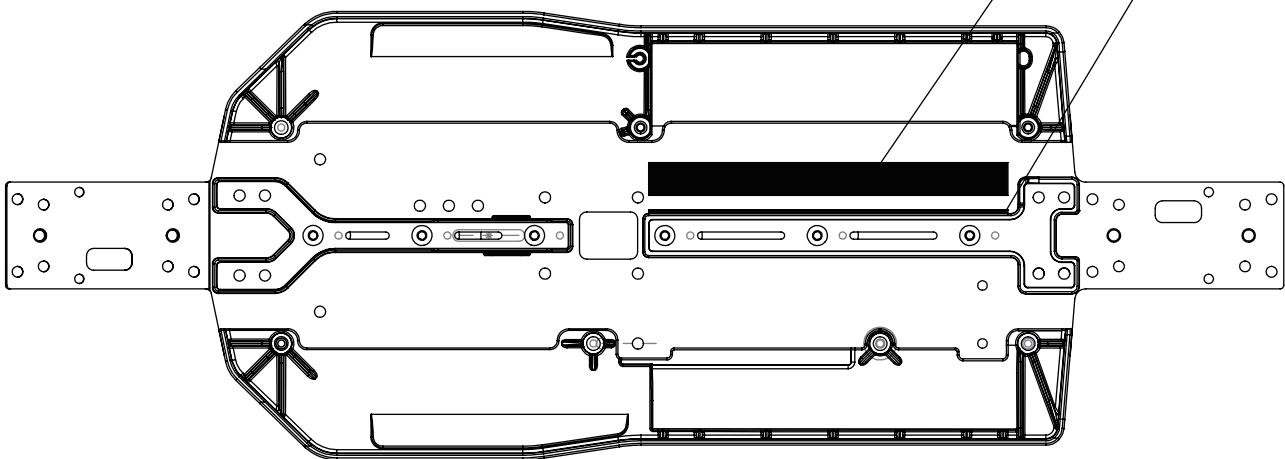

A1.2 Main Chassis Assembly

 6
M3x6mm Flat Head Screws
82400016

 6
M3x8mm Flat Head Screws
82400026

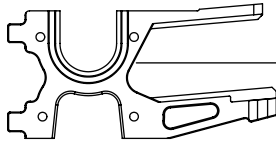
 1
77500016

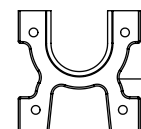
 1
77500066

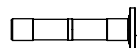
 2
68400016

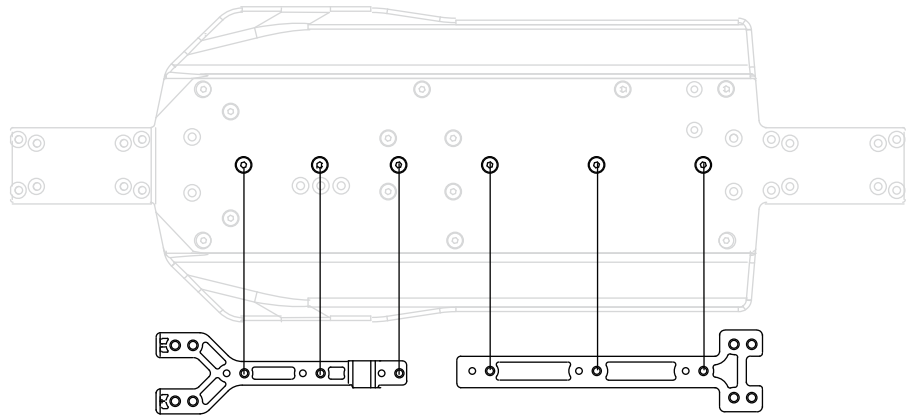

M3X8mm Flat Head Screws
Chassis rib screw position

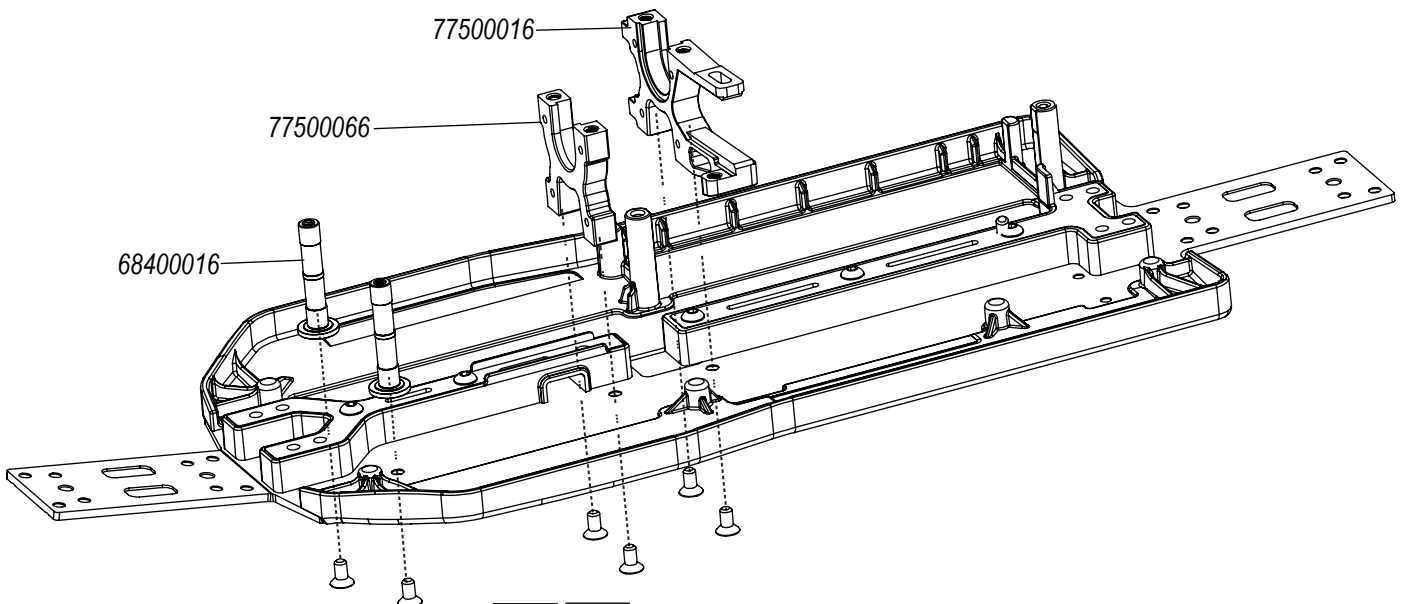

M3X6mm

Tighten securely.

A2 Gear Diff Assembly

Assemble 1 front and 1 rear

①→②
③ Assemble in the specified order.

- 8
M2.6x10mm Flat Head Screw
82400166
- 4
5x8x0.8mm Shim
85440170
- 8
4x10x0.15mm Shim
85440160
- 4
3.5mm
85400016

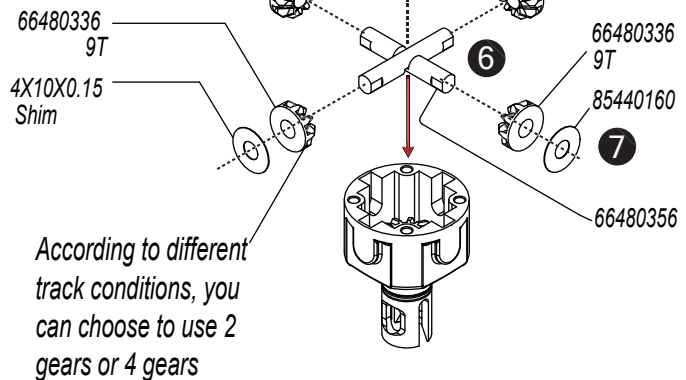
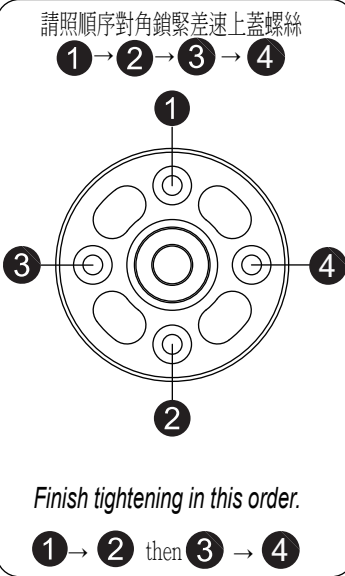
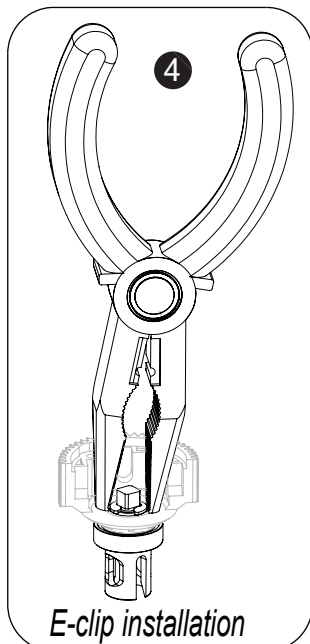
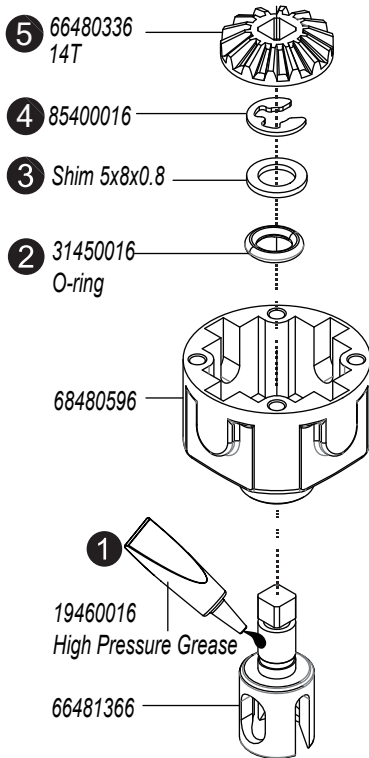

According to different track conditions, you can choose to use 2 gears or 4 gears

Diff Oil
Silicon Oil

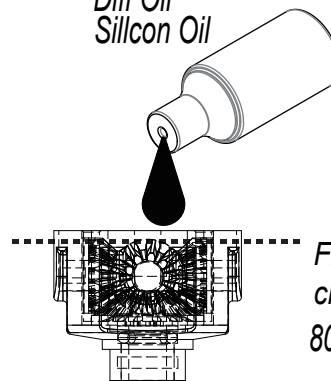

Fill to top of the cross pins
80% oil max

Initial Setting

Front Diff	Rear Diff
Dirt 7000 Cst	Dirt 5000 Cst
Carpet 10000 Cst	Carpet 7000 Cst

A3 Slipper Assembly

①→②
③ Assemble in the specified order.



Assembly Video

1
M3x3mm Set Screw -87400016

1
M3x6mm Flat Head Screw
82400016

1
Pin - 2 x 7.8mm -79400096

2
Pin - 2 x 10.8mm -79400016

2
10x15x4mm-zz Ball Bearing
89430030

1
Shim 3x5x0.3mm -85440290

68000100-73T
(Motor 17.5t)

68400196-75T
68400206-77T
(Motor 13.5t)

68400216-81T
(Motor 5.5-6.5t)

77480206
3.6kg/mm
✓Bumpy

66480826
7.0kg/mm
✓Flat

OP-77500186
Aluminum

77500466
steel

Tighten securely.



m3x6mm

77500176

1
2x10.8mm
77500166
10x15x4mm
zz Ball Bearing

66480306
(11mm)
68480186
2
3

8
10x15x4mm
zz Ball Bearing

4
2x10.8mm



5
66480306
(11mm)

6
68480186

7
77500196

15
3x3mm
Set Screw

12
Shim
3x5x0.3mm

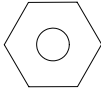
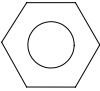
Option	PR RACING TEAM Slipper Pad		
			
Included			
Carpet use	Dirt use	Carpet use	Dirt use
66480306 Slipper Pad 11mm (White)	68430016 Slipper Pad 19mm (White)	66481386 LCF Slipper Pads 11mm (Yellow)	66481396 LCF Slipper Pads 19mm (Yellow)

The set screw used to secure the slipper nut is tightened onto the flat area of the slipper shaft *Do not tighten onto the threaded area. Please tighten the area on the marked point

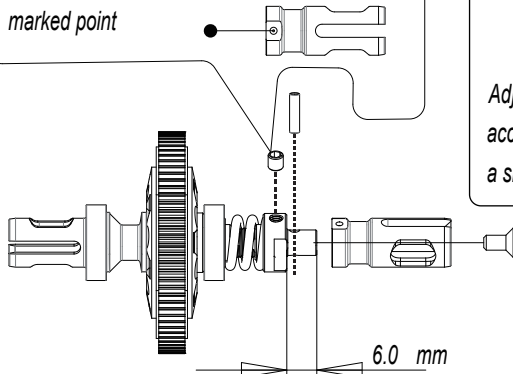

77500306-PR SB401-R Slipper Clutch Set

Carpet use

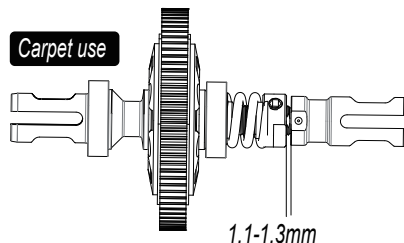

Adjust the slipper so that when the car accelerates from a dead stop, there is a small amount of slip.

77480106

PR SB401-R 80T Central Differential Set

Dirt use

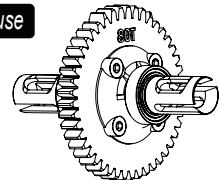

Track Conditions (Traction)

Very-High	Oil 50000 Cst
Medium	Oil 10000 Cst
Very-Low	Oil 7000 Cst



Part Bags used.



Assemble in the specified order.



Apply threadlocker (screw cement)



Tighten securely.

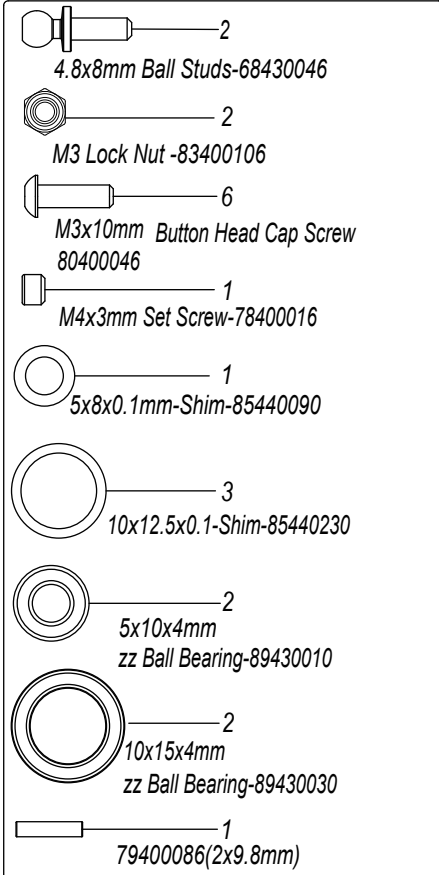

組裝時請注意齒輪方向
Please notice the direction of gear.

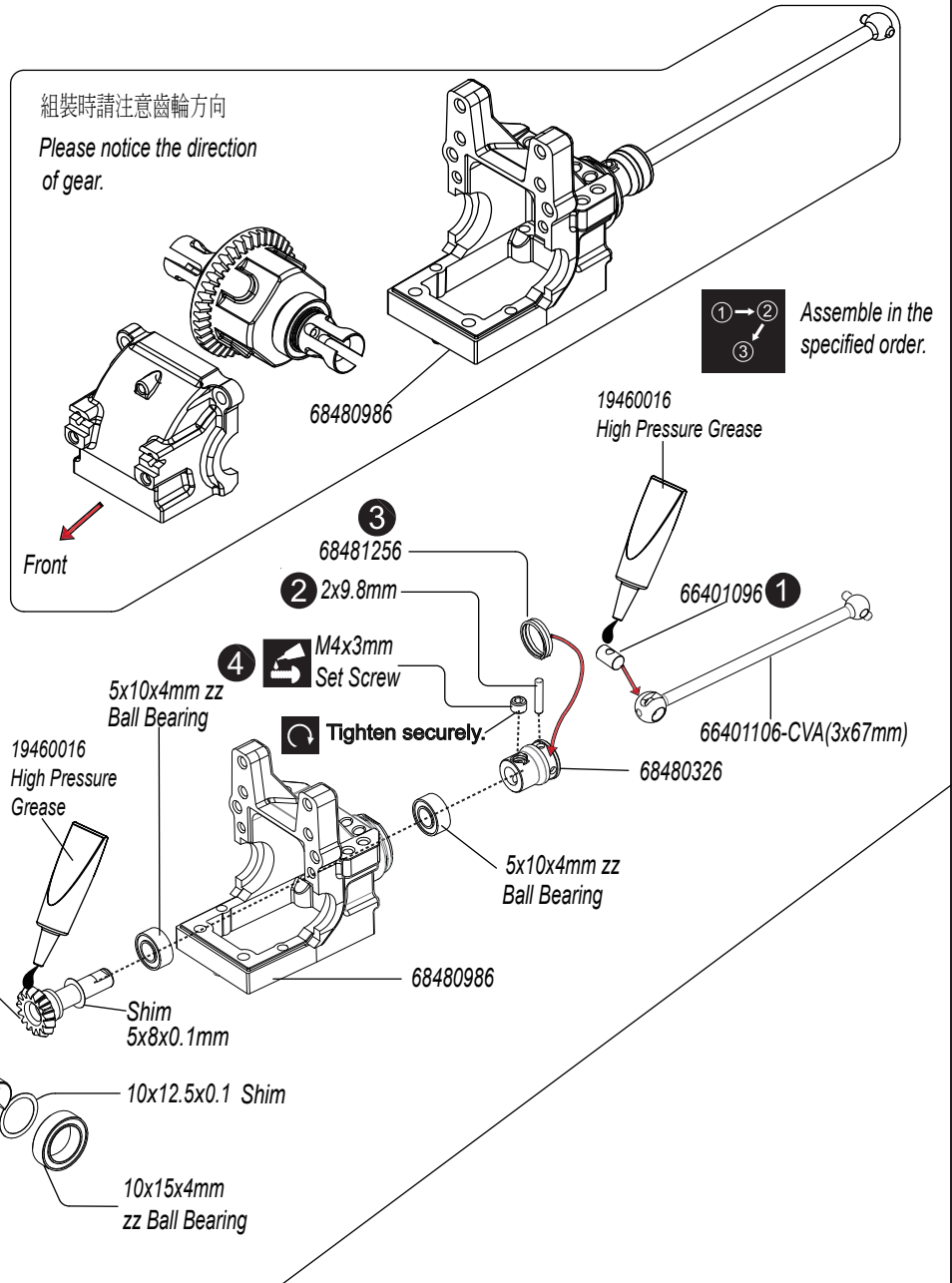

Assemble in the specified order.

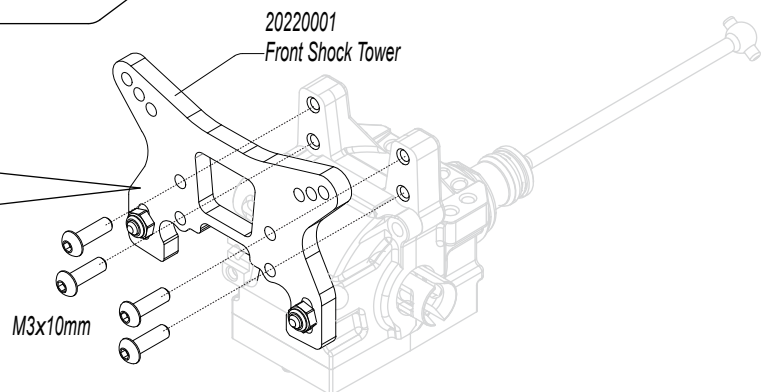
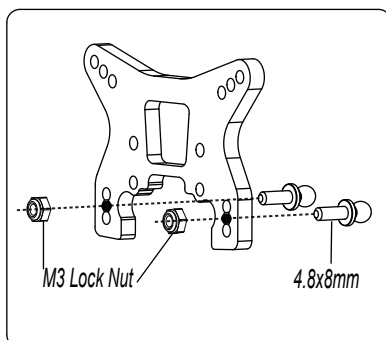

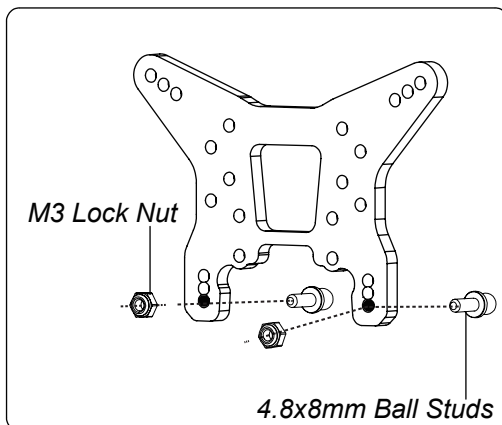
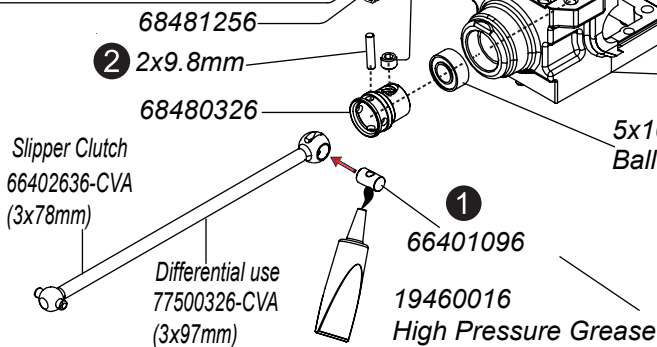
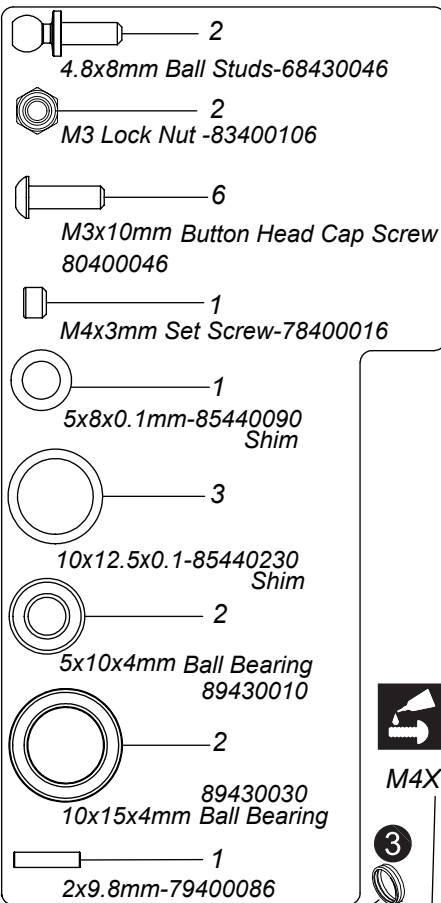

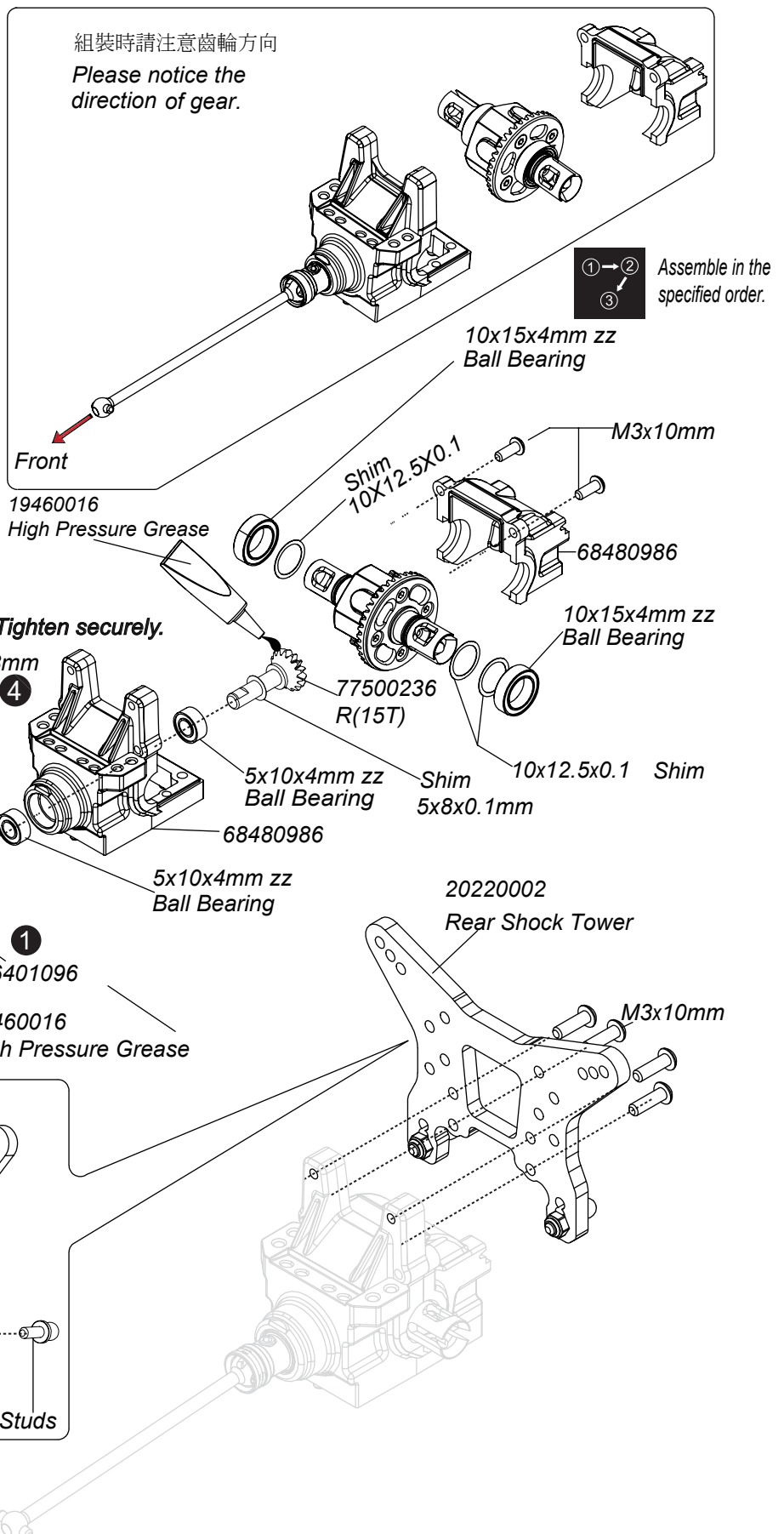

組裝時請注意齒輪方向

Please notice the direction of gear.



B1 Suspension Mount Installation

FRONT HANGER INSERTS

-  2
M3x6mm Flat Head Screw
82400016
-  2
M3x10mm Flat Head Screw
82400106
-  2
M3x15mm Flat Head Screw
82400176

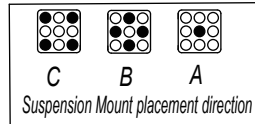
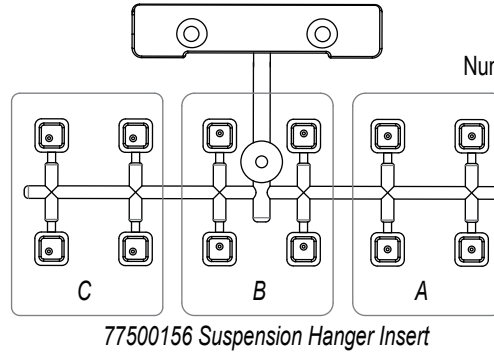

Numbering	FF	FR	TOE	SQUAT
F-1			0	0
F-2			0	+0.7
F-3			0	+1.4
F-4			0	-0.7
F-5			0	0
F-6			0	+0.7
F-7			0	-1.4
F-8			0	-0.7
F-9			0	0
F-10			0	0
F-11			-0.9	0
F-12			-1.7	0
F-13			+0.9	0
F-14			0	0
F-15			-0.9	0
F-16			+1.7	0
F-17			+0.9	0
F-18			0	0
R-19			+3.5	+2

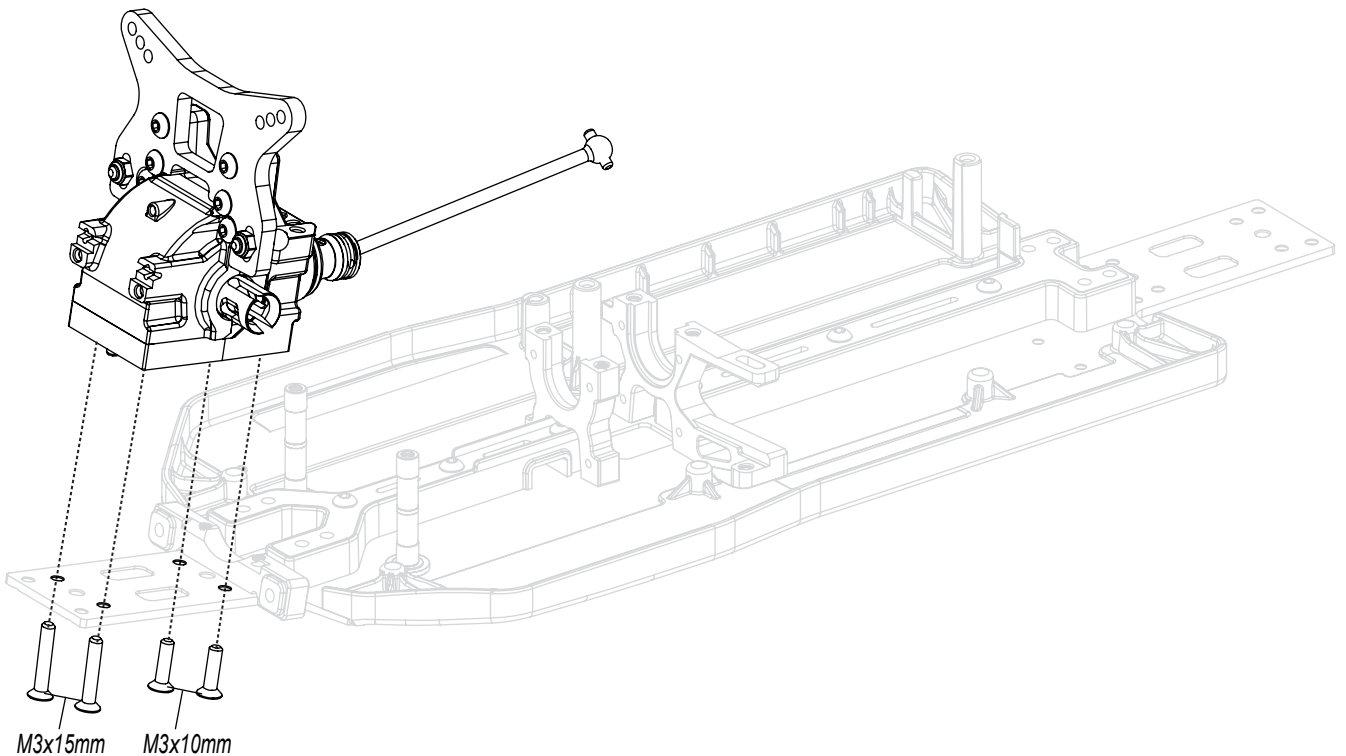
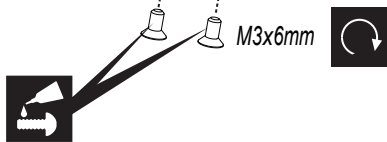
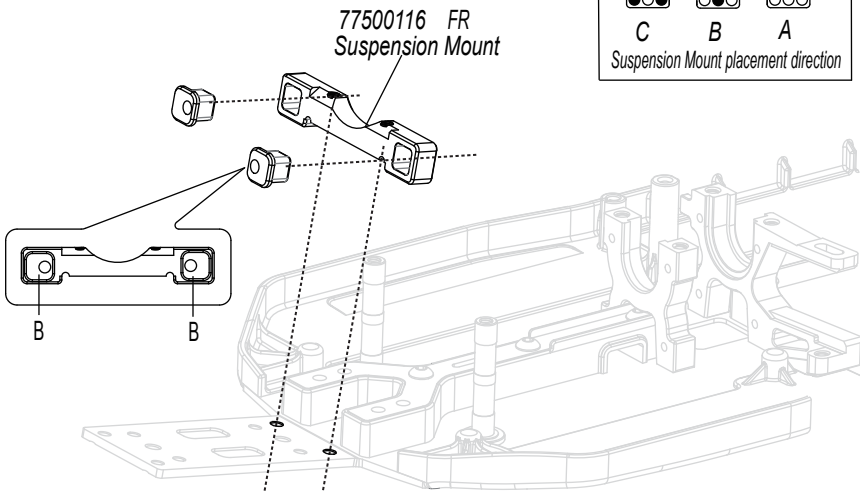

B2.1 Front Hub Carrier Assembly (Left Side)

Left Side

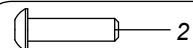

2
Button Head Cap-80400206
Screw M3x12mm

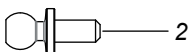

2
4.8mmx6mm-68430036
Ball Studs



1
5x10x4mm zz Ball Bearing
89430010



1
5x13x4mm zz Ball Bearing
89430020

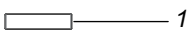

1
Pin 2x9.8mm-79400086

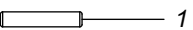

1
Pin 2 x 10.8mm-79400086

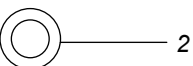

2
Shim 5x8x0.1mm-85440090

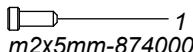

1
m2x5mm-87400066

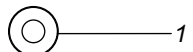

1
Silver Aluminum Spacer -1mm
3x6.6x1mm-85440310

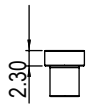

(Brown)
2.3mm-7500267



(Brown)
1.1mm-77500268



(Silver)
0.8mm-77500216

77480160 Alu Steering Knuckles
uses

68480046 plastic 5 Degree
Caster Block uses



Assemble in the
specified order.

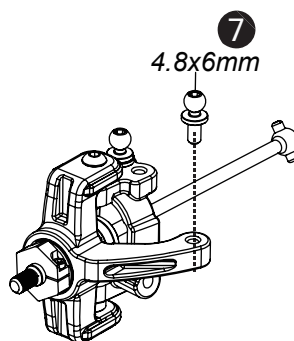
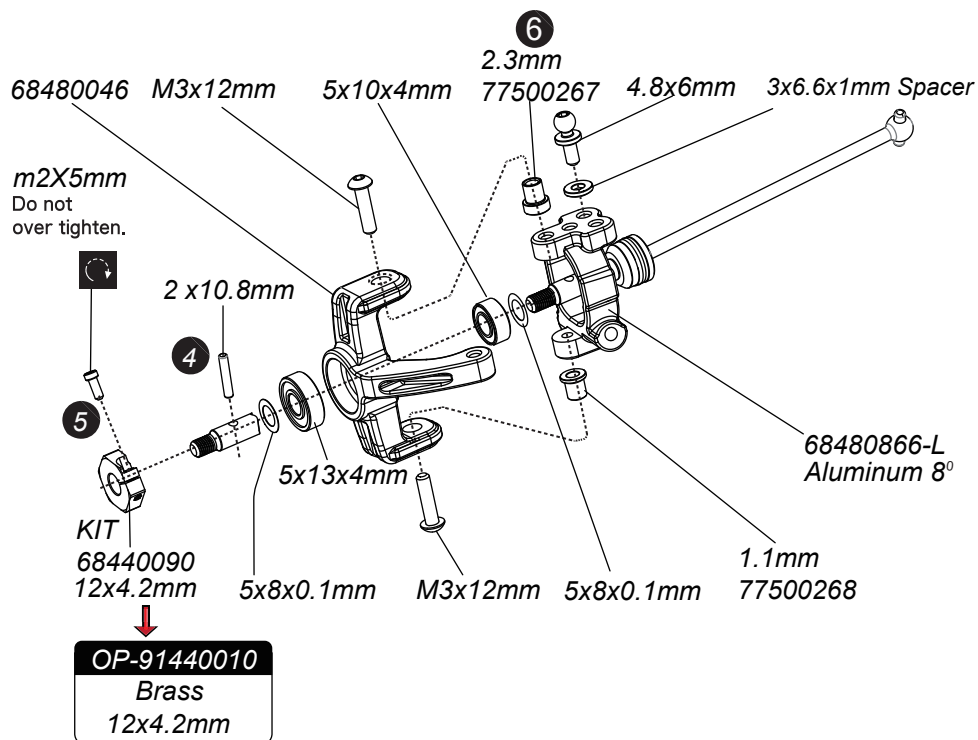
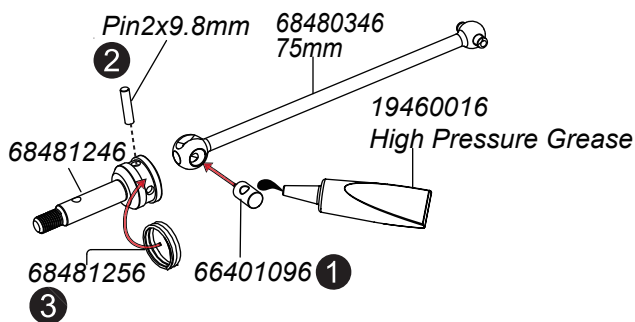

Corner Speed

Stable

Sensitive



Nylon plastic



Aluminum



Part Bags used.



Do not over tighten.



Assemble in the
specified order

B2.2 Front Hub Carrier Assembly (Right Side)

Right Side

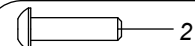

2
Button Head Cap-80400206
Screw M3x12mm

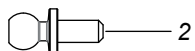

2
4.8mmx6mm-68430036
Ball Studs



1
5x10x4mm zz Ball Bearing
89430010



1
5x13x4mm zz Ball Bearing
89430020



1
Pin 2x9.8mm-79400086



1
Pin 2 x10.8mm-79400086

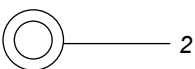

2
Shim 5x8x0.1mm-85440090

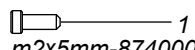

1
m2x5mm-87400066



1
Silver Aluminum Spacer -1mm
3x6.6x1mm-85440310



(Brown)
2.3mm-7500267



(Brown)
1.1mm-77500268



(Silver)
0.8mm-77500216

77480160 Alu Steering Knuckles
uses

68480046 plastic 5 Degree
Caster Block uses



Assemble in the
specified order.

Corner Speed

Stable	Sensitive
Nylon plastic	Aluminum

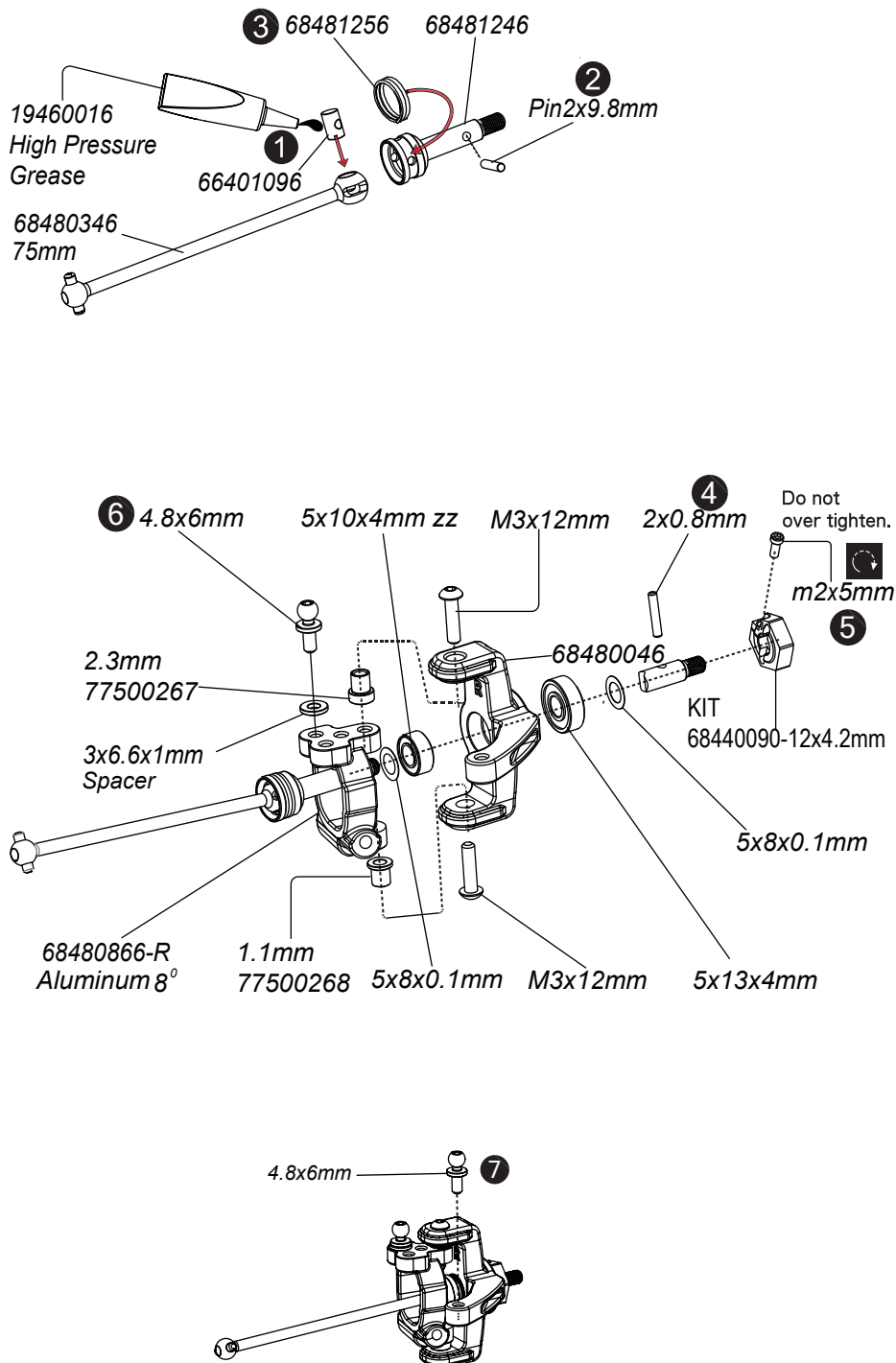



B3 Suspension Mount Installation- Sway Bar Installation

4
M3x6mm Flat Head Screw
82400016

2
M2.5x5.5mm
80400016

2
M3x8mm Button Head Cap Screw
80400036

2
M3x3mm Set Screw
87400016

2
M3x6mm Set Screw
78400026

2
M3x10mm Set Screw
87400026

Pin 3x36.8mm-79400036—2

Pin 3x52mm-79480036—2

2
Shim
3x8x0.15mm
85440320

Shim 3x8x0.15mm	Wishbone (Graphite) Hard <input type="checkbox"/>
	Wishbone Medium Hard <input checked="" type="checkbox"/>

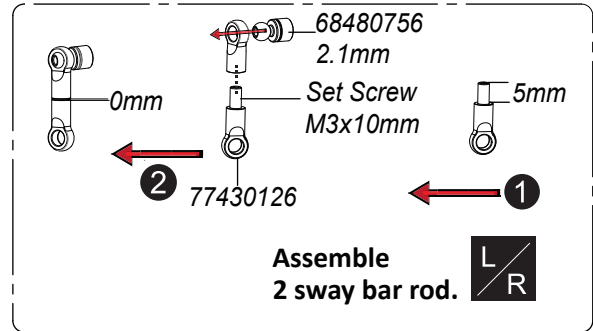

1 → 2 → 3
Assemble in the specified order.

Kit Stable

68500036
Front Wishbone
(Medium Hardness)

Option Responsive

77500076
Front Wishbone
Graphite(High Hardness)

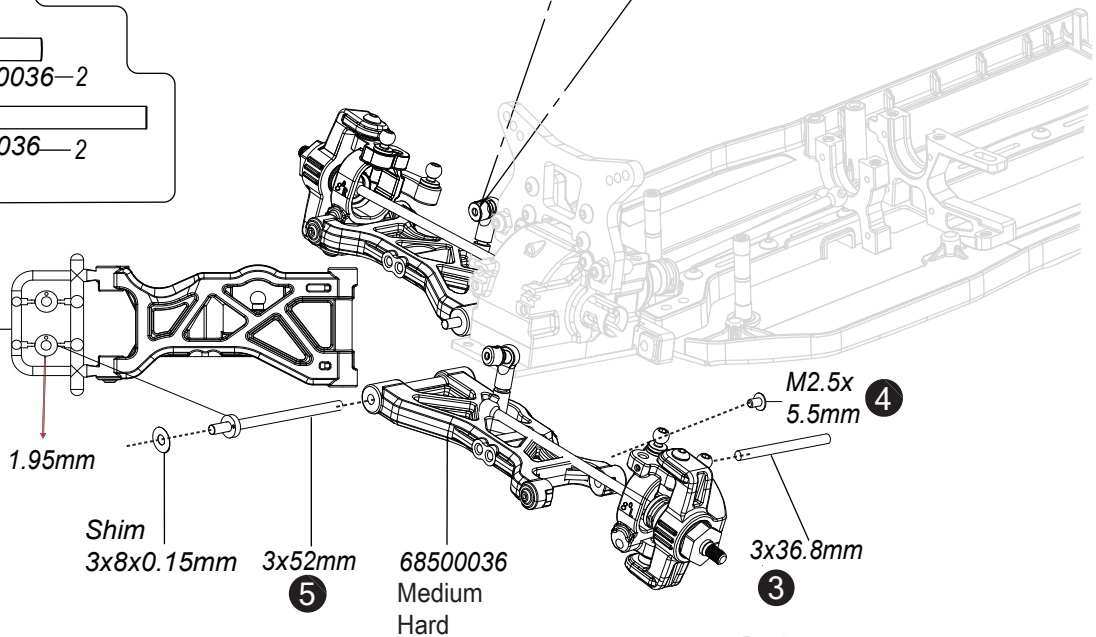

Adjust the M3x6 Set Screws
and stopper to
remove any gap
but allow the sway bar
to swivel smoothly

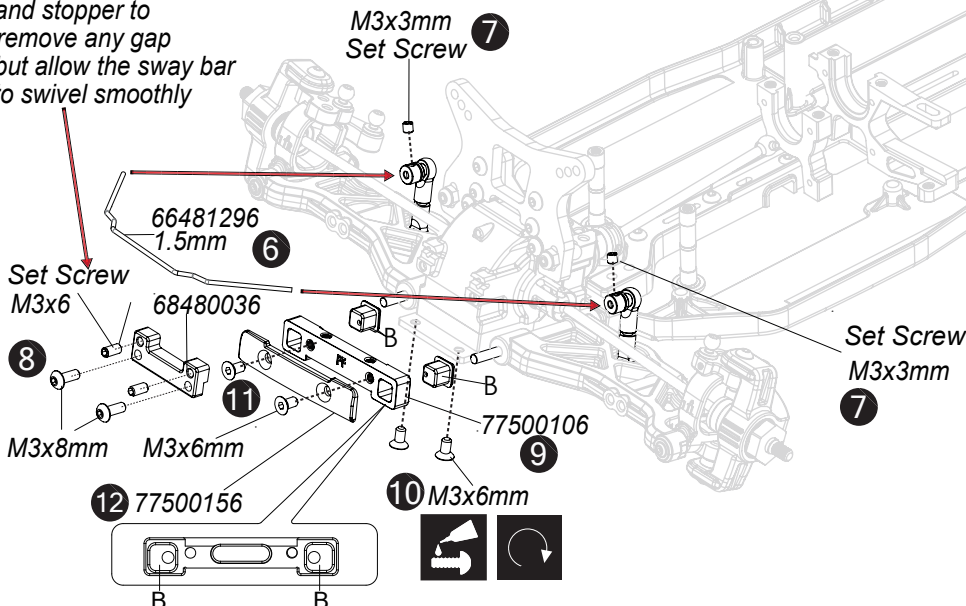

A	B	C

Note position- 77500156



B4 Front Upper Turnbuckle Assembly

One side is reverse threaded.

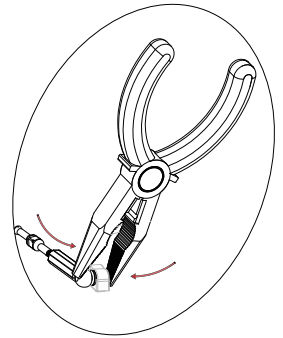
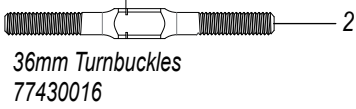

1:1

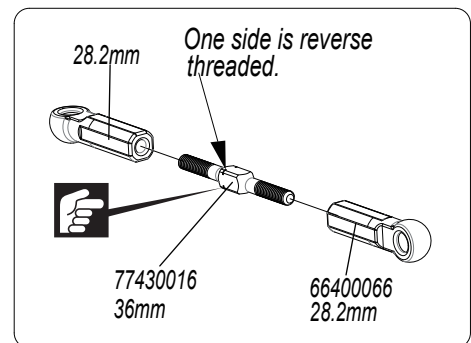
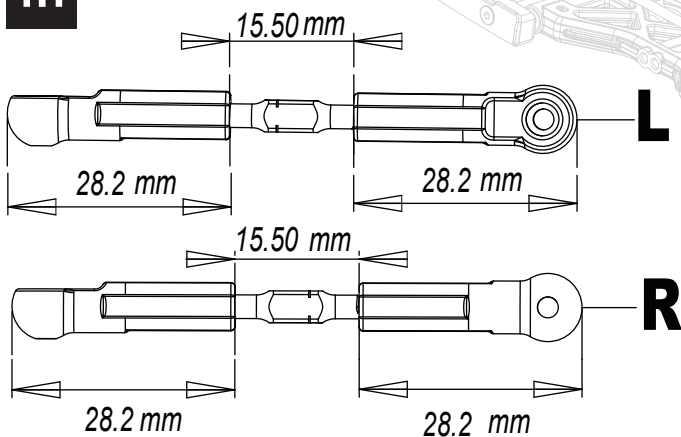

B5 Gearbox-Reinforcement - Front

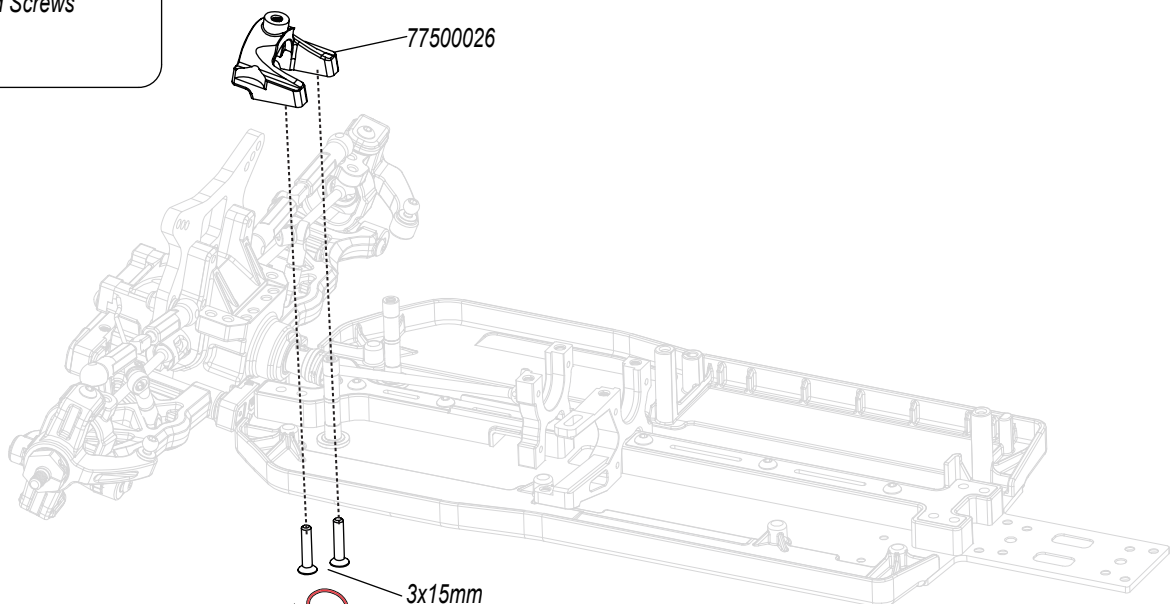
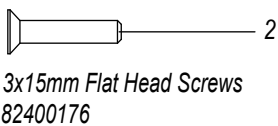



Do not tighten fully yet.



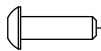
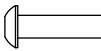
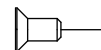
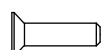

C1 RF Suspension Mount

-  4
M3x10mm Button Head Cap Screw
80400046
-  4
M3x12mm Button Head Cap Screw
80400206
-  2
M3x6mm Flat Head Screw
82400016
-  2
M3x10mm Flat Head Screw
82400106
-  2
M3x15mm Flat Head Screw
82400176

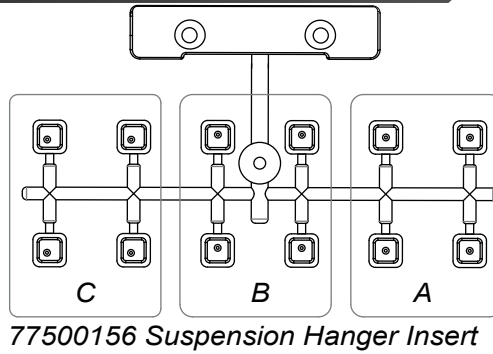

①→②
③ Assemble in the specified order.

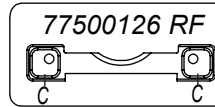

- ① M3x10mm
- ② 77500036

Need 3X12mm Screw

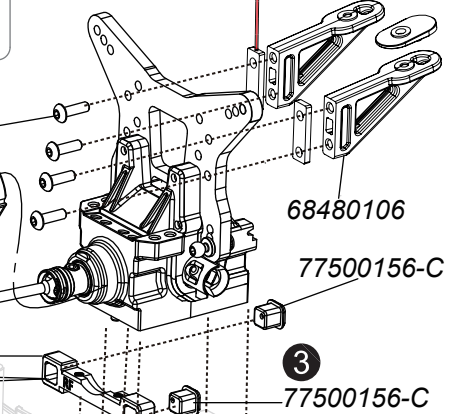
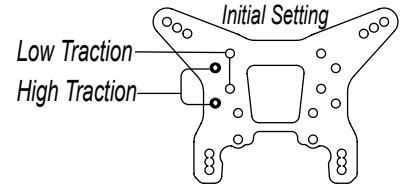

REAR HANGER INSERTS

Numbering	RF	RR	TOE	SQUAT
R-1			+1.6	0
R-2			+1.6	+0.7
R-3			+1.6	+1.4
R-4			+1.6	-0.7
R-5			+1.6	0
R-6			+1.6	+0.7
R-7			+1.6	-1.4
R-8			+1.6	-0.7
R-9			+1.6	0
R-10			+1.6	0
R-11			+0.8	0
R-12			0	0
R-13			+2.5	0
R-14			+1.6	0
R-15			+0.8	0
R-16			+3.0	0
R-17			+2.5	0
R-18			+1.5	0
R-19			+3.5	+2

Note:  (1) SB401 Plastic Antisquat Shims=1mm=1Degree.

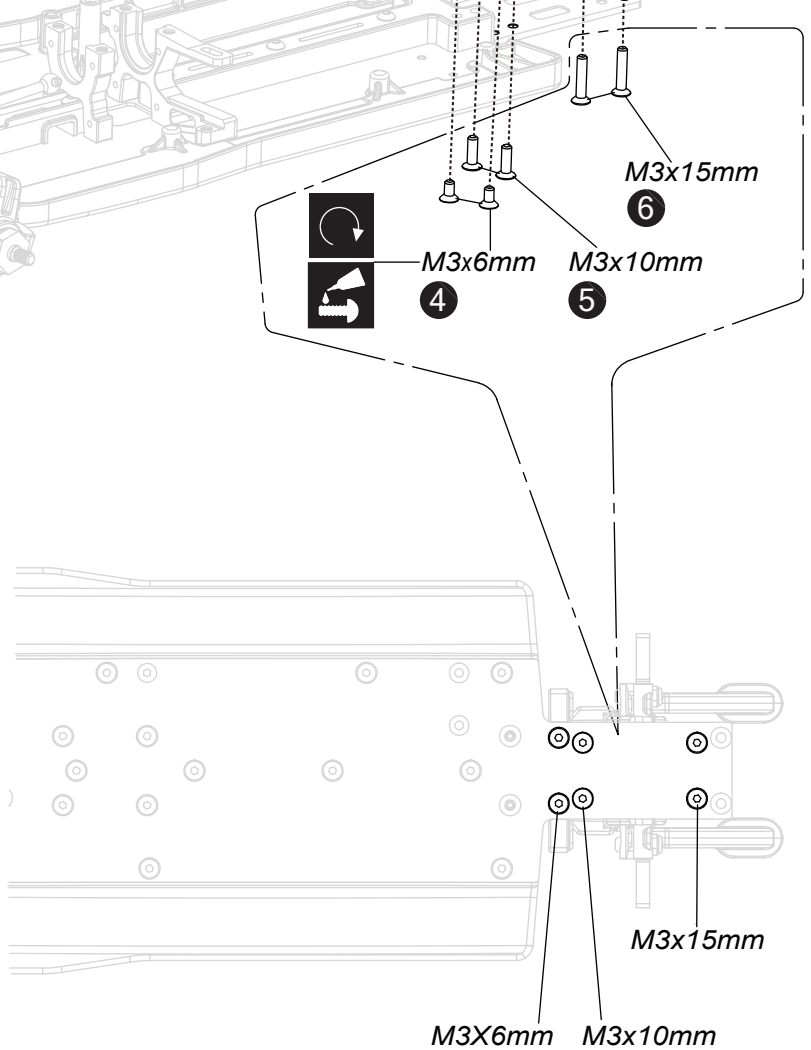

Part Bags used.



Tighten securely.



Apply threadlocker (screw cement)



Assemble in the specified order

C2 Rear Left Hub Carrier Assembly



M2.5x4mm Button Head Screw
80400016

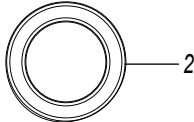

10x15x4mm zz Ball Bearing
89430030

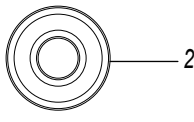

5x13x4mm zz Ball Bearing
89430020

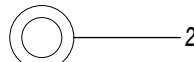

Shim 5x8x0.2mm
85440010

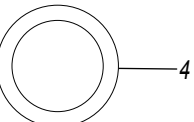

85440300
10x15x0.1mm



PIN(3x52mm)79480036

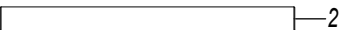

PIN(3x36.8mm)79400036



PIN(2x10.8mm)79400016



PIN(2x9.8mm)79400086



m2x5mm-87400066

Assemble the right left side in the same manner.



Assemble in the specified order.

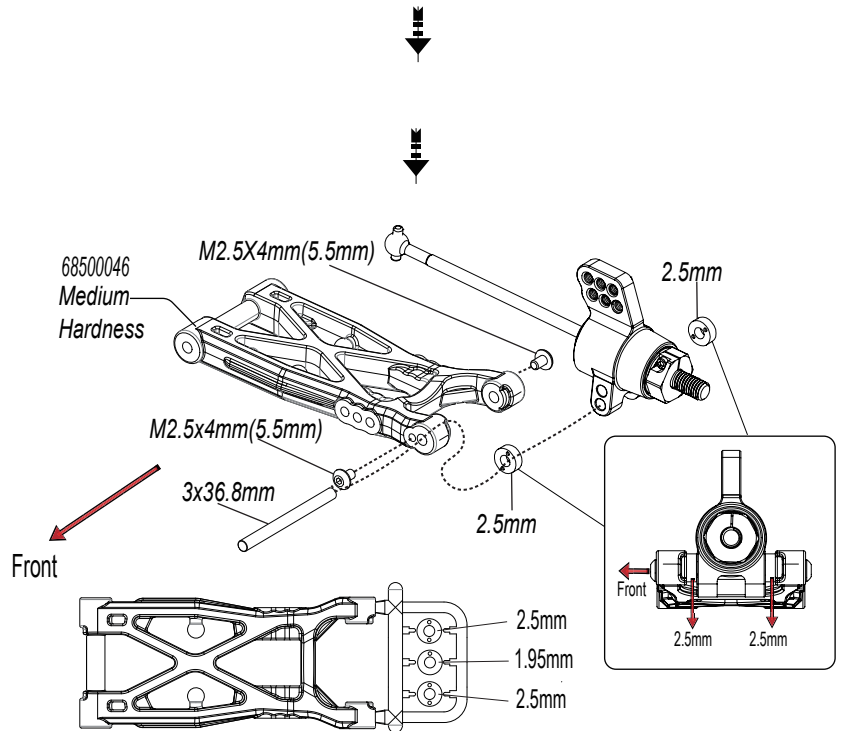
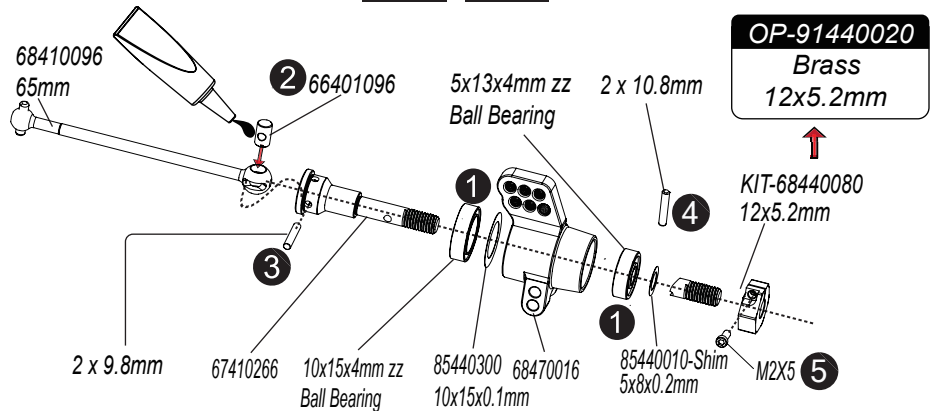

Precautions

When you use the upper hole, please add this spacer between the shafts
Up stop
+1mm shim

Aluminum

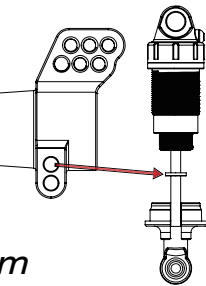

Corner Speed

Stable

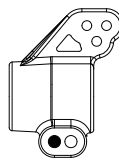

Nylon plastic

Responsive

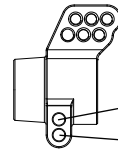

Aluminum

Responsive
Stable



C3 Rear Left Hub Carrier Assembly

2
m3x6mm Flat Head Screws
82400016

2
M3x15mm Flat Head Screw
82400176

2
Pin 3x52mm-79480036

2
Shim 3x8x0.15mm 85440320

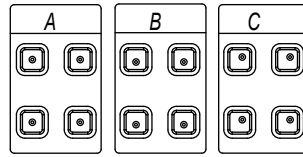

Note position



Wishbone (Graphite) Hard ☐



Shim
3x8x0.15mm

Wishbone Medium Hard ☒



Assemble in the specified order.

Numbering	RF	RR		
R-1			+1.6	0
R-2			+1.6	+0.7
R-3			+1.6	+1.4
R-4			+1.6	-0.7
R-5			+1.6	0
R-6			+1.6	+0.7
R-7			+1.6	-1.4
R-8			+1.6	-0.7
R-9			+1.6	0
R-10			+1.6	0
R-11			+0.8	0
R-12			0	0
R-13			+2.5	0
R-14			+1.6	0
R-15			+0.8	0
R-16			+3.0	0
R-17			+2.5	0
R-18			+1.5	0
R-19			+3.5	+2

Note: (1) SB401 Plastic Antisquat
Shims=1mm=1Degree.

REAR HANGER INSERTS

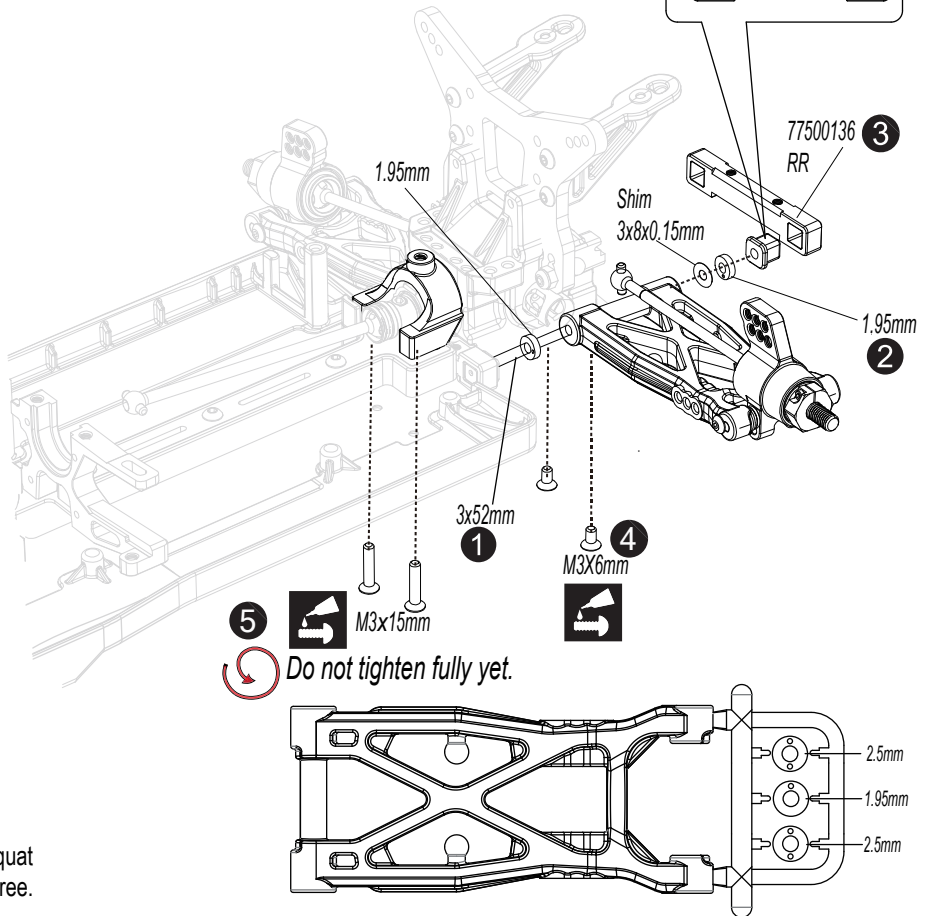

Track Conditions

Traction

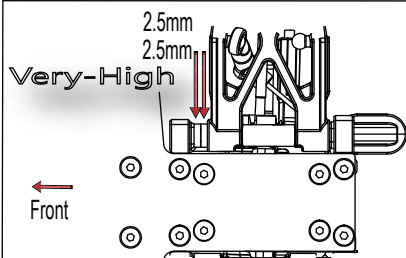

Traction

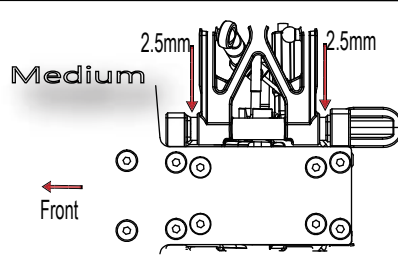

Traction

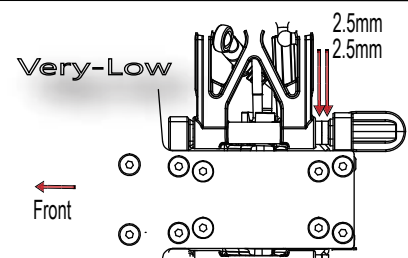

Part Bags used.



Tighten securely.



Apply threadlocker (screw cement)



Assemble in the specified order



C4 Rear Upper Rod -Turnbuckle Assembly

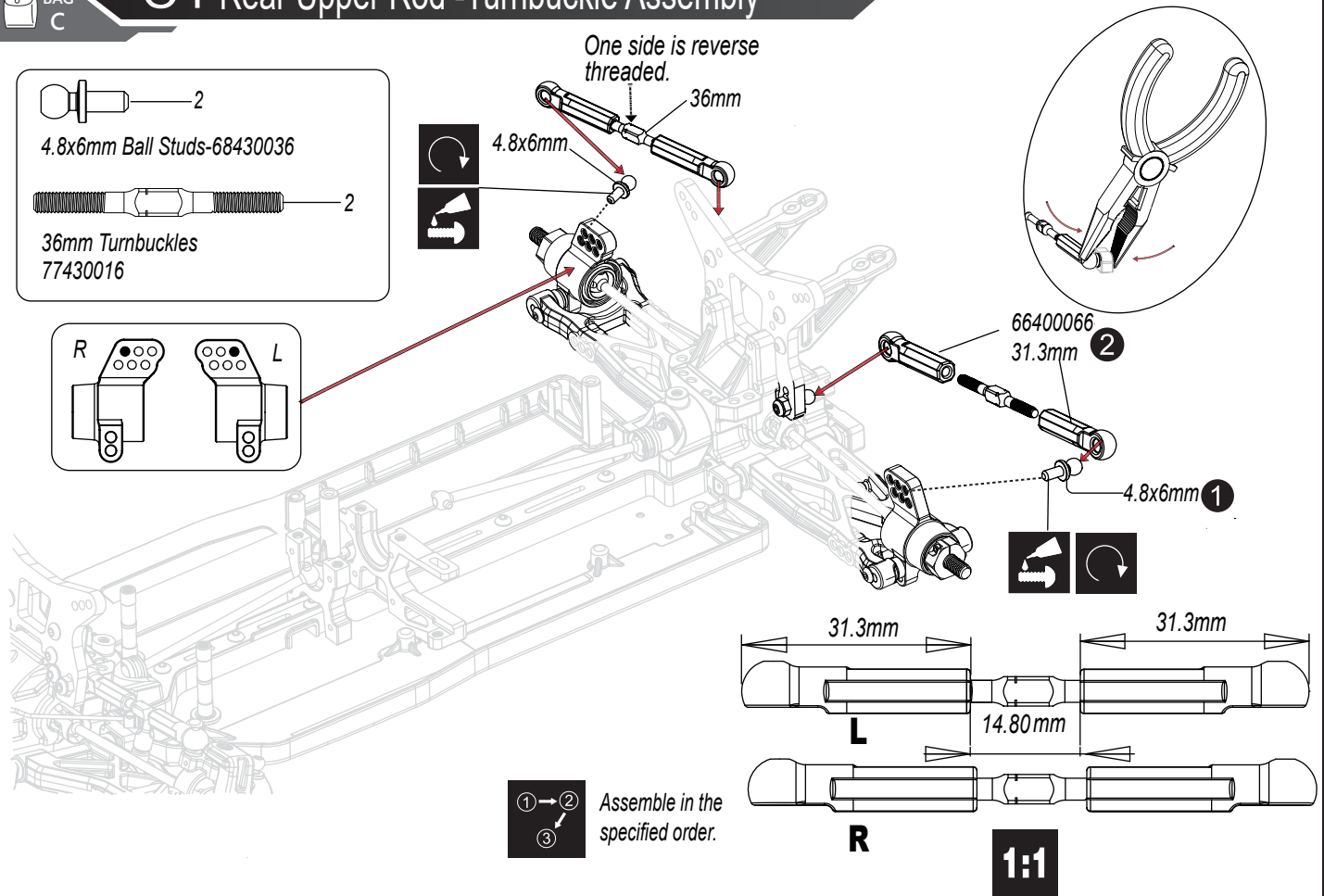

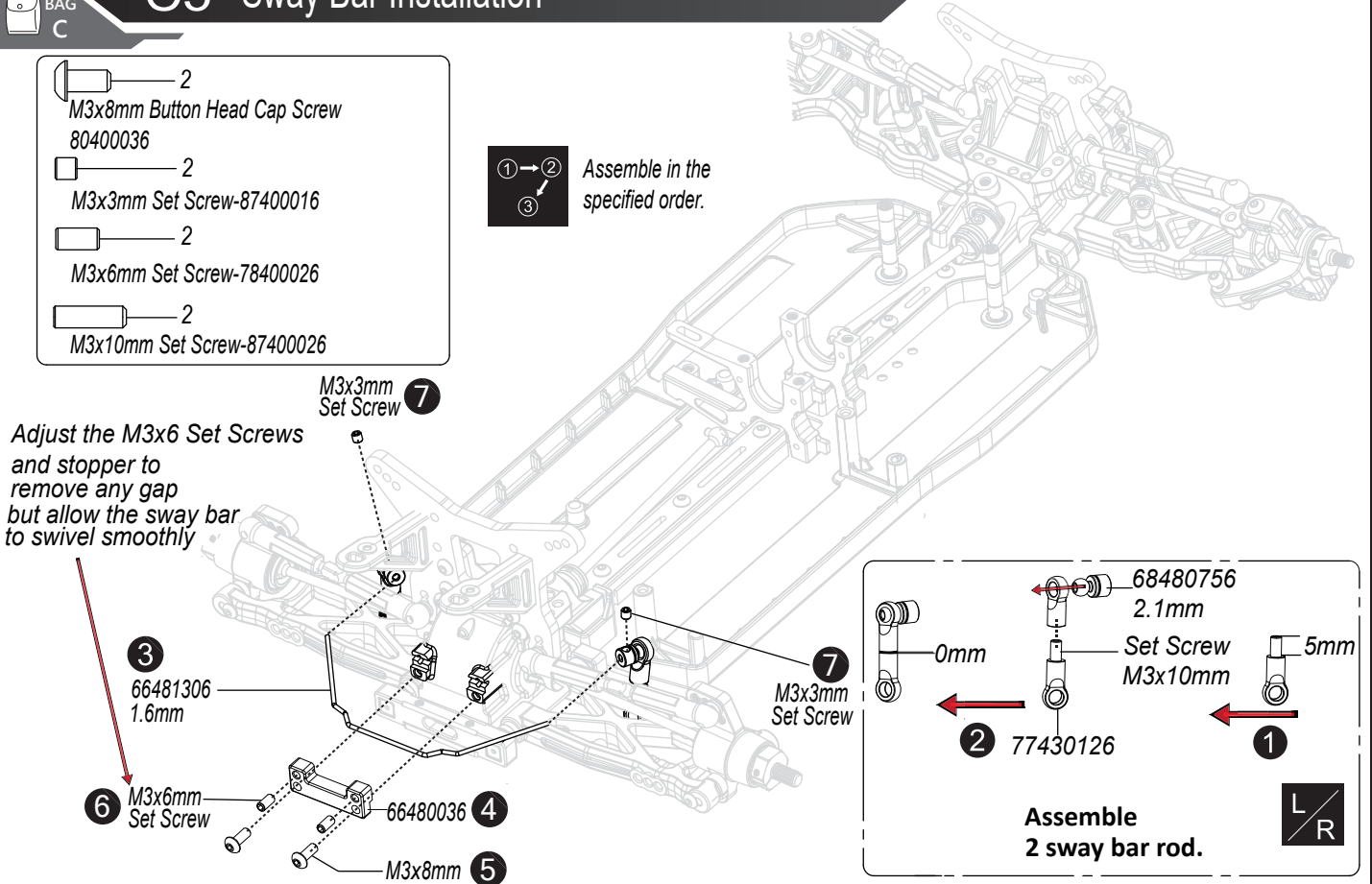

C5 Sway Bar Installation



D1 Bell Crank Installation

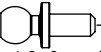
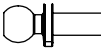
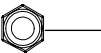
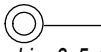
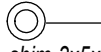
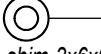
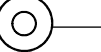

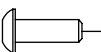

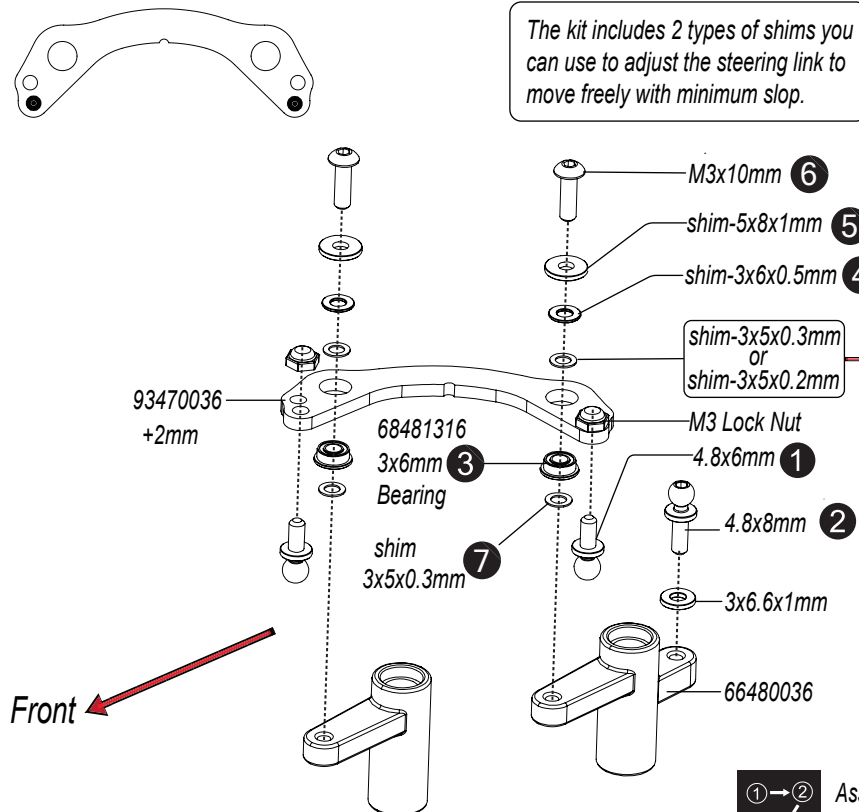
-  2
4.8x6mm Ball Studs -68430036
-  1
4.8x8mm Ball Studs -68430046
-  2
M3 Lock Nut-83400106
-  4
shim-3x5x0.3mm-85440290 Silver
-  2
shim-3x5x0.2mm-85440020 Silver
-  2
shim-3x6x0.5mm-85440301 Black
-  2
shim-3x8x1mm-85440210 Black
-  1
Silver Aluminum Spacer
3x6.6x1mm-85440310
-  2
M3x10mm-80400046
Button Head Cap Screw



①→②
③ Assemble in the specified order.

D2 Steering

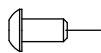

-  2
M3x6mm Button Head Screw
80400026
-  4
5x8x2.5mm zz Ball Bearing
66400756
-  2
Shim 5x8x0.1mm
85440090

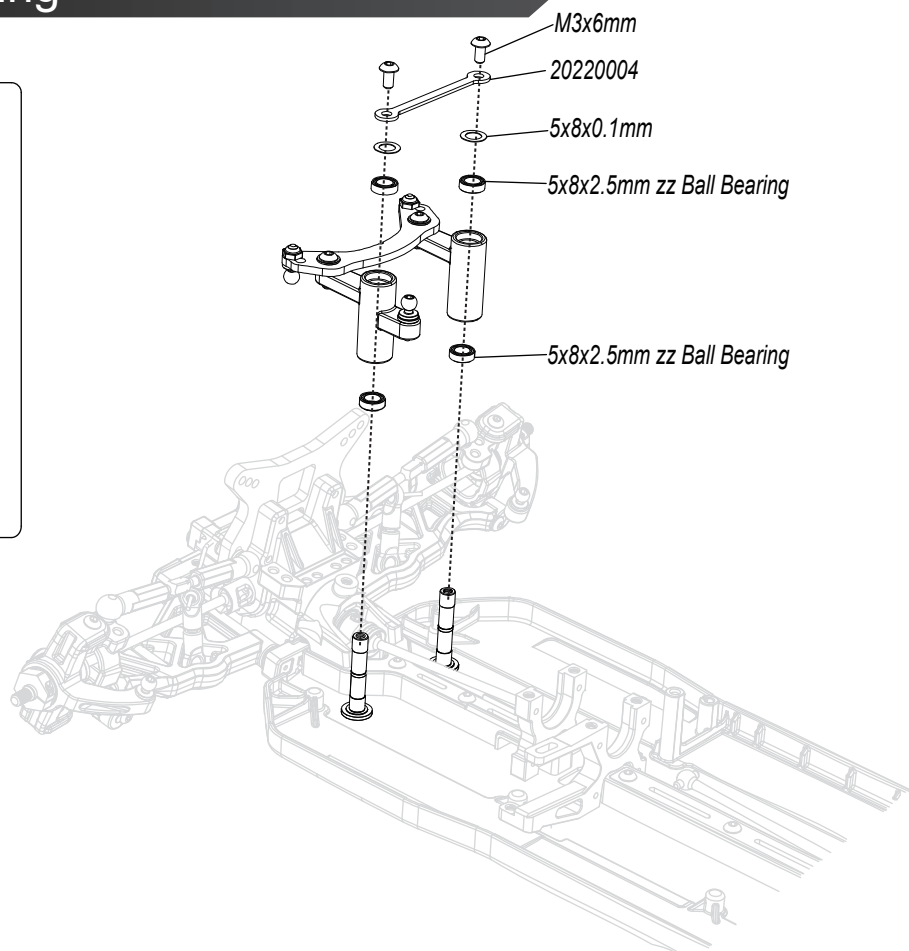

D3 Turnbuckle Assembly-Steering Rod -Servo Rod

BAG
D

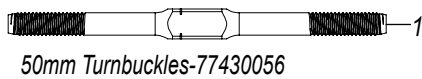

50mm Turnbuckles-77430056

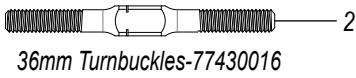

36mm Turnbuckles-77430016

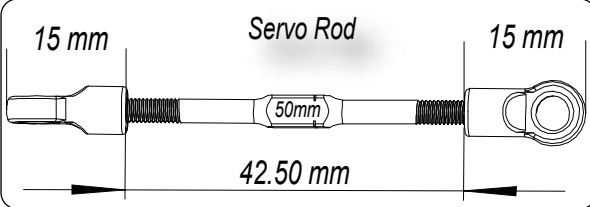

Servo Rod

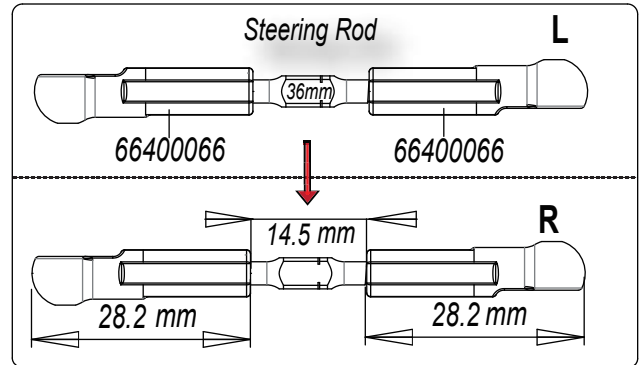

Steering Rod

L

R

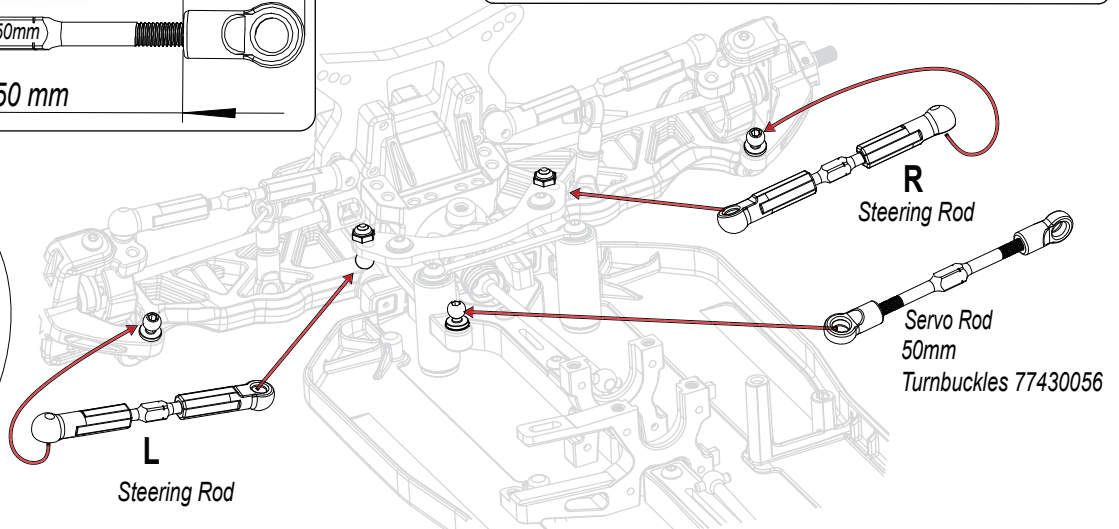
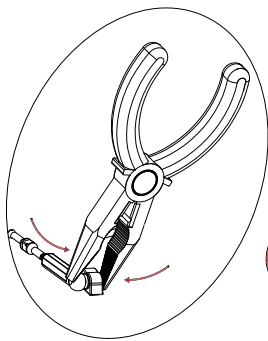

Steering Rod

R
Steering Rod

Servo Rod
50mm
Turnbuckles 77430056

D4 Steering Servo

BAG
D

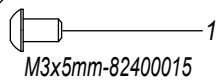

M3x5mm-82400015

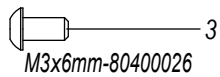

M3x6mm-80400026

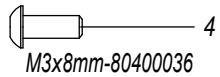

M3x8mm-80400036

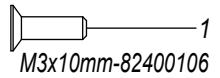

M3x10mm-82400106

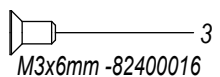

M3x6mm -82400016



M3 Lock Nut



68430086
4.8x6mm-0.8mm



Silver Aluminum Spacer
3x6.6x1mm-85440310

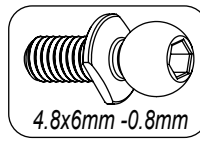

4.8x6mm -0.8mm

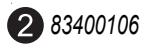

83400106



M3X10mm



M3X8mm

M3X6mm

M3X5mm ①

3x6.6x1mm

20220007

77500046

Servo Selection	
Dirt	Std. Profile Servo
Carpet	Low Profile Servo

X Must be purchased separately.

Servo Installation
66402466

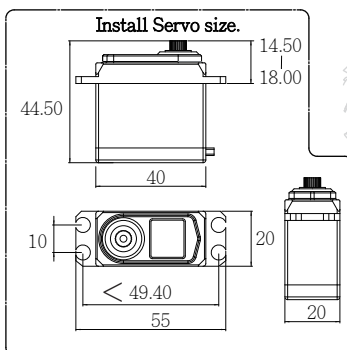
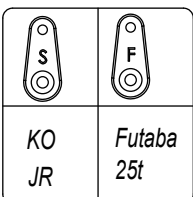

Make sure that the servo is centered before attaching the servo saver horn.
(Refer to your radio manual for more information)
Select the servo saver adapter matching the servo being used.

M3x6mm
⑤

①→②
③ Assemble in the specified order.



D5 Center Mount Plate



BAG
D



M3x6mm-80400026
Button Head Cap Screw

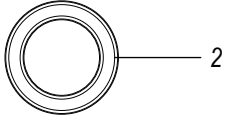

10x15x4mm zz Ball Bearing
89430030

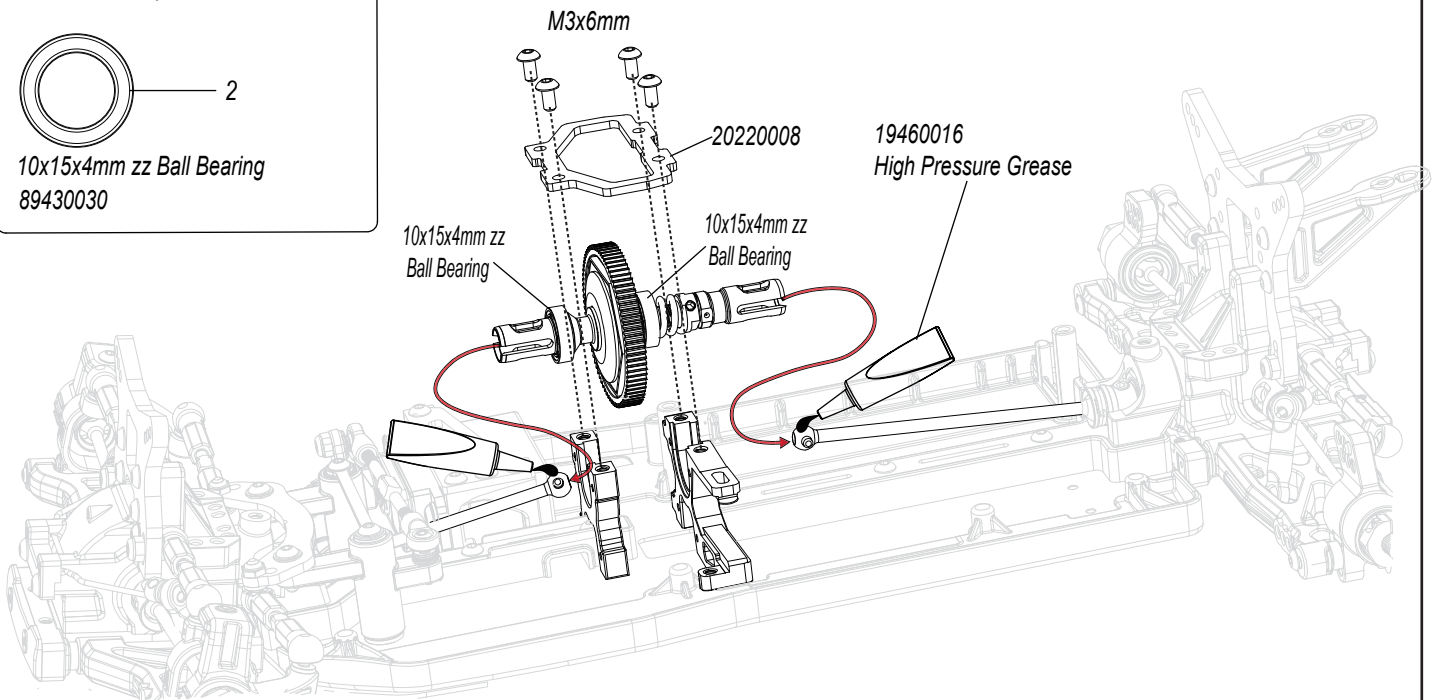

D6 Battery Plate Installation



BAG
D



M3x6mm-80400026
Button Head Cap Screw

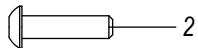

M3x12mm-80400206
Button Head Cap Screw

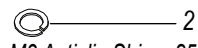

M3 Antislip Shims-85440240

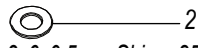

3x6x0.5mm Shims-85440301

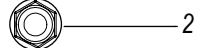

M3 Lock Nut-83400046

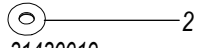

31430019
2x1.5mm O Rings



87400027
Set Screw M3x12mm

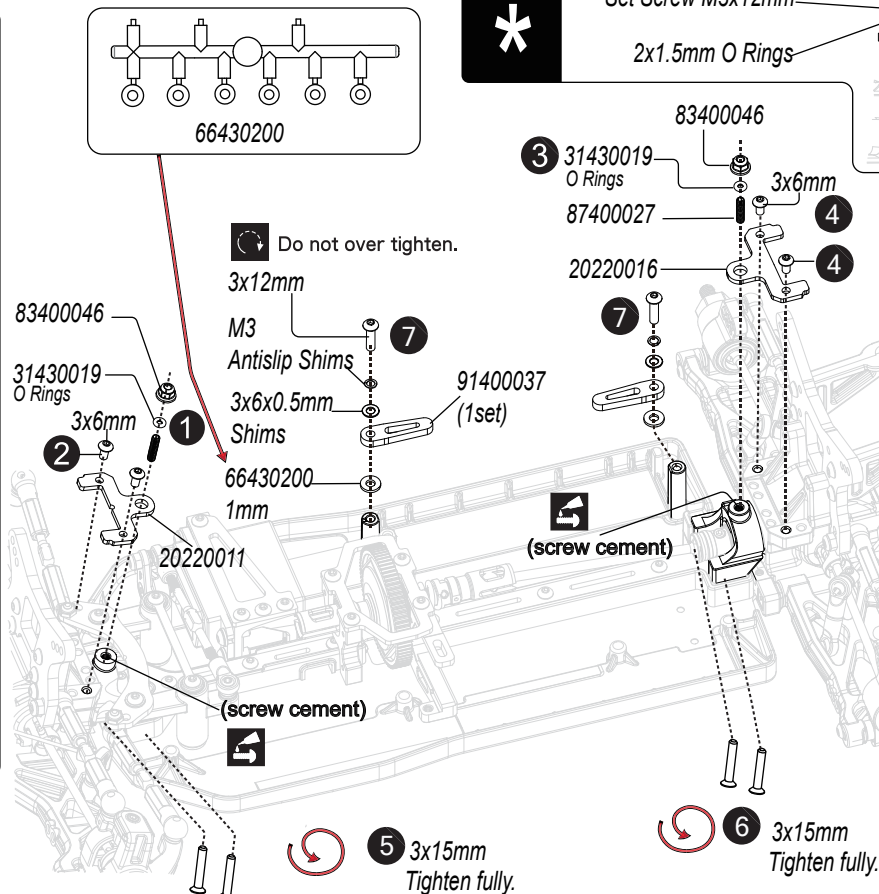

M3 Lock Nut
Set Screw M3x12mm
2x1.5mm O Rings

Do not over tighten.
Loosen the nut 1/2 to
1 turn to increase
chassis flex.

Corner Speed

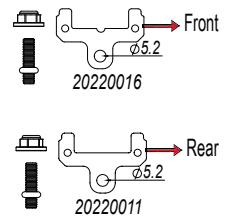

Use this setup option to adjust the
amount of chassis flex during
cornering. A looser setting increases
flex and in most conditions makes
the car easier to drive.

5 3x15mm
Tighten fully.

6 3x15mm
Tighten fully.



Part Bags used.



Do not over tighten.



Apply threadlocker (screw cement)

E1 Front & Rear Shock Assembly-R

BAG
E

1 **Rear Buildx2**
Front Buildx2

Do not over tighten
83400066-m2.5

Front-17430136
1.7mmx2 hole
(12mm Shock Piston)

Rear-17430136-1.7mm x2 hole
(12mm Shock Piston)

85440070-2.6x6x0.5mm

Front-66400656

Rear-66400666

12mm Shock Body

31280146 O-Rings
(14x1.2mm)

Front-93430016
(39.45mm)

Rear-93430026
(31.45mm)

0.36mm

0.6mm

Green slime

68410066
0.6mm

68410066
0.6mm

77400116

Coating the o-rings with green slime helps seal & reduce o-rings swell
Green slime Not included in kit
19460056-Team PR Racing Green Slime

CORRECT

INCORRECT

INCORRECT

INCORRECT

IMPORTANT

Clamping place

3

66430200

0.95mm

1.1mm

Downstop Shims

Front-
Carpet / 1-2mm
Dirt / 0

Rear-
Carpet / 0mm
Dirt / 0

Thicker shim used,
Greater downstop is
achieved

66401867

4

Front-66400066
Rear-66400066

18.5 mm

IMPORTANT

INCORRECT

EXTREMELY IMPORTANT

Do not push the shock rod straight through the lower shock body assembly; O-ring damage may result.

CORRECT

Twist the shock rod through the lower shock body assembly.

1

Front Build x2
Rear Build x2

Initial Setting

Front shocks oil	Rear shocks oil
↑ 20°C 550Cst	↑ 20°C 450Cst
↓ 20°C 500Cst	↓ 20°C 400Cst

2

Slowly move up and down to remove air bubbles.

3

Do not over tighten

66430040

80400176
M2.5x4mm
(4.5mm)

Join the spring cup

Slowly push the shock shaft all the way up, wipe away any excess oil that has seeped out, and screw in the bleeder screw.

4

10 x UP & DOWN

10 x push the shaft up and down.

5

Untighten the screw.

6

Gently push the shock shaft completely into the shock body. Wipe away any excess oil that flows through the hole in the shock cap and screw in the bleeder screw.

Option



PR RACING

PR 1/10 Type R Shock Spring				
71530016-Type R Front Shock Spring Set (Not included-02530016)				
PART NO:	Color	kg/mm	lbs/in	
02500096	Transparent	0.053	2.97	
02500106	Blue	0.058	3.25	
02500146	White	0.061	3.42	
02500116	Red	0.063	3.53	
02500126	Yellow	0.068	3.81	
02530016	Green	0.075	4.20	
02530026	Black	0.080	4.48	
02530036	Blue Red	0.085	4.76	
02530046	White Yellow	0.090	5.04	
02530116	Green Black	0.098-(RT)	5.88-(RT)	
71530026-Type R Rear Shock Spring Set (Not included-02530126)				
02500056	Transparent	0.030	1.80	
02500066	Blue	0.035	2.10	
02500136	White	0.037	2.22	
02500076	Red	0.040	2.40	
02500086	Yellow	0.045	2.70	
02530056	Green	0.050	3.00	
02530066	Black	0.055	3.30	
02530076	Blue Red	0.060	3.60	
02530086	White Yellow	0.065	3.90	
02530126	Green Black	0.073-(RT)	4.50-(RT)	

Front Build x2

7

5-6mm

Carpet
21.5-22.5mm

Dirt/23.5

66402446

31280136
15x1.2mm

02530026
(Black)

77430036

19.40 mm

Initial Setting Shock Spring	
Dirt use	Carpet use
02530016(Green)	02530026(Black)

Rear Build x2

8

6-7mm

30mm

66402446

31280136
15x1.2mm

02530066
(Black)

77430036

19.40 mm

Initial Setting Shock Spring	
Dirt use	Carpet use
02530056(Green)	02530066(Black)



E2 Front & Rear Shock Installation

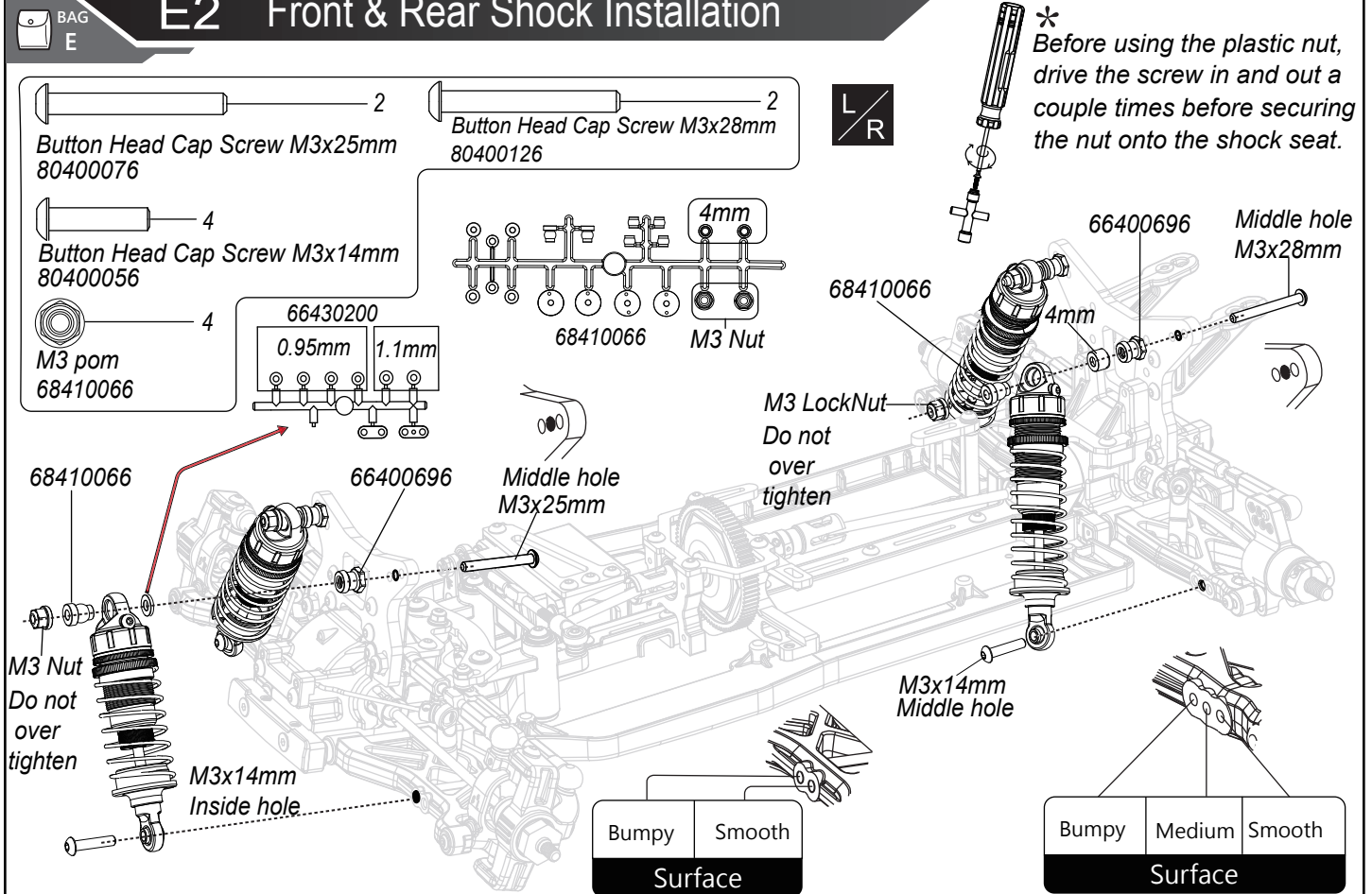

E3 Motor Installation

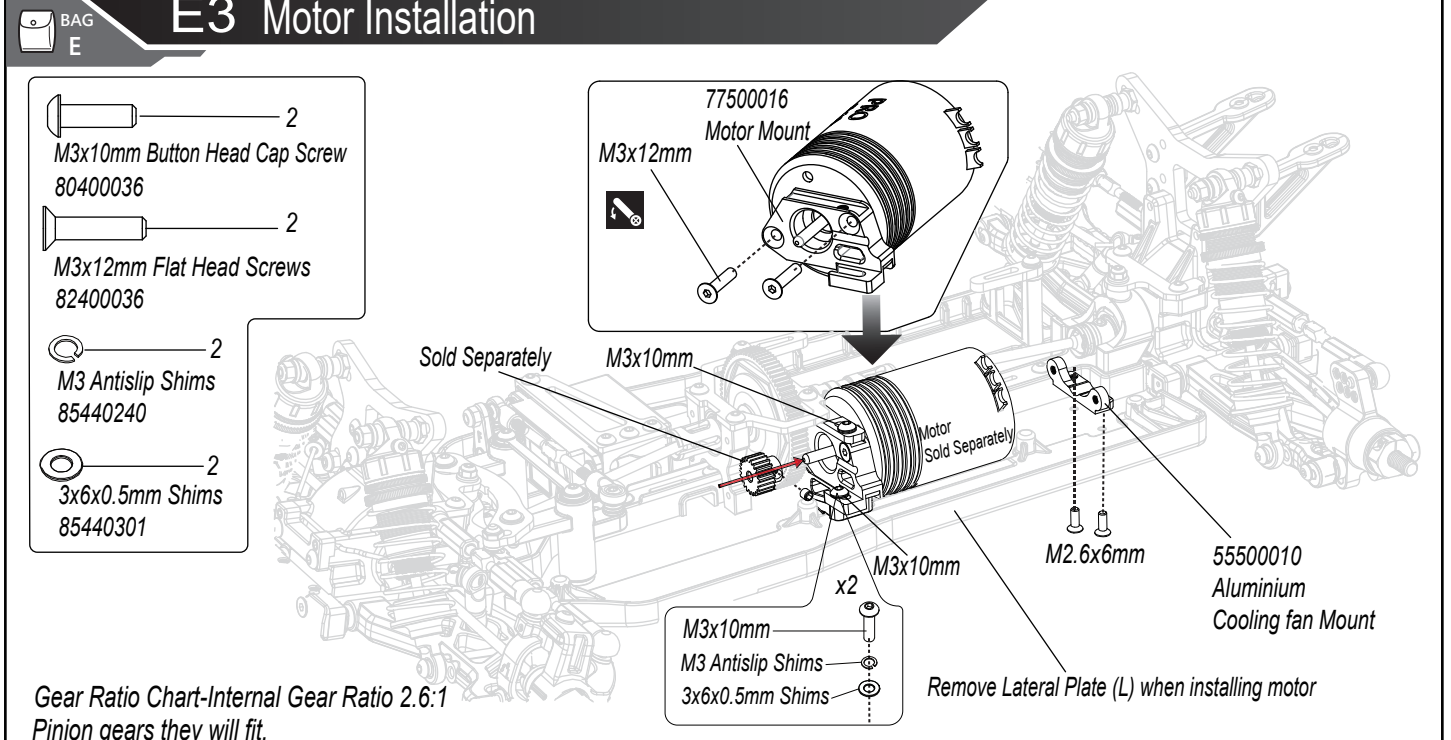

Pinion	17T	18T	19T	20T	21T	22T	23T	24T	25T	26T	27T	28T	29T	30T
73T(Spur Gear)					9.04	8.63	8.25	7.91	7.59	7.30	7.03	6.78	6.54	6.33
75T(Spur Gear)				9.75	9.29	8.86	8.48	8.13	7.80	7.50	7.22	6.96	6.72	
77T(Spur Gear)			10.54	10.01	9.53	9.10	8.70	8.34	8.01	7.70	7.41	7.15		
80T(Spur Gear)		11.56	10.95	10.40	9.90	9.45	9.04	8.67	8.32	8.00	7.70			
81T(Spur Gear)	12.39	11.70	11.08	10.53	10.03	9.57	9.16	8.78	8.42	8.10				



Part Bags used.



Assemble left and right sides the same way.



Ensure smooth non-binding movement while assembling.



Do not over tighten.

E4 Mounting Tires Wheel Installation



BAG
E

- 2
M3x8mm Flat Head Screws
82400026
- 2
M3x12mm Flat Head Screws
82400036
- 2
M4 Serrated flange nut
7mm Hex-83400076
- 2
M5 Nut with 7mm Hex Steel
83400117

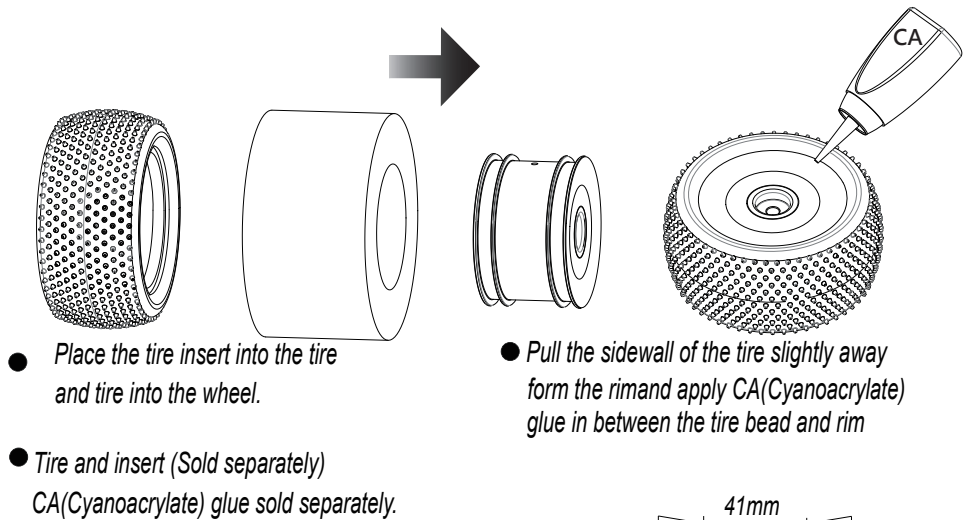

- Body and Wing Cutting
- Wash the inside of the body with luke warm water and a mild soap or detergent (such as liquid dishwashing soap) prior to painting. Oil residue or dust will prevent the paint from adhering to the painting surface, and possibly cause the paint to peel later on. After washing, thoroughly dry the body to allow the paint to adhere properly.

KIT-68481226
Lightweight Body
0.5mm

OP-68481076
Body-0.8mm

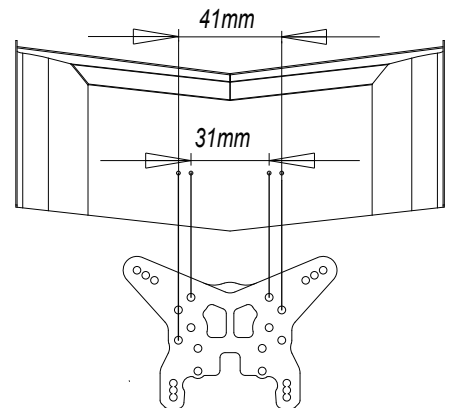

M3x8mm

66401606-0.8mm

77500276
Battery separator

If You Use This Type
Please Cut 5mm
Below The Line

If You Use This Type
Please Cut 1mm
Below The Line



Esc / Battery
Sold Separately



68480036

68400316
Rear Wheel

99400056-Velcro Tape

M5 Nut with 7mm Hex
(Steel)

68400326
Front Wheel

M4 Serrated flange nut
7mm Hex (Steel)

Battery Selection











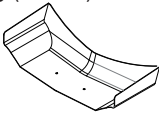
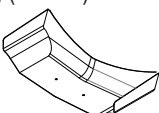
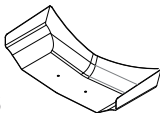
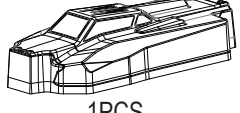
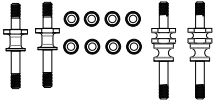
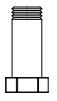

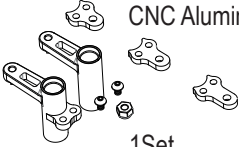
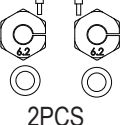
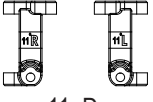
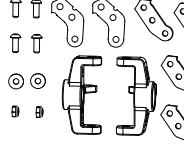
Dirt	Std. Short LiPo Battery
Carpet	Low Short LiPo Battery

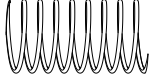
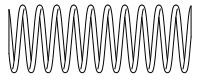
98400046

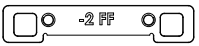
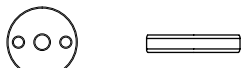
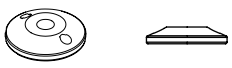
98400016
Antenna Tube

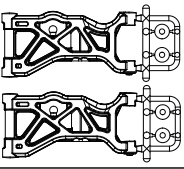
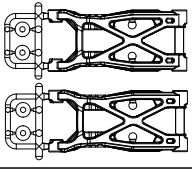
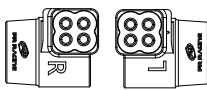
Cut off portion.

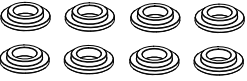

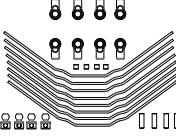
66402697 Wing (1.5mm) 1PCS 	66401726 Wing (1.2mm) 1PCS 	66400286 Wing (1.0mm) 1PCS 	68481076 R- Body 0.8mm 1PCS 
81430106  1Set Front Rear Steel Shock Stand off Set	66402256  1PCS Servo Saver Post	66402266  1PCS Servo Saver Nut	68480526  1PCS Servo Saver Spring
66481256  1Set CNC Aluminium	90440010  2PCS 6.2mm 6.2mm	68480976  1PR Aluminum 11 Degree SB401 Front Spindle Carrier R-L	77480160  1PR Aluminum Steering Knuckles
68481016  1PCS Aluminum	71530016  10 pr Type R Front Shock Spring Set	71530026  10 pr Type R Front Shock Spring Set	77510020  1pcs FR Suspension Mount -2mm narrower
77510010  1PCS FF Suspension Mount -2mm narrower	17430126  2PCS (12mm Shock Piston)2x1.6mm	17430146  2PCS PR Machined Shock Pistons id 12mm Conical (1.6mm x2 Hole)	68430090  1pcs 25T Aluminum Servo Horn
77500076  2PCS Graphite Front set Hard	77500336  2PCS Graphite Front set Hard	66402346 CNC Rear Hub -SB401 R Aluminum 1Set 	85430016  2PCS Aluminum Wing Mount Washer
55430076 Shock Seal and Cartridge Set  8psc CNC POM	31430016 PR P3 Shock O-Rings(Red)  8psc	77480136  1SET Sway Bar Set	

2022 PR SB401-R 1/10 Electric 4wd Off Road Buggy Kit
(Center Slipper/Diff Version) ITEM NO:77500296

FRONT

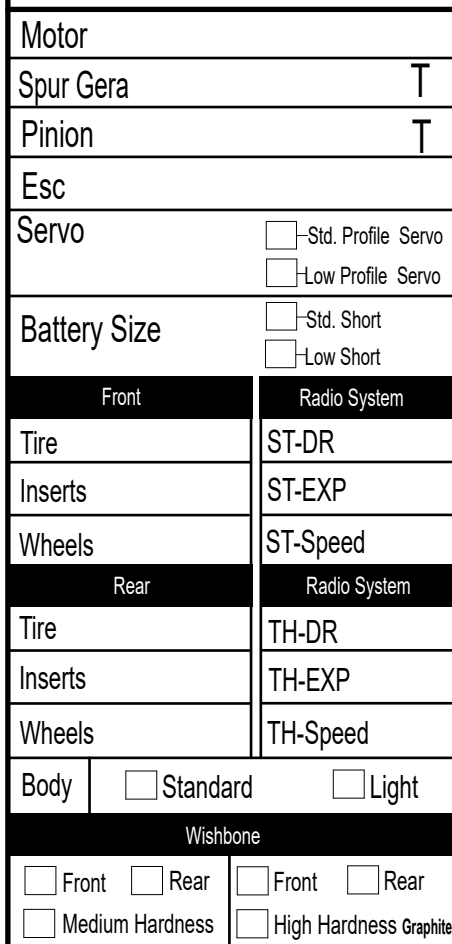

Aluminum Steering Knuckles

☐ #A2

☐ #A3

☐ #A4

Locknut ☐

Relaxnut ☐

Arm Shim ☐

Arm ☐

Apply CA Glue if needed

Cut pins

Chassis

☐ K

☐ G

FRONT

REAR

Size	<input type="checkbox"/> Open	<input type="checkbox"/> Medium	<input type="checkbox"/> Tight
Traction	<input type="checkbox"/> Very-Low	<input type="checkbox"/> Medium	<input type="checkbox"/> Very-High
Surface	<input type="checkbox"/> Smooth	<input type="checkbox"/> Medium	<input type="checkbox"/> Bumpy
Type	<input type="checkbox"/> Clay	<input type="checkbox"/> Carpet	<input type="checkbox"/> Astro
Condition	<input type="checkbox"/> Blue Groove	<input type="checkbox"/> Hard Packed	<input type="checkbox"/> Dry
	<input type="checkbox"/> Dusty	<input type="checkbox"/> Loamy	<input type="checkbox"/> Wet

REAR

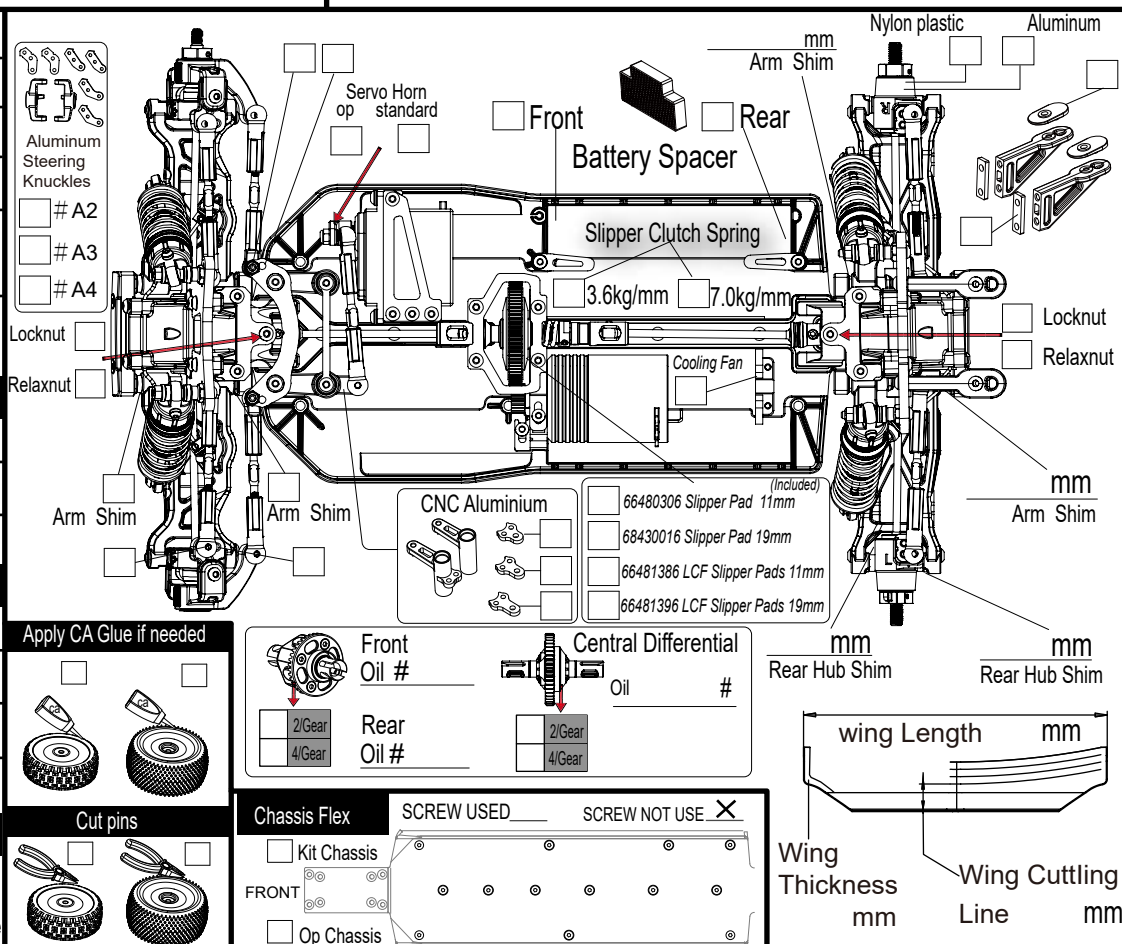
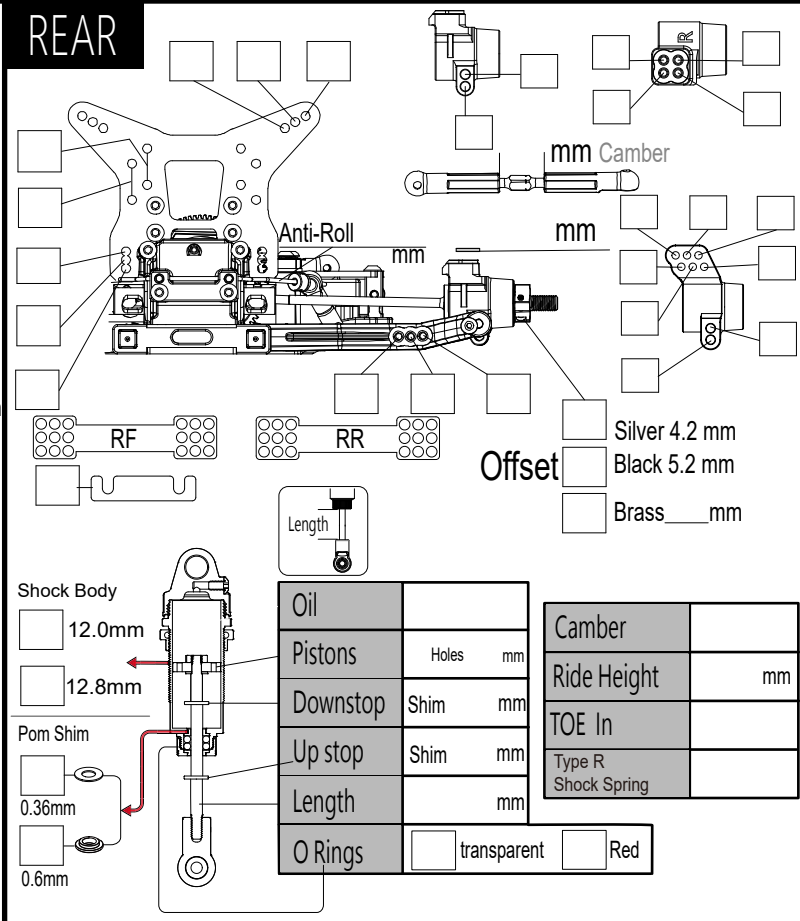

Pinion Spur Gear

66480986	PR Racing 48P Pinion (3.17mm ID) (18T)*1pcs	66481576	PR Racing 48P Pinion (3.17mm ID) (26T)*1pcs
66480996	PR Racing 48P Pinion (3.17mm ID) (19T)*1pcs	66481586	PR Racing 48P Pinion (3.17mm ID) (27T)*1pcs
66481006	PR Racing 48P Pinion (3.17mm ID) (20T)*1pcs	66481596	PR Racing 48P Pinion (3.17mm ID) (28T)*1pcs
66400556	PR Racing 48P Pinion (3.17mm ID) (21T)*1pcs	66481606	PR Racing 48P Pinion (3.17mm ID) (29T)*1pcs
66480096	PR Racing 48P Pinion (3.17mm ID) (22T)*1pcs	66481616	PR Racing 48P Pinion (3.17mm ID) (30T)*1pcs
66480106	PR Racing 48P Pinion (3.17mm ID) (23T)*1pcs	66481626	PR Racing 48P Pinion (3.17mm ID) (31T)*1pcs
66480116	PR Racing 48P Pinion (3.17mm ID) (24T)*1pcs	66481636	PR Racing 48P Pinion (3.17mm ID) (32T)*1pcs
66481566	PR Racing 48P Pinion (3.17mm ID) (25T)*1pcs	66481646	PR Racing 48P Pinion (3.17mm ID) (33T)*1pcs

68000100	73T Spur Gear (For SB401)*1pcs
68400196	75T Spur Gear (For SB401)*1pcs
68400206	77T Spur Gear (For SB401)*1pcs
68400216	81T Spur Gear (For SB401)*1pcs

.....

.....

.....

.....

.....

.....

.....

.....

.....

.....

PR SB401

PR RACING
TYPE **R**

2022 PR SB401-R 1/10 Electric 4wd Off Road Buggy Kit Lightweight Edition
(Center Slipper/Diff Version)



mit
MADE IN TAIWAN



EMAIL / infopracing@gmail.com

1.01 Version