

TRACK CONDITIONS

Indoor Clay Carpet Tight Smooth Hard Packed Blue Groove Wet **Bite:** Low Med High **Other:** _____
 Outdoor Dirt Astro Open Rough Loose/Loamy Dry Dusty **Tread:** Pin Ghost Slicks

FRONT SUSPENSION

Ride Height	14	mm
Camber	-2	°
Toe	0	°
Sway Bar/Insert	1.4	/
Notes:	Kashima Shoeks Bearing Outdrives	

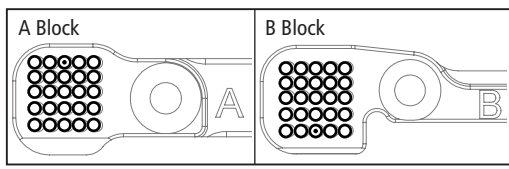
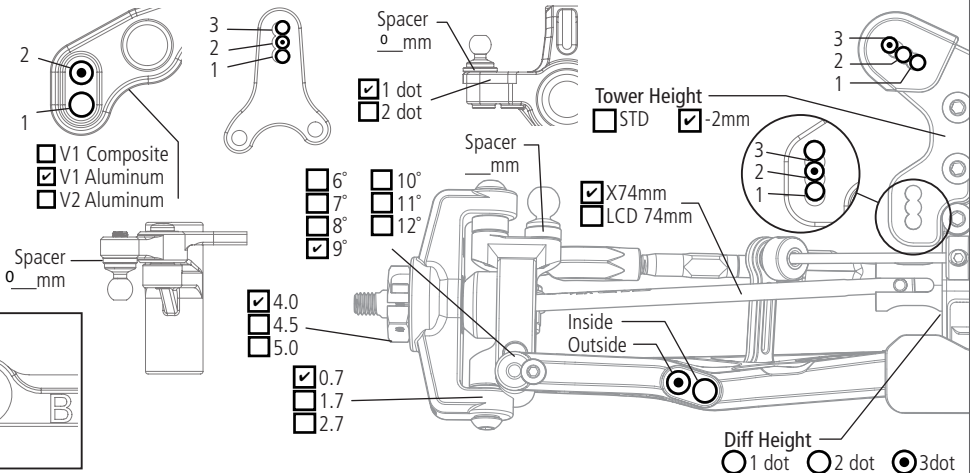

REAR SUSPENSION

Ride Height	14	mm
Camber	-2	°
Sway Bar/Insert	1.6	/
Notes:	Kashima Shoeks Bearing Outdrives Camber Link Flipped 180°	

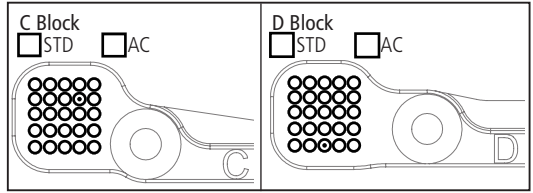
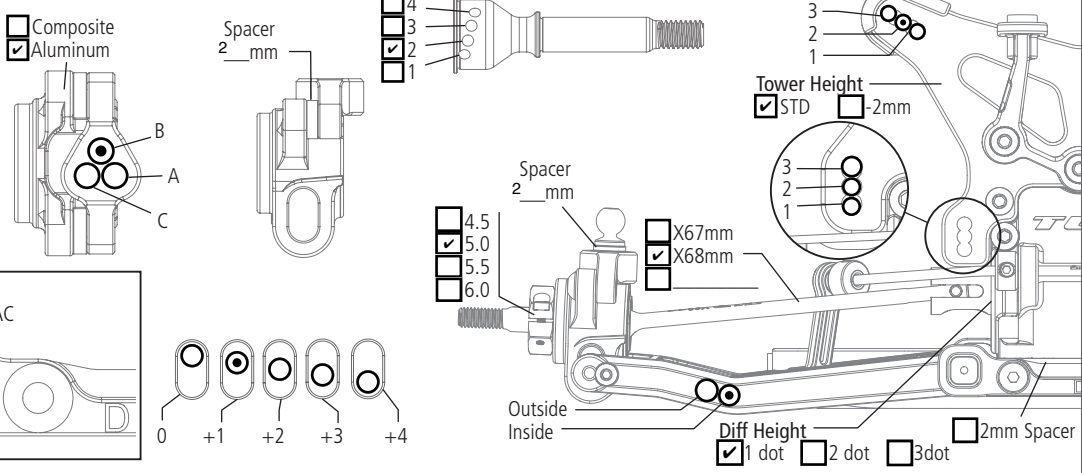

DIFFERENTIALS			
	Front	Center	Rear
Fluid/Setting	20k	1million	15k
Int Gears	<input type="checkbox"/> Stl <input checked="" type="checkbox"/> Comp	<input type="checkbox"/> Stl <input checked="" type="checkbox"/> Comp	<input type="checkbox"/> Stl <input checked="" type="checkbox"/> Comp
Weight	g	g	g
Ring/Pin	<input type="checkbox"/> Stl <input checked="" type="checkbox"/> Comp		<input type="checkbox"/> Stl <input checked="" type="checkbox"/> Comp
Center Diff Cover		<input type="checkbox"/> Composite <input type="checkbox"/> Aluminum	
Center Drive		<input type="checkbox"/> Dec Slip <input type="checkbox"/> Slip <input checked="" type="checkbox"/> Diff	

AERODYNAMICS	
Body	Jconcepts s15
Fr Scoop	none
Rr Wing	Jc 7 inch forward
Wicker	low
Angle	0 °
Notes	

TIRES		
	Front	Rear
Brand	Jconcepts	Jconcepts
Tread	Smoothie 2 stiff sidewall	Smoothie 2
Compound	Silver	Silver
Insert	Jconcepts Black	Jconcepts Grey
Sauce	SXT BAJA	SXT BAJA
Wheel	JC mono	JC mono
Notes		

CHASSIS

SHOCKS				
	Front	Rear		
Oil	37.5	wt	32.5	wt
Piston Holes	1.7/1.8mm	1.8/1.9mm		
Piston	<input checked="" type="checkbox"/> 2mm <input type="checkbox"/> 2.5mm	<input checked="" type="checkbox"/> 2mm <input type="checkbox"/> 2.5mm		
Limiters, Int	1	0		
Shaft Dia	<input checked="" type="checkbox"/> 3.0mm <input type="checkbox"/> 3.5mm	<input checked="" type="checkbox"/> 3.0mm <input type="checkbox"/> 3.5mm		
Limiters, Ext	0	0		
Stroke	21	mm	28.5	mm
Eyelet	<input checked="" type="checkbox"/> Std <input type="checkbox"/> +2mm	<input checked="" type="checkbox"/> Std <input type="checkbox"/> +2mm		
Spring	1up Silver	1up Blue		
Spring Cup	<input type="checkbox"/> Low <input checked="" type="checkbox"/> Mid <input type="checkbox"/> High	<input type="checkbox"/> Low <input type="checkbox"/> Mid <input type="checkbox"/> High		

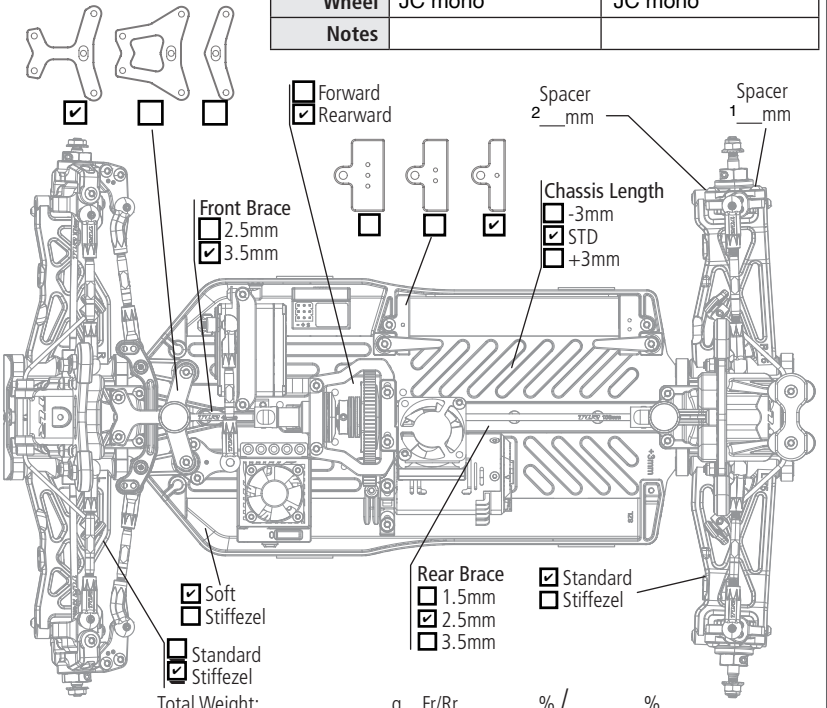

ELECTRONICS			
Radio		ESC	
Servo		Thro Prof	
Battery		Timing Adv	
Battery Wt	g	Initial Brake	
Motor		Drag Brake	
Gearing	27 / 78	Thr/Bra	EPA /

Total Weight: _____ g Fr/Rr _____ % / _____ %