BJC2008

LAZER ZX5 FS

Editable SETTING SHEET Click-Edit-Print

KYOSHO® THE FINEST RADIO CONTROL MODELS

Name	Date	Track	Event
Fabien Simonini	27-29.03.2009	Worksop, England	Players '09

Front Suspension

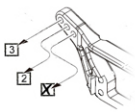

Upper Spacer -1 mm

Bellcrank Spacer -1 mm

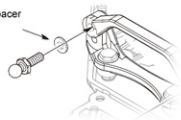

Spindle Spacer 3 mm

Ride Height _Driveshaft Level mm
Camber Angle _-10°_____
Toe Angle ___-0.5°_____
Sway Bar ___None_____

Front Diff.
☐ Rigid
☐ Oneway
☒ Diff.

Notes: _____

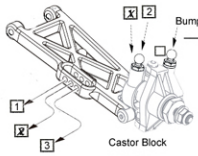

Bump Steer Spacer 4 mm

Knuckle
☒ Standard
☐ Opposite

Axle Height Spacer
☐ Up
☒ Down

Castor Block
☒ 7°
☐ 10°

Sus. Holder Spacer

Shock Piston _3B_____ Drilled _____ Brand Kyosho_
Shock Oil Weight __40____ Brand _____
Shock Spring _Yellow__ Brand Kyosho_

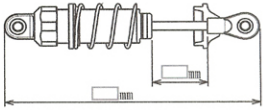

Rear Suspension

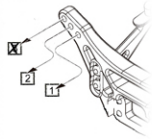

Upper Spacer -1 mm

Hub Spacer 2 mm

Sway Bar _Silver_

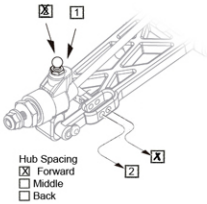

Hub Carrier
☒ 0°
☐ 2°

Hub Spacing
☒ Forward
☐ Middle
☐ Back

Notes: _____

Sus. Holder
Front ☐ BF
☐ BR
Rear ☐ A15
☐ A25
☒ A30

Sus. Holder Spacer

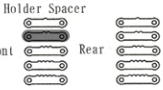

Ride Height __Driveshat level_ mm
Camber Angle __-1°_____
Toe Angle __3°_____
Sway Bar _Silver_____

Shock Piston _2_____ Drilled _1.5___ Brand _Kyosho_
Shock Oil Weight _35_____ Brand _____
Shock Spring _Silver_____ Brand _Kyosho_

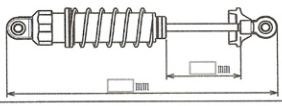

Tire

Compound

Front Tire *Schumacher Mini Pin Yellow*
Rear Tire *Schumacher Mini Pin Yellow*
Front Inserts *Schumacher*
Rear Inserts *Schumacher*

Other

Motor *Tekin 5.5*
Pinion/Spur *17* / *78*
Wing *No Dam*
Wing Angle ☒ 0° ☐ 7° ☐ 4°

Center Shaft
☐ Oneway
☒ Direct

Slipper Sheet
☐ Red-White
☐ Red-Red
☒ White-White

Track Condition

☒ Smooth
☐ Bumpy
☒ Low Traction
☐ Med. Traction
☐ Higt Traction
☐ Dry
☐ Wet
☐ Dusty
☒ Indoor
☐ Outdoor

Spring Rate

#50	Black	#68	Blue
#55	Orange	#70	Silver
#60	Orange Yellow	#75	Light Green
#65	Yellow	#80	Green

Gear Ratio

Secondary Gear Ratio 2.5 (16:40)

	16	17	18	19	20	21	22	23	24	25
76		11.18	10.56	10.00	9.50	9.05	8.64	8.26	7.92	7.60
78	12.19	11.47	10.83	10.26	9.75	9.29	8.86	8.48	8.13	7.80

Shock Piston

Soft ⟷ Hard

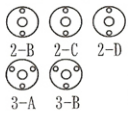

Own composition (2-1.3)

Sway Bar

1.0	Nickel
1.1	Gold
1.2	Silver
1.3	Copper
1.4	Black
1.5	Golden
1.6	Chromium

Comments

PetitRC.com