

SET-UP SHEET

RACE	XRAY Challenge Germany	
TRACK	Eifel-Ring MAC Adenau	

NAME	Alexander Hagberg	
CITY / COUNTRY	Adenau	Germany
CONTACT	alexander.hagberg@gmail.com	

DATE	09/03/2014	
TEMPERATURE / °F or °C	AIR	TRACK

QUALIFYING POSITION	BEST LAP TIME / sec	FINAL POSITION	RACE LENGTH / minutes
1	9.9	1	8

TRACK CONDITION	<input checked="" type="checkbox"/> CARPET	<input type="checkbox"/> ASPHALT
	<input type="checkbox"/> TECHNICAL	<input checked="" type="checkbox"/> MIXED
	<input type="checkbox"/> FAST	
TRACTION		
	<input type="checkbox"/> LOW	<input type="checkbox"/> MEDIUM
	<input checked="" type="checkbox"/> HIGH	

CENTER SHOCK ABSORBER		
SPRING	Black	OIL / cSt 500
		REBOUND % 25

SIDE LINKAGES	
OIL / cSt	10.000

FRONT		TIRES	REAR	
Hot Race 32		Hot Race 35		
40.5		DIAMETER/mm	42.2	
CS High Grip		ADDITIVE	CS High Grip	
5		ADDITIVE timing	20	

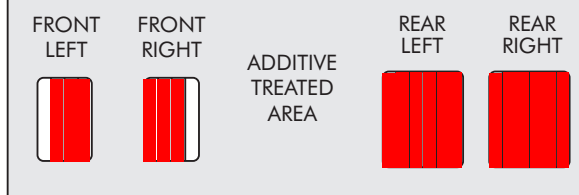

TRANSMISSION	
DIFF SETTING	
<input type="checkbox"/> LOOSE	<input type="checkbox"/> MEDIUM
<input type="checkbox"/> TIGHT	<input checked="" type="checkbox"/>

PINION / T	42	SPUR GEAR/T	80
FINAL DRIVE RATIO	1.9047619047619	ROLLOUT	69.5667

MOTOR	
BRAND	ORCA TX
TURN	10.5T
ROTOR	STD
TIMING	15 deg

ESC	ORCA VXX	
ESC SETTING	PROGRAM	<input type="checkbox"/> PUNCH <input type="checkbox"/> 9
	INITIAL BRAKE	<input type="checkbox"/> 0 <input type="checkbox"/> AUTO BRAKE <input type="checkbox"/> 3%

BATTERIES	ORCA INFINITE 6800 90C
BODY	AMR-12 PROTOFORM

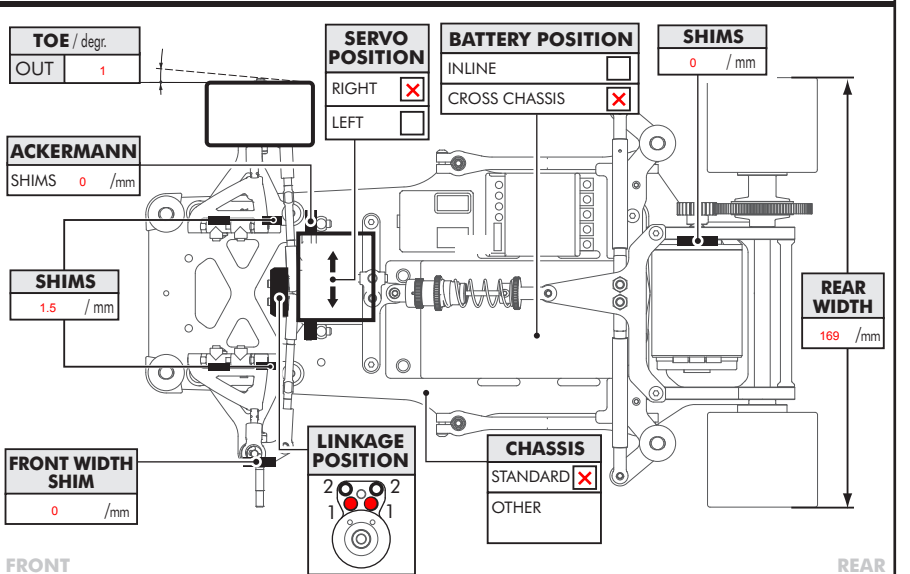
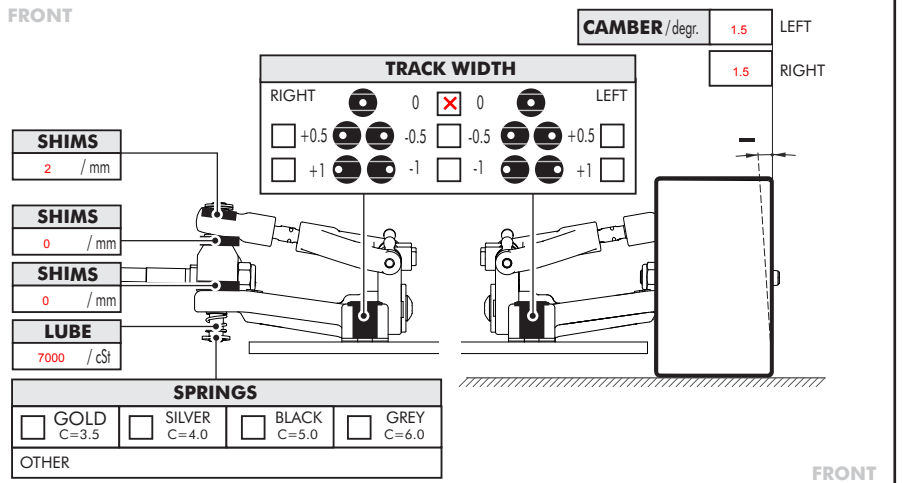
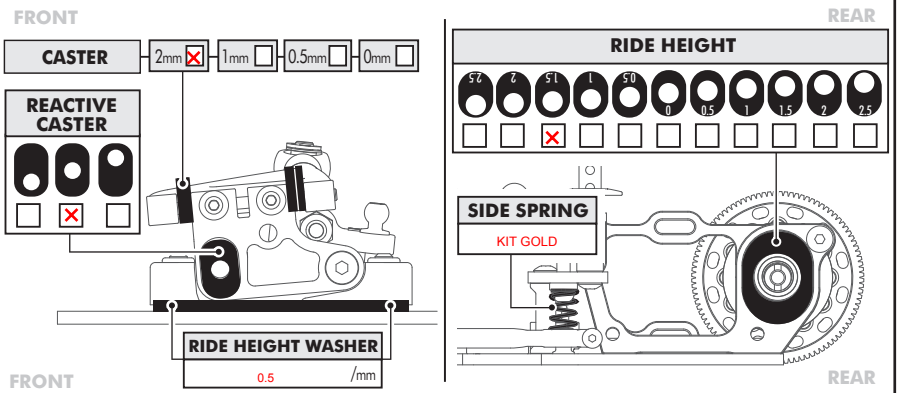
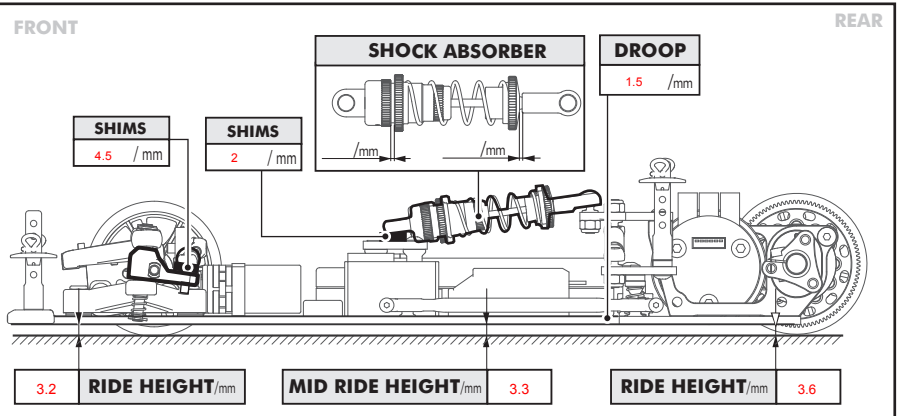

COMMENTS
 One hole glued in shock piston
 Long shock modification