XPRESS EXECUTE XQ11R SET-UP SHEET

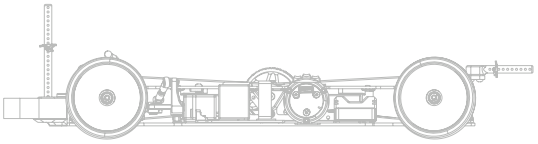

Driver	Yugo Nagashima	Track Surface	Indoor / Outdoor / Asphalt / Carpet			Track Temperture	
Date	TITC2025	Track Traction	Hi	Result	10th	Air Temperture	
Track	RC adict	Country		Best Lap		Humidity	
Remark							

Front

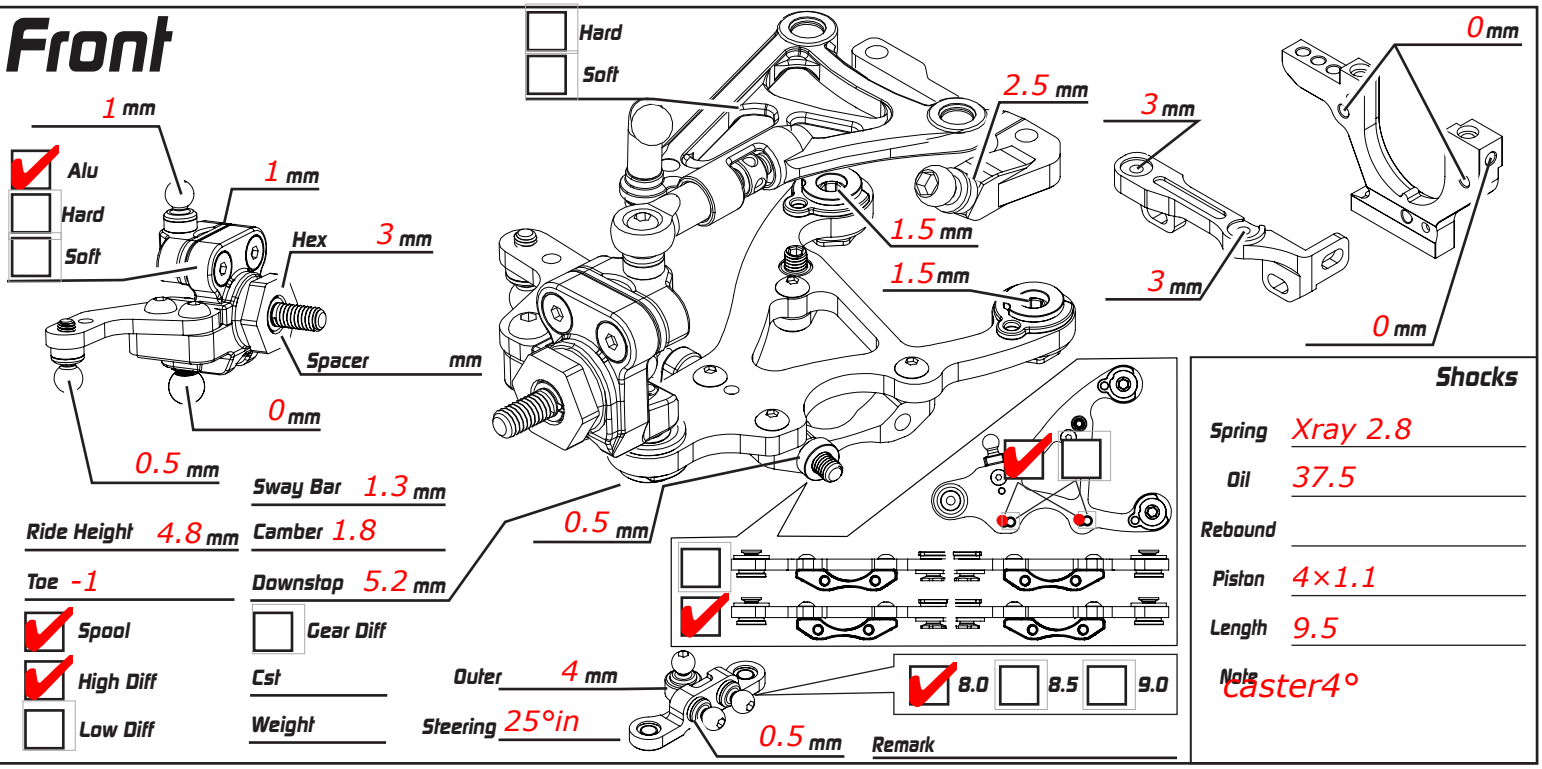

Sway Bar 1.3 mm
Ride Height 4.8 mm
Camber 1.8
Toe -1
Downstop 5.2 mm
Spool
Gear Diff
High Diff
Cst
Low Diff
Weight

Shocks

Spring	Xray 2.8
Oil	37.5
Rebound	
Piston	4×1.1
Length	9.5
Note	caster4°

Rear

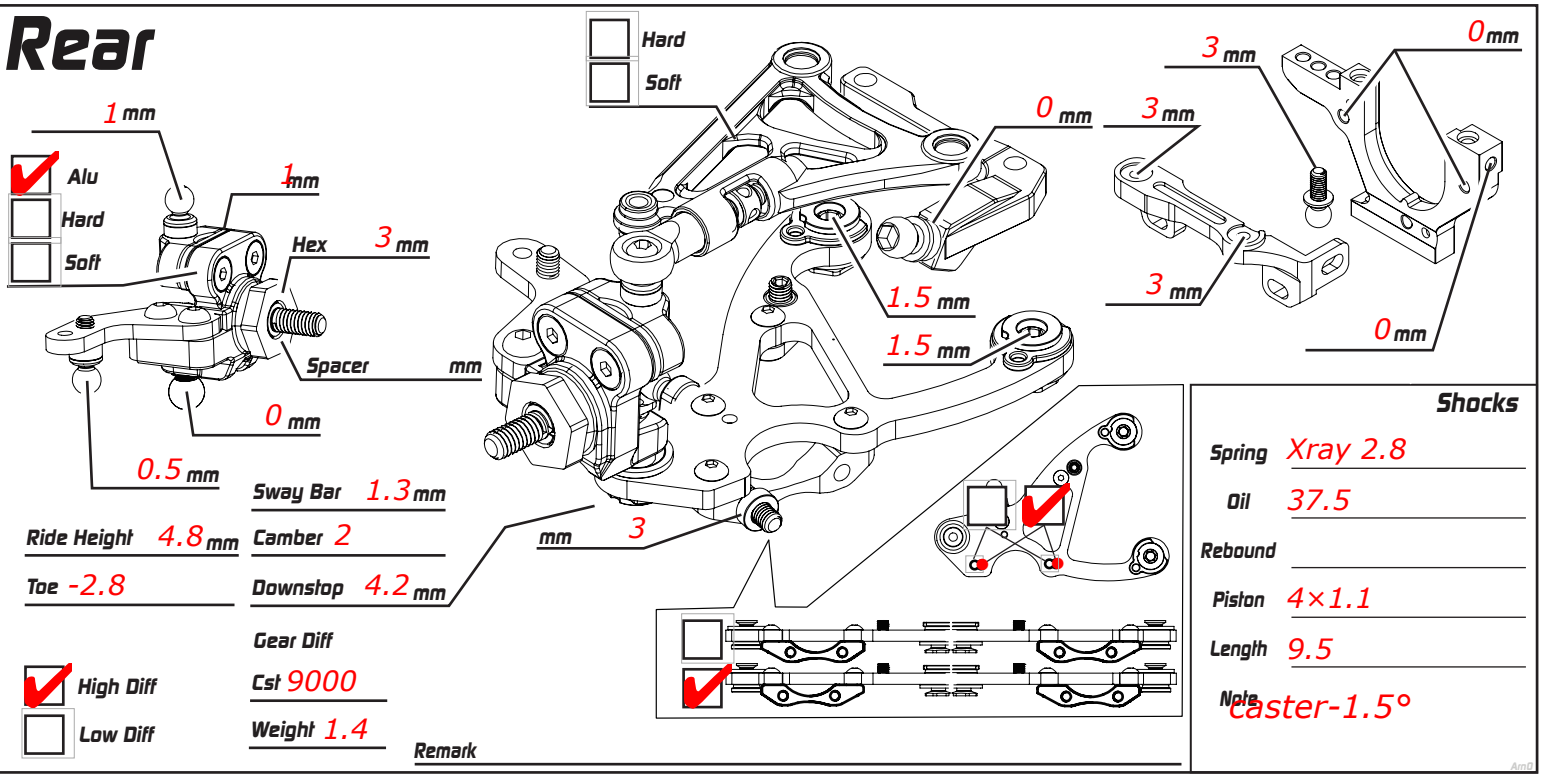

Sway Bar 1.3 mm
Ride Height 4.8 mm
Camber 2
Toe -2.8
Downstop 4.2 mm
Gear Diff
High Diff
Cst 9000
Low Diff
Weight 1.4

Shocks

Spring	Xray 2.8
Oil	37.5
Rebound	
Piston	4×1.1
Length	9.5
Note	caster-1.5°

Weight g

Battery fido 6800mAh
Body twister ul
Wing twister SPL
Servo s15xp
Tires sweep
Additive yellow v3
Servo Horn Height mm
ESC g3
Motor zombie 4.5t evo2
Timing 30
Pinon 28 T Spur 108 T / P
FDR 7.3

Weight g

Weight 5 g
Carbon
Alu
Weight 5 g

One Piece
Fix
Bearing
Split
Free