XPRESS EXECUTE XQ1R SET-UP SHEET

Driver	Mark Raddenbury	Track Surface	Carpet			Track Temperature	
Date	20/10/24	Track Traction	Low-Med	Result	A5	Air Temperature	
Track	Chippenham	Country	UK	Best Lap	12.53	Humidity	Remark

Front

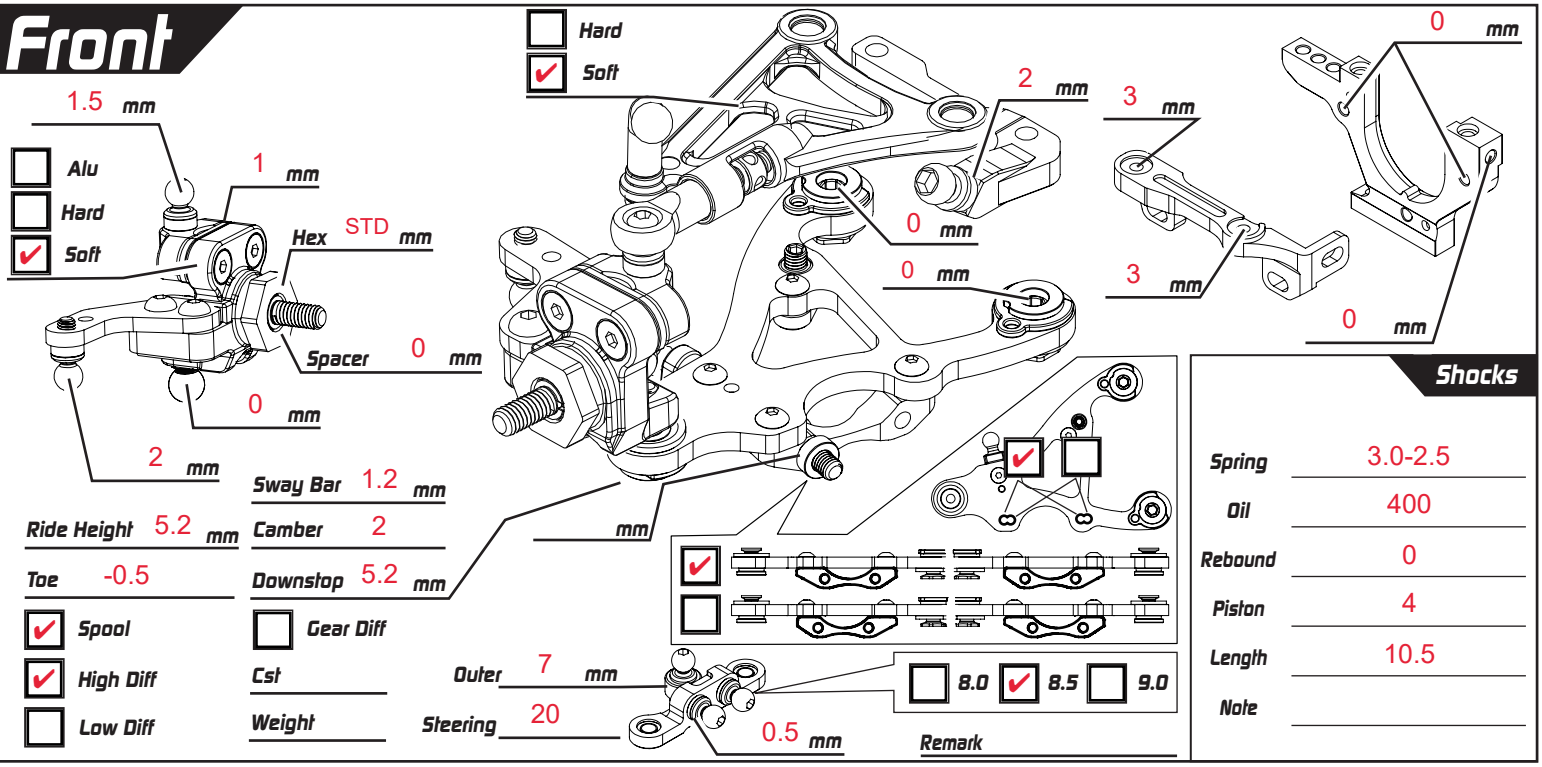

Ride Height	5.2 mm	Sway Bar	1.2 mm
Toe	-0.5	Camber	2
		Downstop	5.2 mm
☑ Spool		☐ Gear Diff	
☑ High Diff		Cst	
☐ Low Diff		Weight	
		Outer	7 mm
		Steering	20

Remark

Shocks

Spring	3.0-2.5
Oil	400
Rebound	0
Piston	4
Length	10.5
Note	

Rear

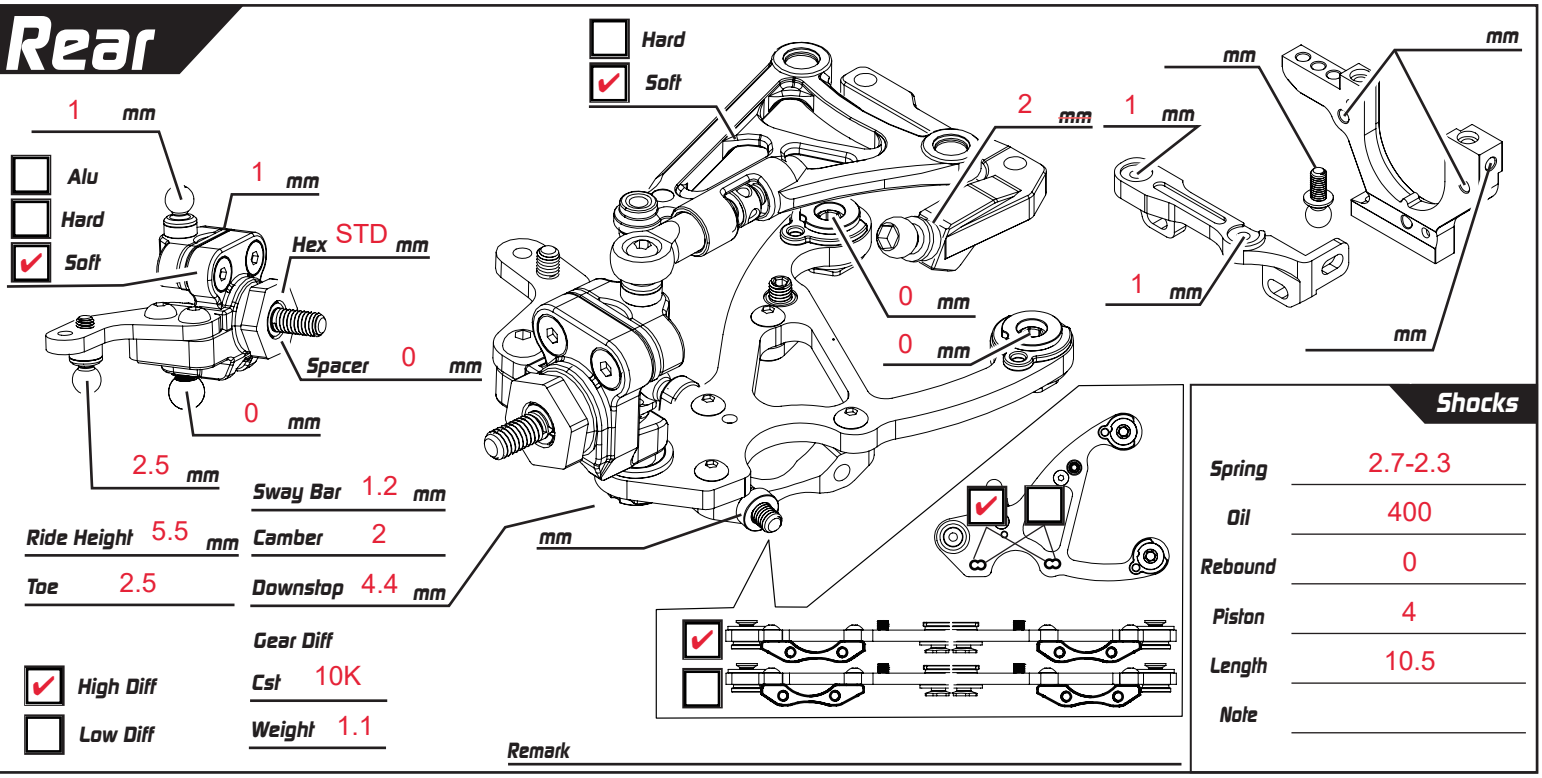

Ride Height	5.5 mm	Sway Bar	1.2 mm
Toe	2.5	Camber	2
		Downstop	4.4 mm
		Gear Diff	
☑ High Diff		Cst	10K
☐ Low Diff		Weight	1.1

Remark

Shocks

Spring	2.7-2.3
Oil	400
Rebound	0
Piston	4
Length	10.5
Note	

Weight g

Battery Optipower

Body Eptron

Tires Volante 28

Additive MR33

Weight 10 g

☑ Carbon

☐ Alu

Servo Horn Height 10 mm

ESC

Motor 17.5

Spur 48 P/ 70 T

Pinon 48 P/ 31 T

Servo

FDR 4.29

Weight 10 g
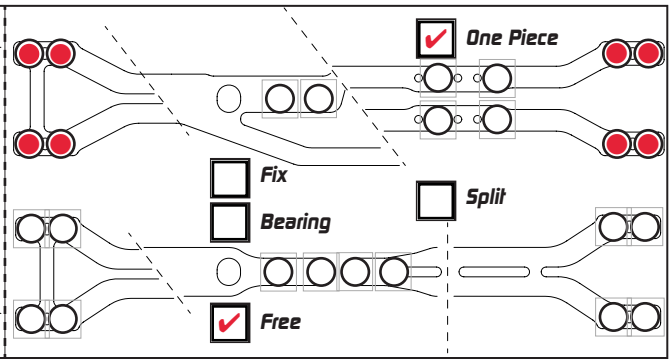
Weight g