XPRESS EXECUTE XQ1R SET-UP SHEET

Driver	Mark Raddenbury	Track Surface	Carpet	Track Temperature	
Date	01/10/24	Track Traction	Med	Result	Air Temperature
Track	Forest of Dean	Country	UK	Best Lap	Humidity	Remark

Front

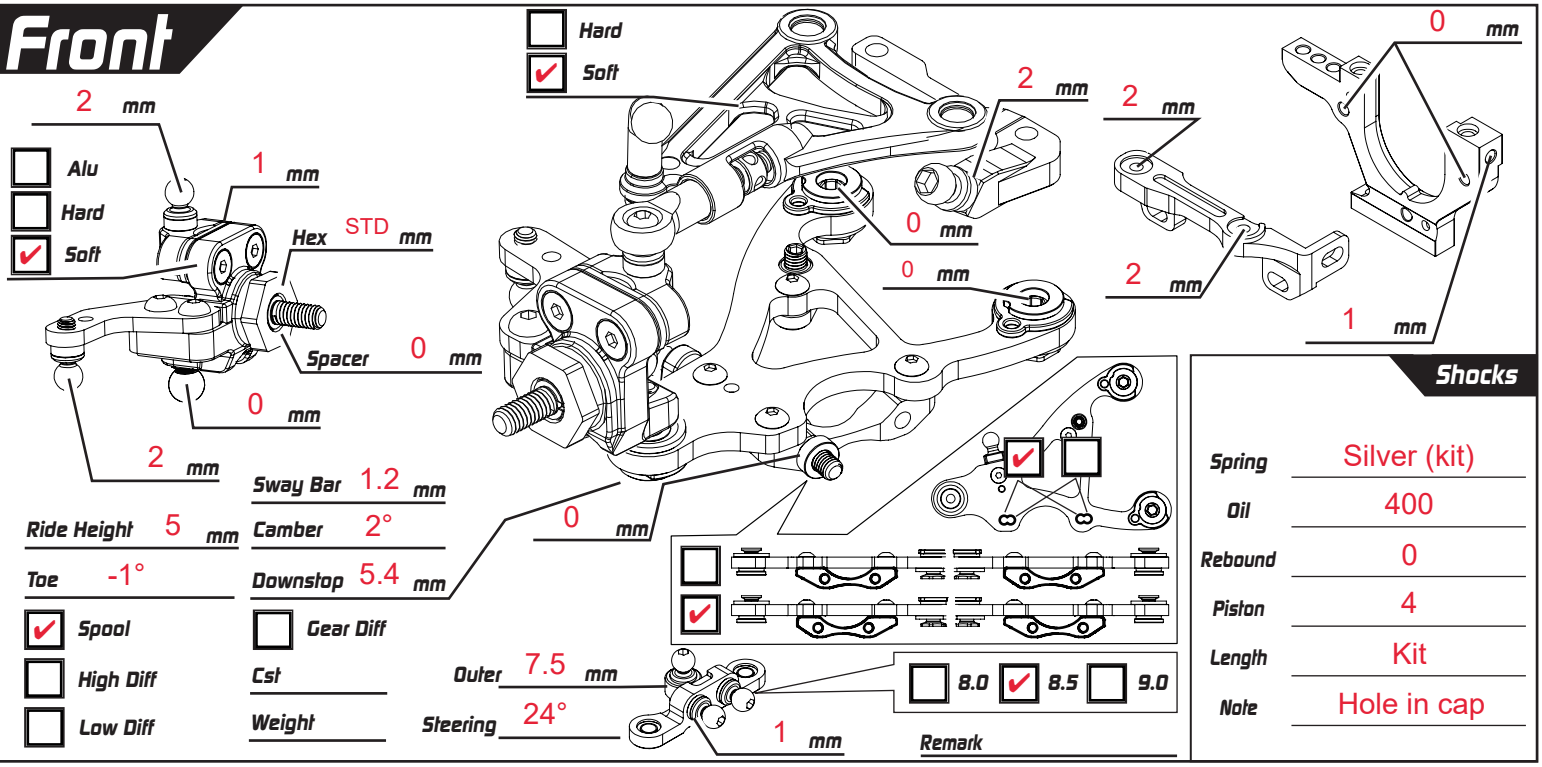

Ride Height	5 mm	Sway Bar	1.2 mm
Toe	-1°	Camber	2°
		Downstop	5.4 mm
Spool		Gear Diff	
High Diff		Cst	
Low Diff		Weight	

Shocks

Spring	Silver (kit)
Oil	400
Rebound	0
Piston	4
Length	Kit
Note	Hole in cap

Rear

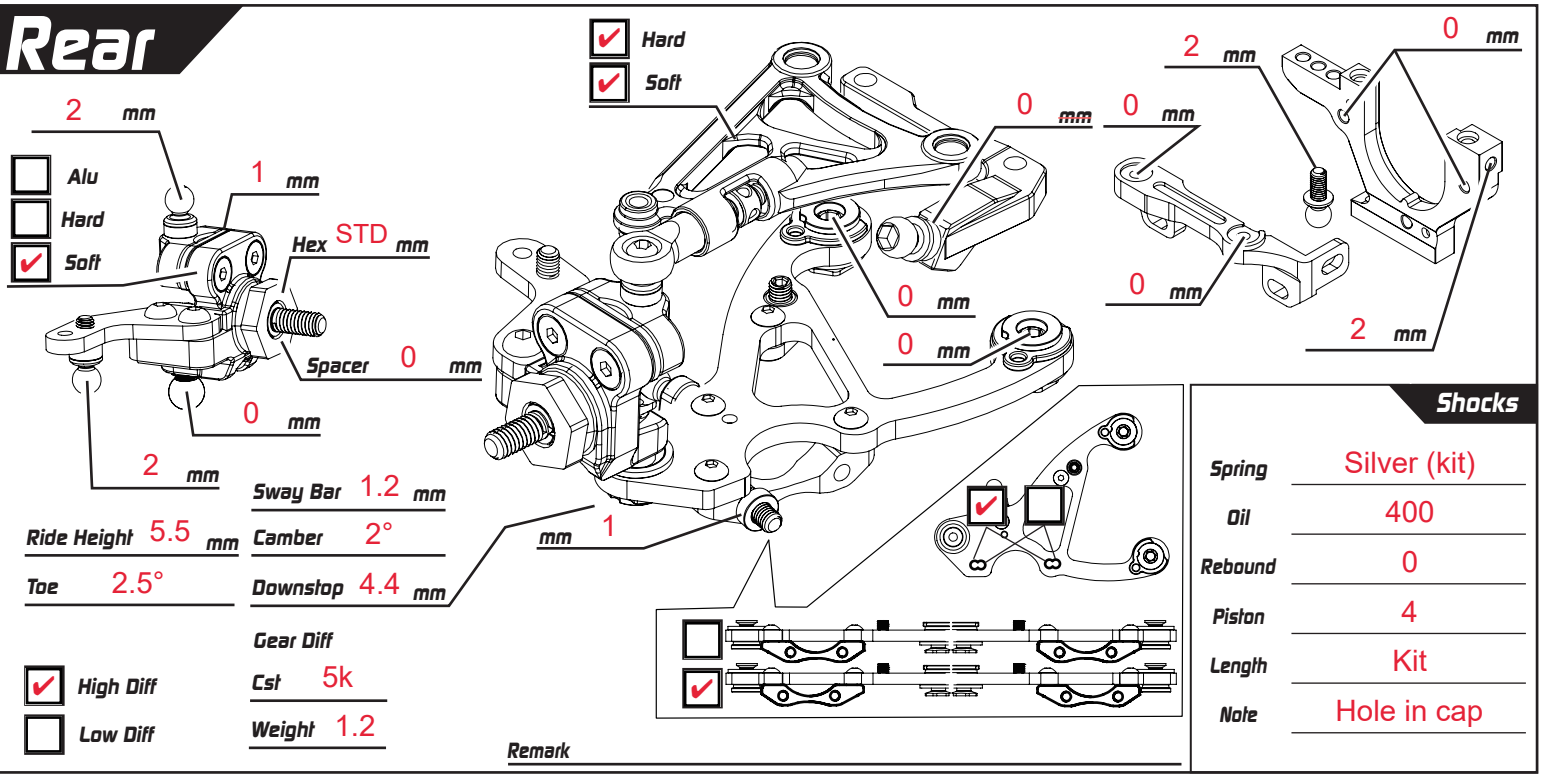

Ride Height	5.5 mm	Sway Bar	1.2 mm
Toe	2.5°	Camber	2°
		Downstop	4.4 mm
		Gear Diff	
High Diff		Cst	5k
Low Diff		Weight	1.2

Shocks

Spring	Silver (kit)
Oil	400
Rebound	0
Piston	4
Length	Kit
Note	Hole in cap

Weight g

Battery Optipower

Body Wolverine

Tires Volante 28

Additive MR33

Weight 10 g

Carbon

Alu

Weight 10 g

ESC

Motor 17.5t

Servo Horn Height 9 mm

Spur 48 P/ 70 T

Servo Ludicrous

Pinon 48 P/ 26 T

FDR 5.12
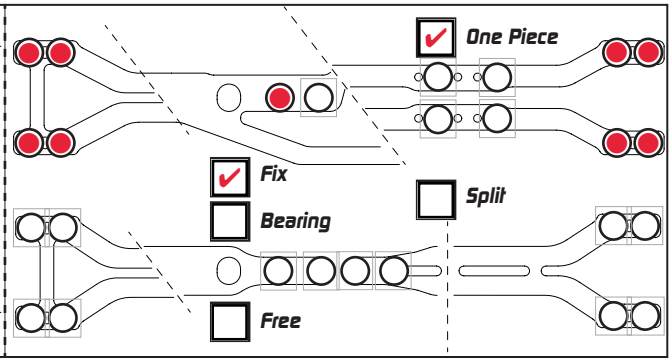
Weight g