

Track Condition

Composition: Asphalt Carpet
Environment: Indoor Outdoor
Surface: Smooth Both Bumpy
Traction: Low Medium High
Size: Tight Mixed Open
Track Temp.: _____ **Air Temp.:** 77

Electronics

Motor: R1 V16 1700 Rotor **Timing:** 48
ESC: HW XR10 Pro **Battery:** R1 6000
Spur: 95 **Pinion:** 44 **Ratio:** 4.3

Aerodynamics

Body: Bitty M410 **Wing:** Stock

Front	Shocks	Rear
<u>Axon Silver 2.5</u>	- Spring -	<u>Axon Silver 2.5</u>
<u>Axon 37.5</u>	- Oil -	<u>Axon 37.5</u>
<u>4x1.1</u>	- Piston -	<u>4x1.1</u>
<u>0</u>	- Rebound (%) -	<u>0</u>
	- Foam Inserts -	

Anti-Roll Bar

1.2 1.2

Tires

GRC Handout - Inserts - GRC Handout
60mm Glue Bead - Rims - _____
 - Additive - _____
 - Additive Time - _____

Fr Left	Fr Right	Surface	Rr Left	Rr Right
<u>Full sauce 5min</u>			<u>Full Sauce 5 min</u>	

Transmission

Gear Ball - Diff - Gear Ball
 - Oil - Axon 5000
 - Oil Weight (Grs) - _____
 - Settings - _____
 Spool

Used 2018 Car (GZ2) with aluminum chassis and new top deck. XRAY short Shocks. No Brass Spline, but used new rear anchor weight system. Exta front hole on new tower, all the way inside used front, third out from inside in rear tower.

Front

Toe: 0
Camber: 1.5
Caster: 3
Droop: 1.2ORH
Rideheight: 5.2
Wheel Hex: +1mm

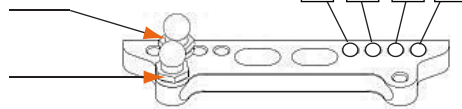
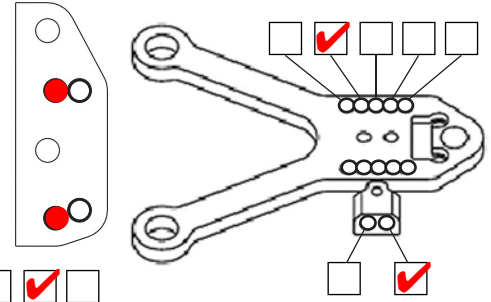
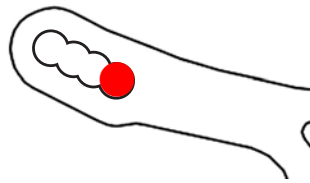
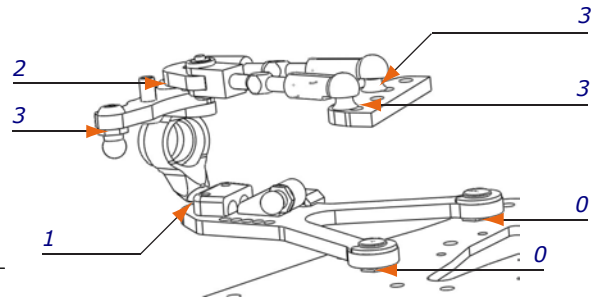

Rear

Toe: 2.2
Camber: 1.2
Caster: _____
Droop: 1.5
Rideheight: 5.5
Wheel Hex: +1

