

NAME **Michael Hanulec**
 COUNTRY **USA**
 RACE **2018 Summer Slam**
 TRACK **N.O.R.C.A.R The Gate**

DATE **7-22-2018** TEMP. °C AIR / TRACK **70°F / °C**
 ASPHALT (OUTDOOR INDOOR) CARPET
 TRACK CONDITION TECHNICAL MIXED FAST
 TRACTION LOW MEDIUM HIGH

FRONT

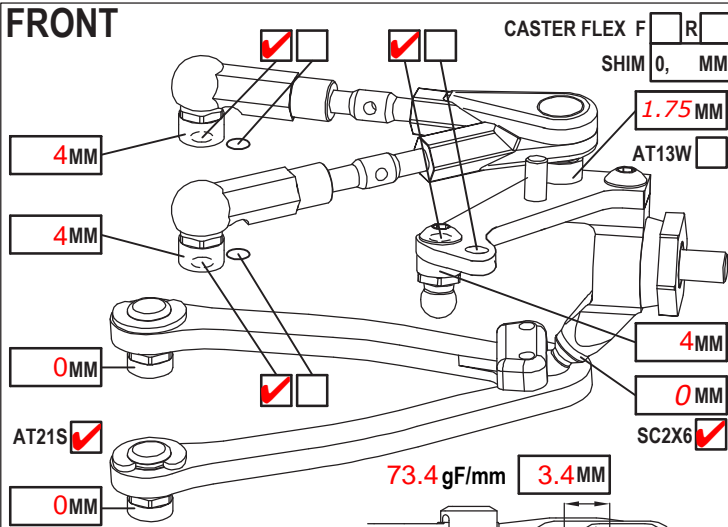

CAMBER ANGLE / °	2
CASTER ANGLE / °	4
TOE ANGLE / °	-1
RIDE HEIGHT / MM	5.5
DOWNSTOP / MM	2 orh
UPWNSTOP / MM	
STABILIZER Ø / MM	1.1
LOW ARM C04M1 <input type="checkbox"/> AL <input checked="" type="checkbox"/>	
STEER. ARM AM14A <input type="checkbox"/> 14LS <input checked="" type="checkbox"/>	
WHEEL SPACER / MM	
FRONT DRIVE GD3 <input type="checkbox"/> SPOOL <input checked="" type="checkbox"/> GB2B <input type="checkbox"/> LOW <input type="checkbox"/> HIGH <input checked="" type="checkbox"/>	
DIFF. OIL	DIFF WASHERS
DOGBONE DRIVE ST17 <input checked="" type="checkbox"/> ST11 <input checked="" type="checkbox"/> ST12 <input type="checkbox"/> BB <input type="checkbox"/> ST02 <input type="checkbox"/>	
WHEELHUB AM06WL <input checked="" type="checkbox"/> AM06S-M <input type="checkbox"/> AM06W <input type="checkbox"/>	

SHOCKS SET	
ROTOR STD <input checked="" type="checkbox"/>	
SPRING STD <input type="checkbox"/> S <input checked="" type="checkbox"/>	
DAMPER D2.2 <input checked="" type="checkbox"/>	
ACTION SYM. <input type="checkbox"/> ASYM. <input type="checkbox"/>	
SRS/RHS ARR. I <input checked="" type="checkbox"/> II <input type="checkbox"/>	

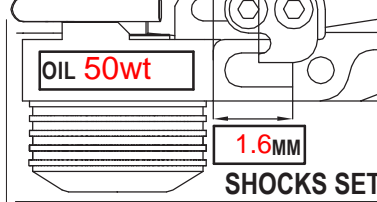

REAR

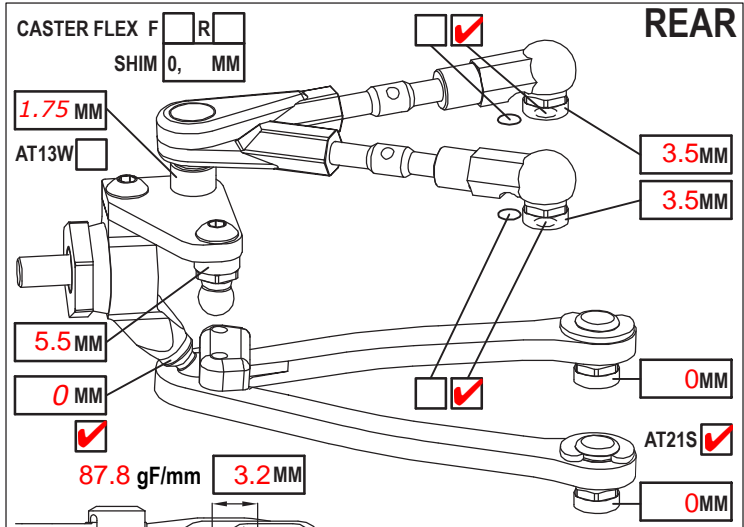

CAMBER ANGLE / °	2
CASTER ANGLE / °	0
TOE ANGLE / °	3
RIDE HEIGHT / MM	6.0
DOWNSTOP / MM	3 orh
UPWNSTOP / MM	
STABILIZER Ø / MM	1.1
LOW ARM C04M1 <input type="checkbox"/> AL <input checked="" type="checkbox"/>	
STEER. ARM AM23 <input checked="" type="checkbox"/>	
WHEEL SPACER / MM	
REAR DRIVE GD3R <input type="checkbox"/> GB2B <input checked="" type="checkbox"/> LOW <input type="checkbox"/> HIGH <input checked="" type="checkbox"/>	
DIFF. OIL 10K	DIFF WASHERS std WA03
DOGBONE DRIVE ST11 <input checked="" type="checkbox"/> ST12 <input type="checkbox"/> BB <input type="checkbox"/> ST17 <input type="checkbox"/> EVD <input type="checkbox"/>	
WHEELHUB AM06WL <input checked="" type="checkbox"/> AM06S-M <input type="checkbox"/> AM06W <input type="checkbox"/>	

SHOCKS SET	
ROTOR STD <input checked="" type="checkbox"/>	
SPRING STD <input type="checkbox"/> S <input checked="" type="checkbox"/>	
DAMPER D2.2 <input checked="" type="checkbox"/>	
ACTION SYM. <input type="checkbox"/> ASYM. <input type="checkbox"/>	
SRS/RHS ARR. I <input checked="" type="checkbox"/> II <input type="checkbox"/>	

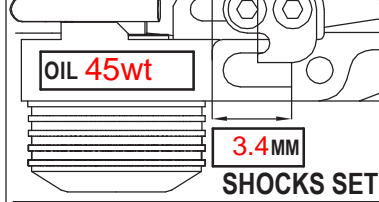

FRAME FLEX SETTING

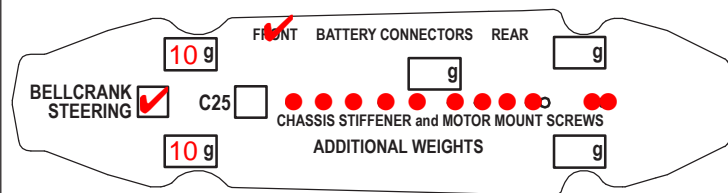

LOWER DECK XAH

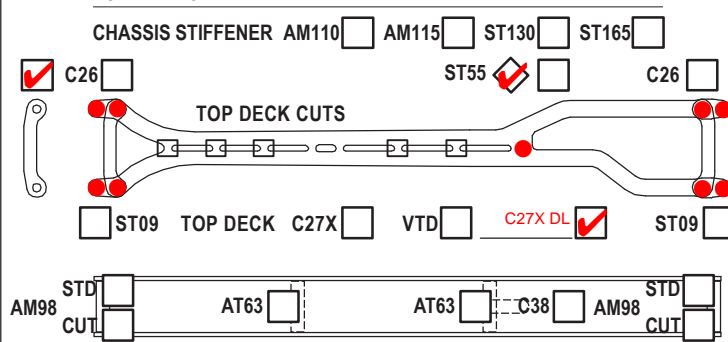

TIRES		FRONT	REAR
BRAND		Jaco Blue	
INSERTS			
WHEELS			
ADDITIVE		SXT	

MOTOR LATERAL SHIFT / MM	ACKERMANN SHIMS / MM 0
MOTOR Reedy 5.0	SERVO Tekin
SPUR 87 PINION 21 RATIO 7.87	STEER TRAVEL IN OUT
BODY Racer SuperLight	BATTERY PCR 6000
WING Racer 1mm	RECEIVER Sanwa
ESC Hobbywing XR10 Pro	RADIO Sanwa
ESC SETTING	
BEST LAPTIME 6.5	QUALIF./FINAL POSITION /
CONTACT info@awesomatixusa.com	

heavy front bumper. front mustache body mount. weight raced 1384g. 59mm glue height on front tires same setup as Mile High. Similar to Gee's setup but with short alloy arms so reduced front A-gap by 0.6mm.