

NAME **steven cornell** DATE _____ TEMPERATURE AIR / TRACK °C / °C
 COUNTRY **australia** ASPHALT OUTDOOR INDOOR CARPET
 RACE **2022 summer champions** TRACK CONDITION BUMPY FLAT TECHNICAL MIXED FAST
 TRACK **w. Illawarra** TRACTION LOW MEDIUM HIGH

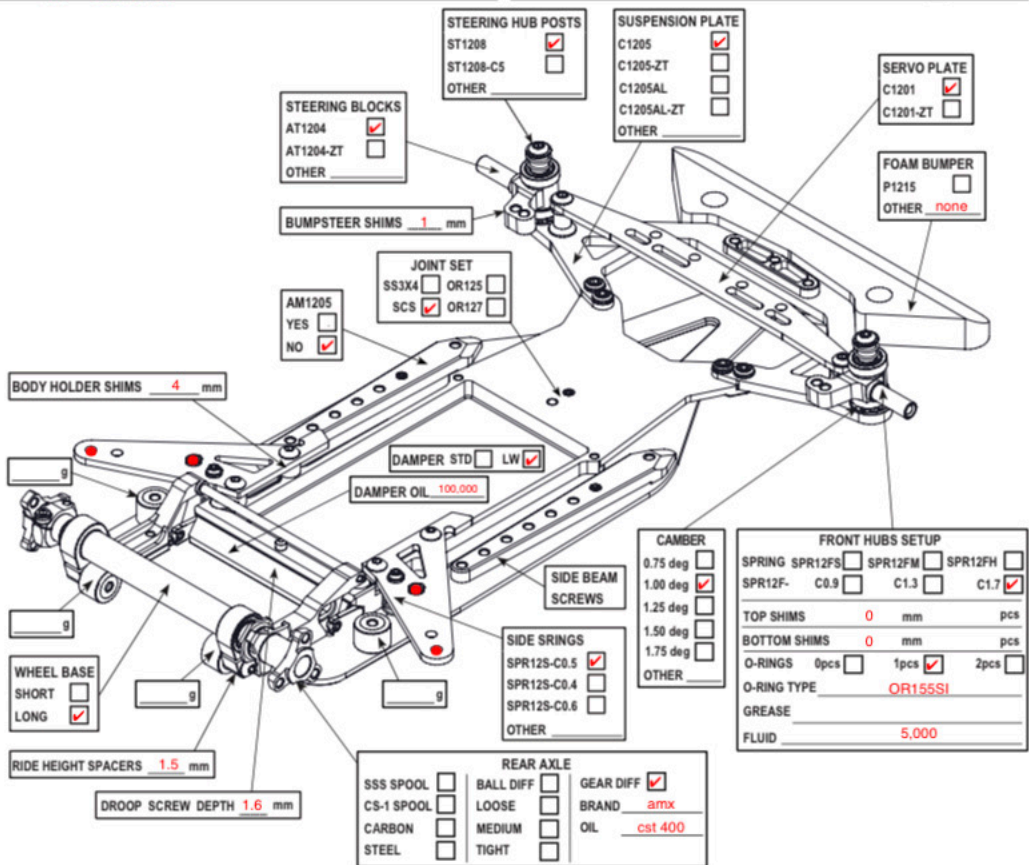

RIDE HEIGHT		FRONT DROOP	1 mm
FRONT (FRH)	4.8 mm	REAR DROOP	1.40 mm
UNDER DAMPER (DRH1)	mm	TRACK WIDTH	
UNDER DAMPER (DRH)	5.2 mm	FRONT	167 mm
REAR (RRH)	5.0 mm	REAR	172 mm

SERVO	sanwa	BATTERY	R1 8500
SERVOSAVER	xray hard	BATTERY PLUGS	FRONT <input checked="" type="checkbox"/> BACK <input type="checkbox"/>
TOE OUT	1°	SERVO POSITION	LEFT <input checked="" type="checkbox"/> RIGHT <input type="checkbox"/>
STEER. TRAVEL	IN * OUT 26°	ESC POSITION	LEFT <input type="checkbox"/> RIGHT <input checked="" type="checkbox"/>

TIRES	FRONT	REAR		
BRAND	ULTI	ULTI		
TYPE	XM	Z		
DIAMETER	full mm	full mm	FRONT	REAR
ADDITIVE	fx	fx	TIME max min	TIME max min

MOTOR	R1 V21s	TOTAL WEIGHT	g
SPUR 72 PINION 45 ROLLOUT	0.00	F/R WEIGHT DISTRIBUTION	%
BODY	amr	RECEIVER	
ESC	r1 digital 3	RADIO	
ESC SETTING			
BEST LAPTIME		QUALIF. / FINAL POSITION	/

COMMENTS:
Rcmaker brass front weight used to replace - AM1206 C1205 shimmed up 2.0mm