

DRIVER, TRACK AND RESULTS

DRIVER **Marius** COUNTRY **Norway** WEATHER AIR TEMP TRACK TEMP DRY INTERMEDIATE WET

RACE **DHI** DATE _____ QUALY POS. _____ STARTING POS. _____ FINAL POS. _____ FASTEST LAP _____

TRACK _____ TYPE INDOOR OUTDOOR STYLE TIGHT MEDIUM OPEN

SURFACE GRIP LOW MEDIUM HIGH _____ CONDITION SMOOTH ROUGH

TYPE HARD PACKED CLAY CARPET MULTI/SURFACE GRASS BLUE GROOVE DIRT ASTRO-TURF

FRONT SHOCK ABSORBERS		REAR	
50 Losi cst	OIL	30 Losi cst	
4 dot	SPRINGS	3 dot	
0 mm	REBOUND	0 mm	
2 mm	LIMITERS	0 mm	
N° HOLES 2	Ø 1.7 mm	PISTONS N° HOLES 2	Ø 1.6 mm
PISTONS TYPE	<input type="checkbox"/> STOCK <input type="checkbox"/> CONICAL <input checked="" type="checkbox"/> SQUARE		
<input checked="" type="checkbox"/> SHORT <input type="checkbox"/> LONG	SPRING BUCKETS	<input checked="" type="checkbox"/> SHORT <input type="checkbox"/> LONG	
<input type="checkbox"/> BLADDER	SEAL TYPE	<input type="checkbox"/> BLADDER	
<input checked="" type="checkbox"/> EMULSION		<input checked="" type="checkbox"/> EMULSION	

FRONT ANTI-ROLL BARS		REAR	
<input checked="" type="checkbox"/>		<input checked="" type="checkbox"/>	
<input type="checkbox"/>	<input type="checkbox"/>	<input type="checkbox"/>	<input type="checkbox"/>
1.0	1.2	1.4	1.6
1.4	1.6	1.8	1.0
1.2	1.4	1.6	1.8

TRANSMISSION	
FRONT DIFF	REAR DIFF
10 K cst	10 K cst
<input checked="" type="checkbox"/> SLIPPER	
<input type="checkbox"/> CENTER DIFF	

GEARING	
PINION	Teeth
SPUR GEAR	Teeth

ELECTRONICS	
BATTERY	
BRAND arrowmax	CAPACITY 5000 mah mAh
MOTOR	
BRAND reedy	TYPE 5.5 TIMING 30
ESC	
BRAND black box	TYPE 410 r

AERODYNAMIC CONFIGURATION	
BODY BRAND Sdx4	TYPE standard
REAR WING BRAND JC	TYPE Bmax4
REAR WING WIDTH _____	REAR WING LIP _____ mm
FRONT WING <input checked="" type="checkbox"/> YES <input type="checkbox"/> NO	TYPE JC big one

FRONT TIRES		REAR	
<input checked="" type="checkbox"/> Controlled Tire			
MAKE			
TYPE			
COMPOUND			
INSERTS			
WHEELS			
ADDITIVE			

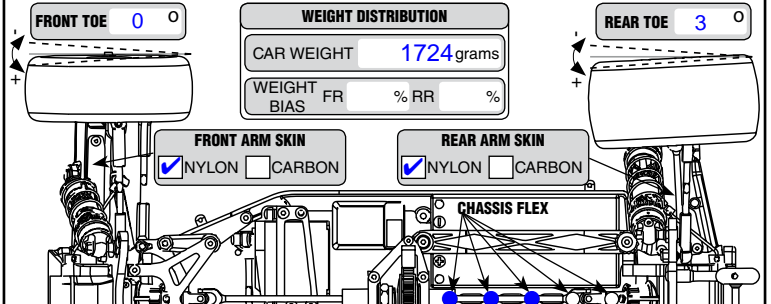
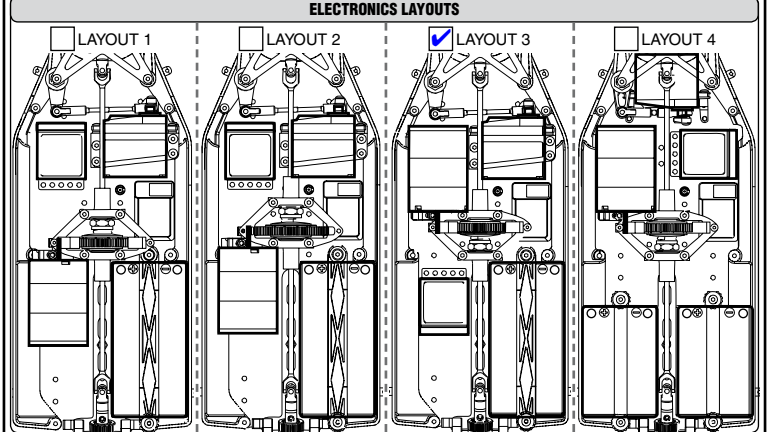
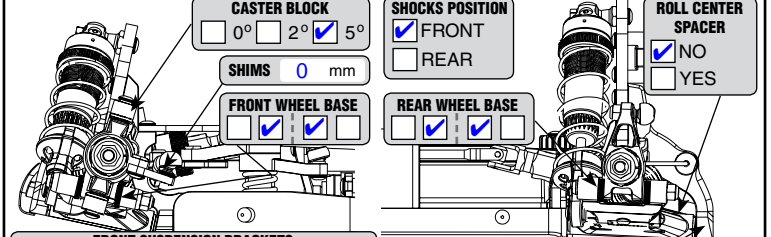
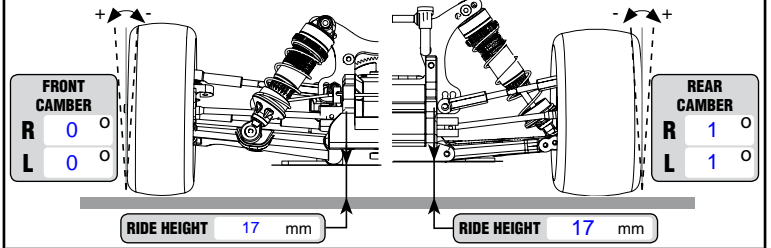
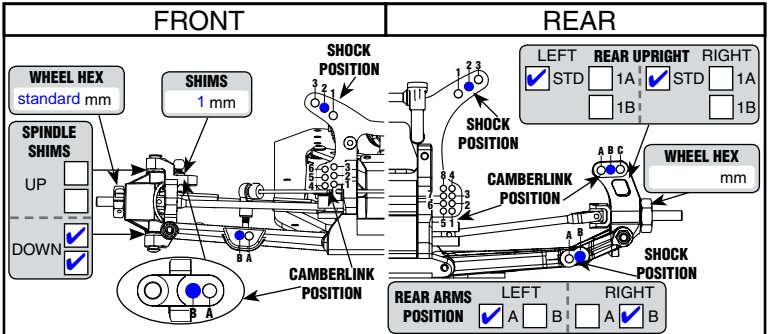

REMARKS: Thanks To Jorn for help With setup to the difficult DHI surface. xray springs front and rear.