

## DRIVER, TRACK AND RESULTS

DRIVER **Jörn Neumann** COUNTRY **Slovakia** WEATHER AIR TEMP **20** TRACK TEMP  DRY  INTERMEDIATE  WET

RACE **EOS** DATE **05.02.17** QUALY POS. STARTING POS. FINAL POS. **4** FASTEST LAP

TRACK **Hudy Arena** TYPE  INDOOR  OUTDOOR STYLE  TIGHT  MEDIUM  OPEN

SURFACE GRIP  LOW  MEDIUM  HIGH  CONDITION  SMOOTH  ROUGH

TYPE  HARD PACKED  CLAY  CARPET  MULTI/SURFACE  GRASS  BLUE GROOVE  DIRT  ASTRO-TURF

FRONT SHOCK ABSORBERS		REAR
<b>50wt</b> cst	OIL	<b>32.5wt</b> cst
<b>green</b>	SPRINGS	<b>green astro</b>
<b>0</b> mm	REBOUND	<b>0</b> mm
<b>2</b> mm	LIMITERS	<b>0</b> mm
N° HOLES <b>2</b> ∅ <b>1.6</b> mm	PISTONS	N° HOLES <b>2</b> ∅ <b>1.7</b> mm
PISTONS TYPE <input checked="" type="checkbox"/> STOCK <input type="checkbox"/> CONICAL <input type="checkbox"/> SQUARE		
<input checked="" type="checkbox"/> SHORT <input type="checkbox"/> LONG	SPRING BUCKETS	<input checked="" type="checkbox"/> SHORT <input type="checkbox"/> LONG
<input type="checkbox"/> BLADDER	SEAL TYPE	<input type="checkbox"/> BLADDER
<input checked="" type="checkbox"/> EMULSION		<input checked="" type="checkbox"/> EMULSION

FRONT ANTI-ROLL BARS		REAR
<input type="checkbox"/>	<input checked="" type="checkbox"/>	<input type="checkbox"/>
1.0	1.2	1.4
1.6	1.8	1.0
1.2	1.4	1.6
1.8		1.8

TRANSMISSION		
FRONT DIFF <b>30000</b> cst	<input checked="" type="checkbox"/> SLIPPER <input type="checkbox"/> CENTER DIFF	REAR DIFF <b>30000</b> cst

GEARING		
PINION <b>19</b> Teeth	SPUR GEAR <b>86</b> Teeth	

ELECTRONICS		
BATTERY		
BRAND <b>Team Orion</b>	CAPACITY <b>4500</b> mAh	
MOTOR		
BRAND <b>Team Orion</b>	TYPE <b>4.5T</b>	TIMING <b>Stock</b>
ESC		
BRAND <b>Team Orion</b>	TYPE <b>R10.1</b>	

AERODYNAMIC CONFIGURATION		
BODY BRAND <b>Serpent</b>	TYPE <b>500598</b>	
REAR WING BRAND <b>Serpent</b>	TYPE <b>500374</b>	
REAR WING WIDTH <b>6.5</b>	REAR WING LIP <b>1</b> mm	
FRONT WING <input type="checkbox"/> YES <input checked="" type="checkbox"/> NO	TYPE	

FRONT TIRES		Controlled Tire <input checked="" type="checkbox"/>	REAR
<b>Schumacher</b>	MAKE	<b>Schumacher</b>	
<b>Stagger</b>	TYPE	<b>Minipin</b>	
<b>Yellow</b>	COMPOUND	<b>Yellow</b>	
INSERTS			
WHEELS			
ADDITIVE			

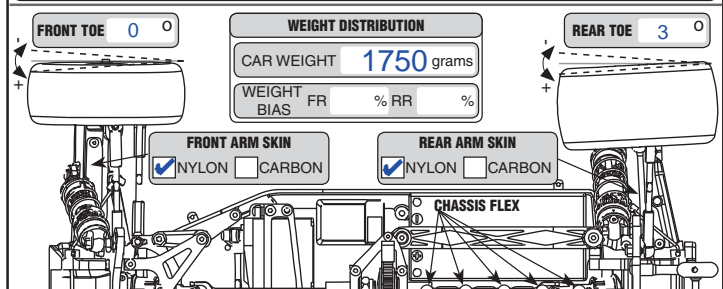
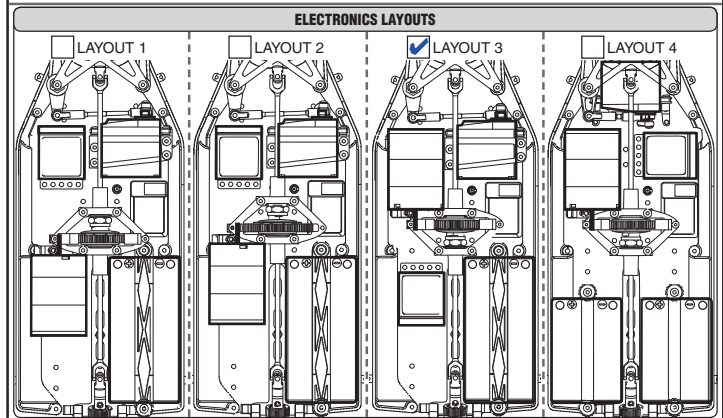
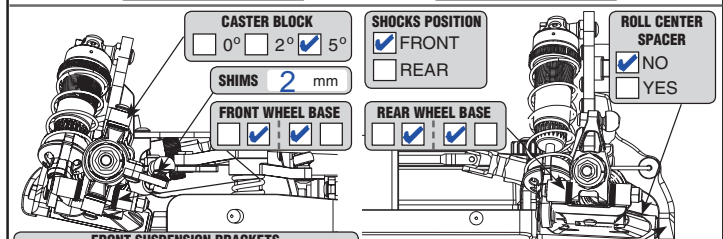
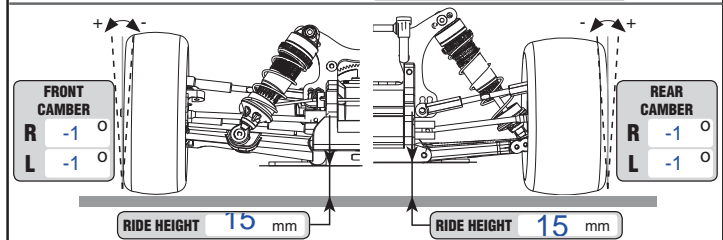
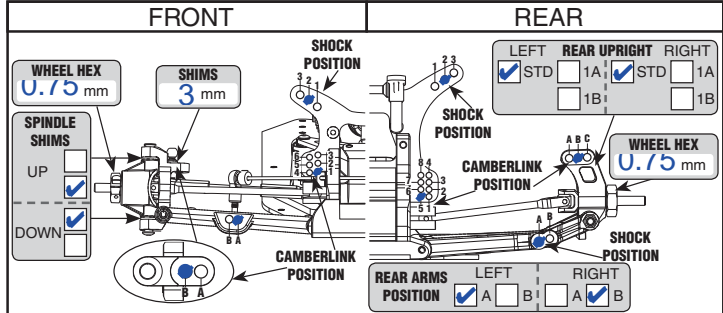

REMARKS

Glued the nylon inserts into the arms to make them harder.