

Name: SARTEL JEAN PIERRICK	Date: 08/09 OCTOBRE 2016
Event: COUPE DE FRANCE	
City: _____ State: _____	Track: REIMS

Track <input checked="" type="checkbox"/> Indoor <input type="checkbox"/> Tight <input type="checkbox"/> Smooth <input type="checkbox"/> Hard Packed <input checked="" type="checkbox"/> Blue Groove <input type="checkbox"/> Wet <input type="checkbox"/> Grass <input checked="" type="checkbox"/> Low Bite <input type="checkbox"/> High Bite
Conditions <input type="checkbox"/> Outdoor <input type="checkbox"/> Open <input type="checkbox"/> Rough <input checked="" type="checkbox"/> Loose/Loamy <input type="checkbox"/> Dry <input type="checkbox"/> Dusty <input type="checkbox"/> Astro Turf <input type="checkbox"/> Med Bite <input type="checkbox"/> Other _____

**Front Suspension**

Toe: 0

Ride Height: 22 Camber: -1

Caster:  0°  5°

Kick Angle:  20°  25°  30°

VLA Setting:  Short Arm  Long Arm

Oil: 32.5

Piston: 2x1.6

Spring:  Standard  Low Freq. Color: grey

Front Pivot:  Aluminum  Plastic  HRC

Kick Shim:  Brass  Plastic

Shock Limiters: \_\_\_\_\_ Stroke: \_\_\_\_\_

Shock Location: 2-middle

Steering Type:  Slide Rack  Bell Cranks

Spindle Ball Stud:  Standard  Low Mount

Bumper Steer Spacers: 0

Ackermann Ball Stud:  Standard  Low Mount

Ackermann Spacers: 0.5

Camber Link: 2-b

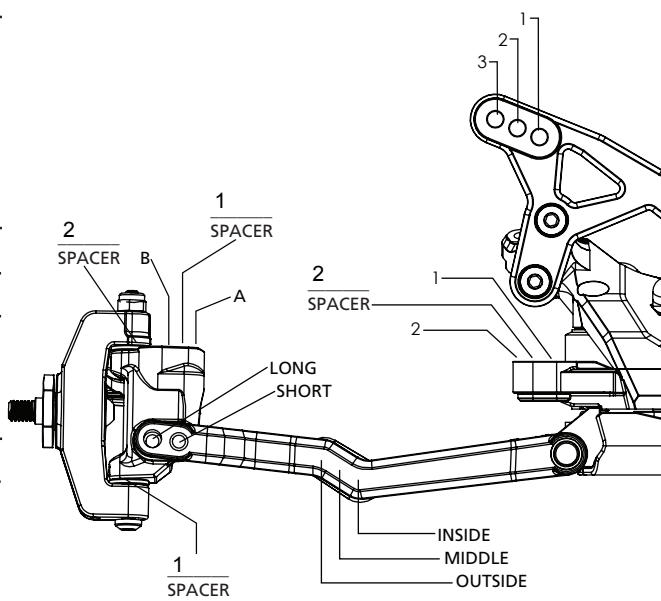

Notes: \_\_\_\_\_

\_\_\_\_\_

\_\_\_\_\_

**Rear Suspension**

Transmission Type:  3-Gear  4-Gear

Toe Inserts:  0.5°  1°  1.5°  2°  2.5°  3°  3.5°  4°

Anti-Squat Inserts:  0°  .5°  1°  1.5°  2°  2.5°  3°

Roll Center:  Low Roll Center (LRC)  High Roll Center (HRC)

Ride Height: 22 Camber: -1

Rear Hub Spacing: 4mm rear

Hex Width: std

Sway Bar: \_\_\_\_\_

Oil: 30

Piston: 3x1.4

Spring:  Standard  Low Freq. Color: yellow

Shock Limiters: \_\_\_\_\_ Stroke: \_\_\_\_\_

Shock Location: 2-middle

Inner Link Spacer:  -1mm  0mm  +1mm

Camber Link: 1-c

Wing/Wickerbill: wing tr 7" 2/3 cut / body jconcept

Battery Position: 3/4 rear

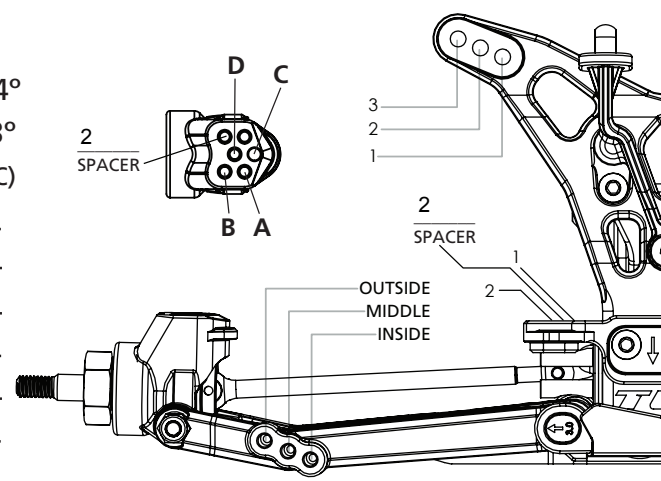

**Electronics**

Radio: \_\_\_\_\_

Servo: \_\_\_\_\_

ESC: orion

Initial Brake: \_\_\_\_\_

Drag Brake: 10%

Throttle Profile: 1

Timing Advance: \_\_\_\_\_

Throttle/Brake Expo: \_\_\_\_\_

Servo Expo: \_\_\_\_\_

Throttle/Brake EPA: \_\_\_\_\_

Motor: 8.5

Pinion: \_\_\_\_\_ Spur: \_\_\_\_\_

Battery: rcconcept 4500

<p>Weight Placement (Mark with "X")</p> <p>Weight of each piece _____ oz./g</p>	Tires	Compound	Insert	Additive
	Front: <u>james speedline</u>	<u>m4</u>	_____	_____
	Rear: <u>goose bump JC</u>	<u>green</u>	_____	_____
Notes: _____				