

Name: Jared Kirkwood Date: 12/8/2012 Event: CRCRC WRL Round 3

City: Columbus State: OH Track: CRCRC (CRCRC.com)

Track Indoor Tight Smooth Hard Packed Blue Groove Wet Grass Low Bite High Bite
 Conditions Outdoor Open Rough Loose/Loamy Dry Dusty Astro Turf Med Bite Other _____

Front Suspension

Toe: 0
 Ride Height: 23.5mm
 Camber: .5 deg
 Caster: 0° 3° 5° 10°
 Kick Angle: 20° 25° 30°
 Sway Bar: none
 Oil: Losi 27.5 wt
 Piston: 1.5mmx2, 1.0mmx2
 Spring: Kyosho Pink (KYOXGS001)
 Spindle Type: Inline Trailing
 Shock Limiters: 3mm
 Shock Location: 2-Middle
 Bump Steer: 1
 Camber Link: 1

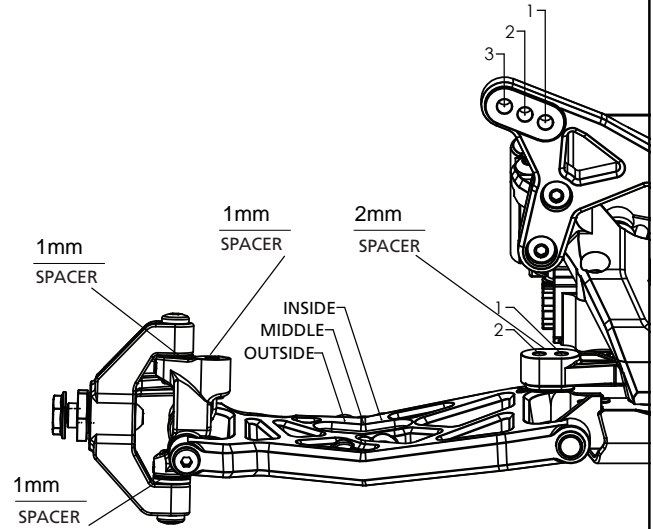

Notes: Aluminum Pivot, Titanium Links and Shock Mounts
 Titanium screws used throughout
 4mm trailing plastic spindles (from SCT) spaced forward 2mm from stock position

Rear Suspension

Chassis Configuration: Rear Motor Mid Motor
 Toe: 3
 Anti-Squat: 1mm shim
 Roll Center: Low Roll Center (LRC) High Roll Center (HRC)
 Ride Height: 23mm
 Camber: 1 deg
 Rear Hub Spacing: Middle
 Hex Width: .75mm
 Sway Bar: none
 Oil: Losi 27.5wt
 Piston: 2x1.6mm
 Spring: Kyosho Gold (KYOXGS013)
 Shock Limiters: .5mm
 Camber Link: 1-B
 Shock Locations: 2-Inside
 Wing/Wickerbill: Jconcepts High Clearance Line 2 & TLR Body
 Battery Position: Forward in tray, battery in rear position, 2 Alum Wts

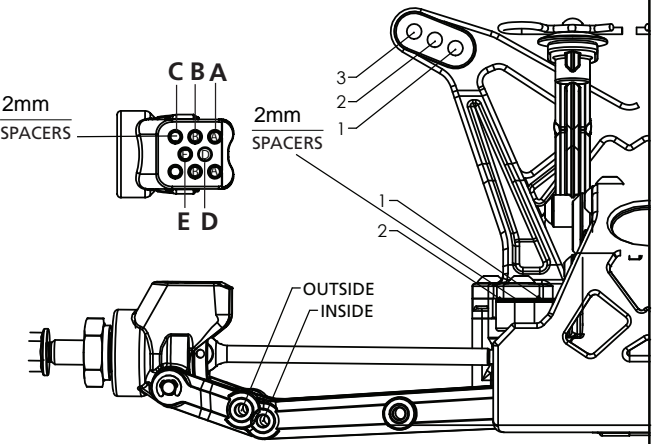

Electronics

Radio: M11 Timing Advance: _____
 Servo: Short Throttle/Brake Expo: 0/0
 ESC: Orion R10 Servo Expo: -10
 Initial Brake: _____ Throttle/Brake EPA: 100/80
 Drag Brake: 15 Motor: Orion VST Pro 9.5
 Throttle Profile: 4 Pinion: 24 Spur: 76
 Battery: Orion WTS 4000mah

Weight Placement (Mark with "X")	Tires	Compound	Insert	Additive
 Weight of each piece _____ oz./g	Front: <u>Taper Pin</u>	<u>Pink</u>	<u>AKA CC</u>	<u>None</u>
	Rear: <u>BK Bar, ~50% worn</u>	<u>Pink</u>	<u>PL CC</u>	<u>None</u>
	Notes: <u>Rear shock mount spaced back 2mm, Aluminum Camber Block, Avid Slipper ~6cm of lift.</u> <u>Arms spaced back. TrackStarRC.com 22 O-rings w/2.5mm spacing.</u>			