



# Setup Sheet

Track: ROAR Mod Nats Clearwater, FL

Driver: Brian Kinwald

<input type="checkbox"/> Indoor	<input type="checkbox"/> Smooth	<input checked="" type="checkbox"/> Slippery
<input checked="" type="checkbox"/> Outdoor	<input checked="" type="checkbox"/> Rough	<input checked="" type="checkbox"/> High-Bite
<input checked="" type="checkbox"/> Tight / <input type="checkbox"/> Open		<input checked="" type="checkbox"/> Blue-Groove

Date: July 1, 2001

## FRONT SUSPENSION (Circle or Check the Appropriate Settings)

Toe  In 0°  
 Out

Ride Height Level

Camber  - 1°  
 +

Caster  Stock 30°  
 Other

Sway Bar  No  
 Yes size \_\_\_\_\_

# of washers under steering / tie-rod ball studs

Spindle ball stud: 0

Bellcrank ball stud: 0

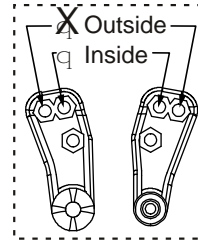

# of washers under ball stud

1

**Front Shocks**

Oil: 27.5 wt Losi

Piston: 56  Standard /  Drilled

Spring: Green

Limiters:  Inside- .050  Outside- 0

**Spindle Spacer**

Top  
 Middle  
 Bottom

**Axle Spacer**

Narrow - inside  
 Wide - outside

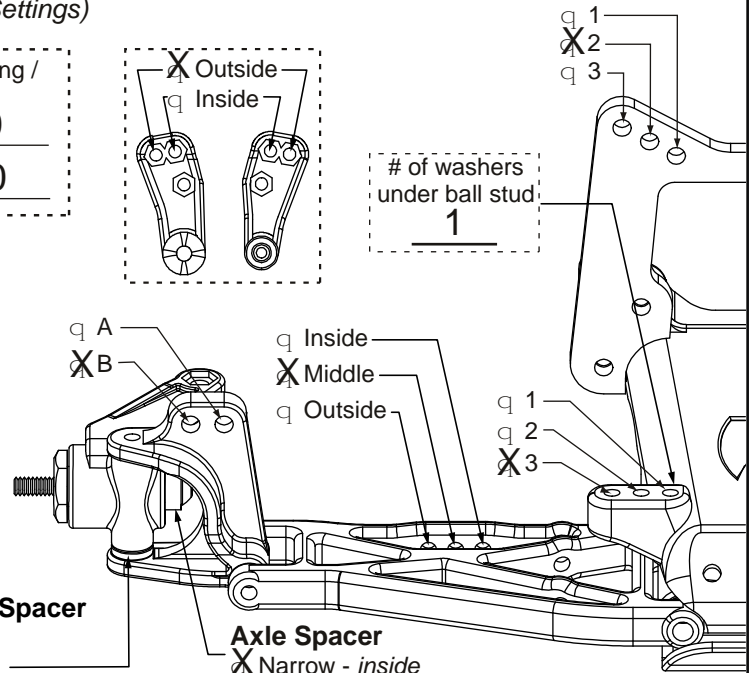

## REAR SUSPENSION

Toe-In  Inside 3°  
 Outside

Pivot Support 2  No Shim  
 Shim Under Front  
 Shim Under Rear > # of shims: \_\_\_\_\_

Ride Height Bones level

Camber  - 0°  
 +

Drive Shafts  Dogbones  Aluminum  
 CVDs  Steel

Rear Hub Spacing  Forward  
 Center  
 Rear

Outdrives  Steel  
 Plastic

Sway Bar  No  
 Yes size \_\_\_\_\_

**Rear Shocks**

Oil: 27.5 wt Losi

Piston: 56  Standard /  Drilled

Spring: Pink

Limiters:  Inside- 0  Outside- 0

**Wing Position**

Forward  
 Back

**Wing Mount**

Top  
 Bottom

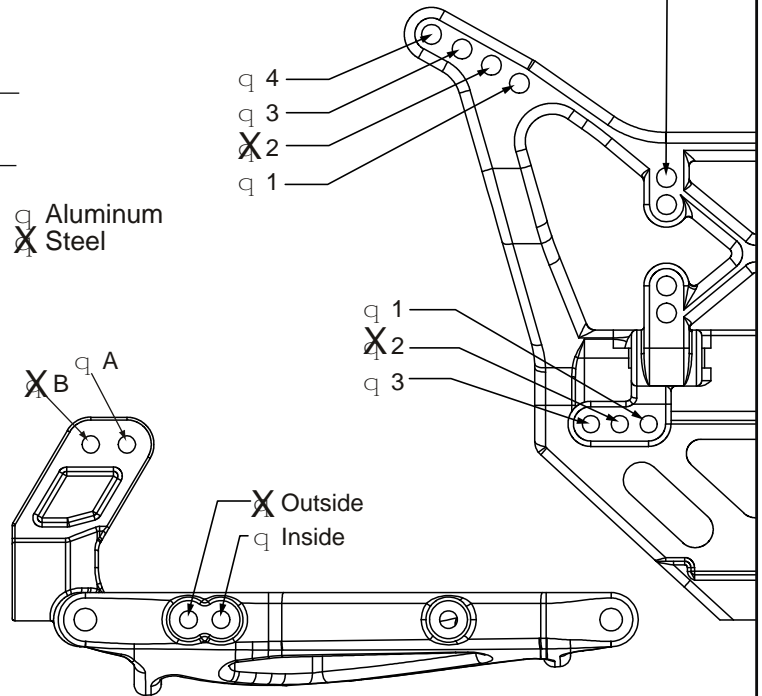

Tires	Compound	Foam	Motor: <u>10x2</u>	Pinion/Spur: <u>20 78</u>
Front: <u>A-7204 Hand out</u>	<u>Silver</u>	<u>Tri Blue/White</u>	Battery Position: <u>Middle</u>	
Rear: <u>A-7369 Hand out</u>	<u>Red</u>	<u>Tri Blue/White</u>		

Notes: All Graphite