

JCONCEPTS BJ4 SET-UP SHEET:

DRIVER: RYAN MAIFIELD

DATE: MARCH 23, 2005

TRACK/CITY: SRS RACEWAY, SCOTTSDALE, AZ

EVENT: CACTUS CLASSIC

NOTES:

Sway bar kit installed. Standard .055" wire diameter.
All washers are .030" unless otherwise specified. Holes reamed in the scoops of the body for extra cooling flow to the motor and batteries.
Front ride height, front arms a little below level. Rear ride height CVD's level.

CACTUS CLASSIC CHAMPION

1. WEIGHT WAS ADDED TO THE RIGHT SIDE OF THE CHASSIS FOR BETTER BALANCE.



CONDITIONS:

- SMOOTH: X
- BUMPY: _____
- LOW TRACTION: _____
- MED TRACTION: _____
- HIGH TRACTION: X
- WET: _____
- DRY: _____
- SANDY: _____
- SOFT DIRT: _____
- GRASS: _____
- BLUE GROOVE: X
- CLAY: _____
- DUSTY: _____
- OTHER: _____

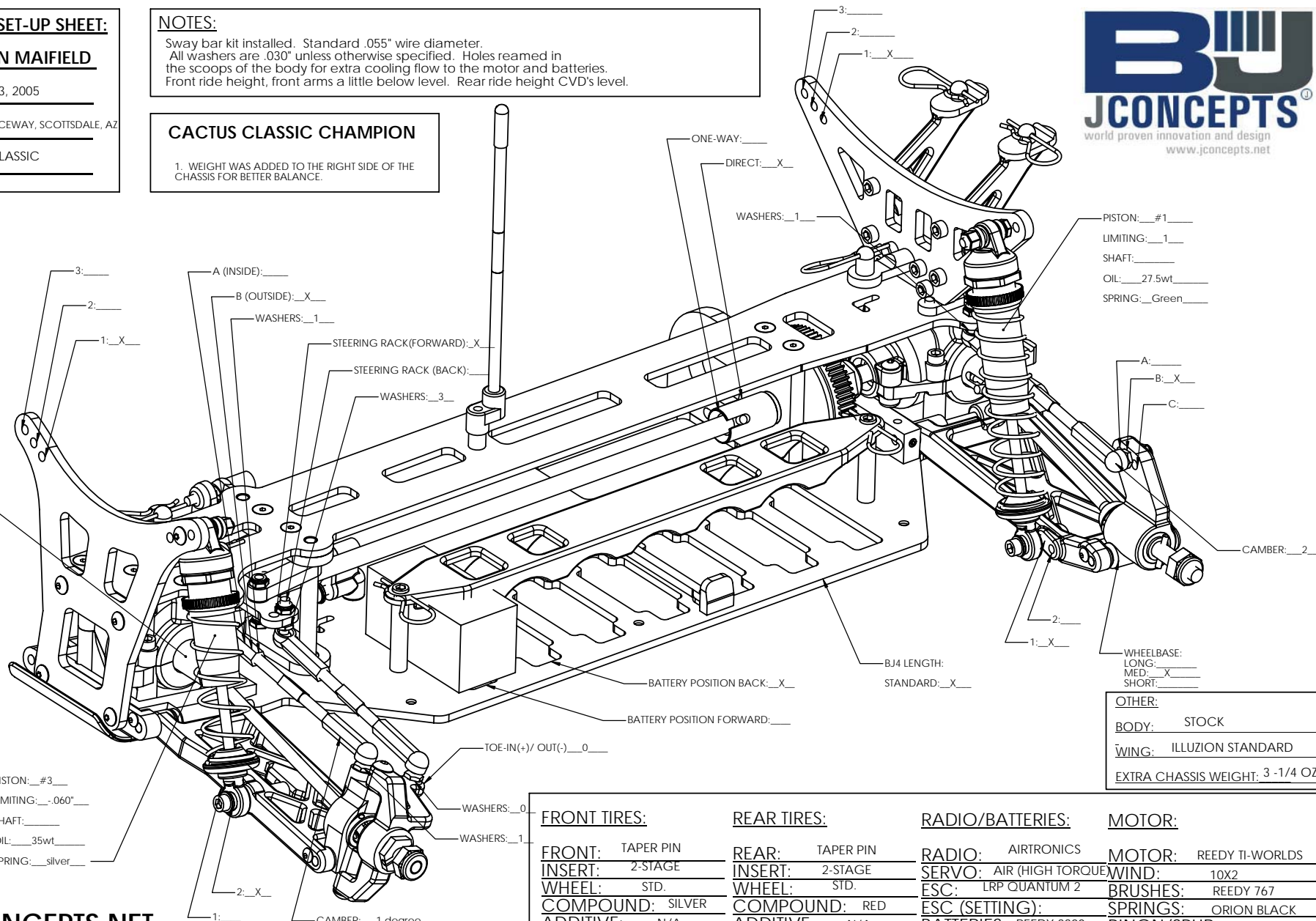

WWW.JCONCEPTS.NET

FRONT TIRES:

FRONT: TAPER PIN
INSERT: 2-STAGE
WHEEL: STD.
COMPOUND: SILVER
ADDITIVE: N/A

REAR TIRES:

REAR: TAPER PIN
INSERT: 2-STAGE
WHEEL: STD.
COMPOUND: RED
ADDITIVE: N/A

RADIO/BATTERIES:

RADIO: AIRTRONICS
SERVO: AIR (HIGH TORQUE)
ESC: LRP QUANTUM 2
ESC (SETTING): _____
BATTERIES: REEDY 3300

MOTOR:

MOTOR: REEDY TI-WORLDS
WIND: 10X2
BRUSHES: REEDY 767
SPRINGS: ORION BLACK
PINON/SPUR: 18 X 72