

**J-CONCEPTS BJ4 SET-UP SHEET:**

**DRIVER:** Ryan Eckert  
**DATE:** 9-18-04  
**TRACK/CITY:** Daytona / Ocala  
**EVENT:** Florida State Series Tracks

**NOTES:**

Sway Bar kit installed. All washers are .030" unless otherwise specified. Heavy Duty front arms. Holes reamed in the scoops of the body for extra cooling flow to motor. Ride height arms level all the way around. Tip: Lower ride height when track has extra grip.

1. For extra traction try using Racers Edge .5 or 1 degree hub carriers.
2. Weight was added to the right side of the chassis near the motor for better balance.

**CONDITIONS:**

SMOOTH:  X  
 BUMPY:  X  
 LOW TRACTION:   
 MED TRACTION:  X  
 HIGH TRACTION:   
 WET:   
 DRY:   
 SANDY:  X  
 SOFT DIRT:   
 GRASS:   
 BLUE GROOVE:  X  
 CLAY:   
 DUSY:  X  
 OTHER:

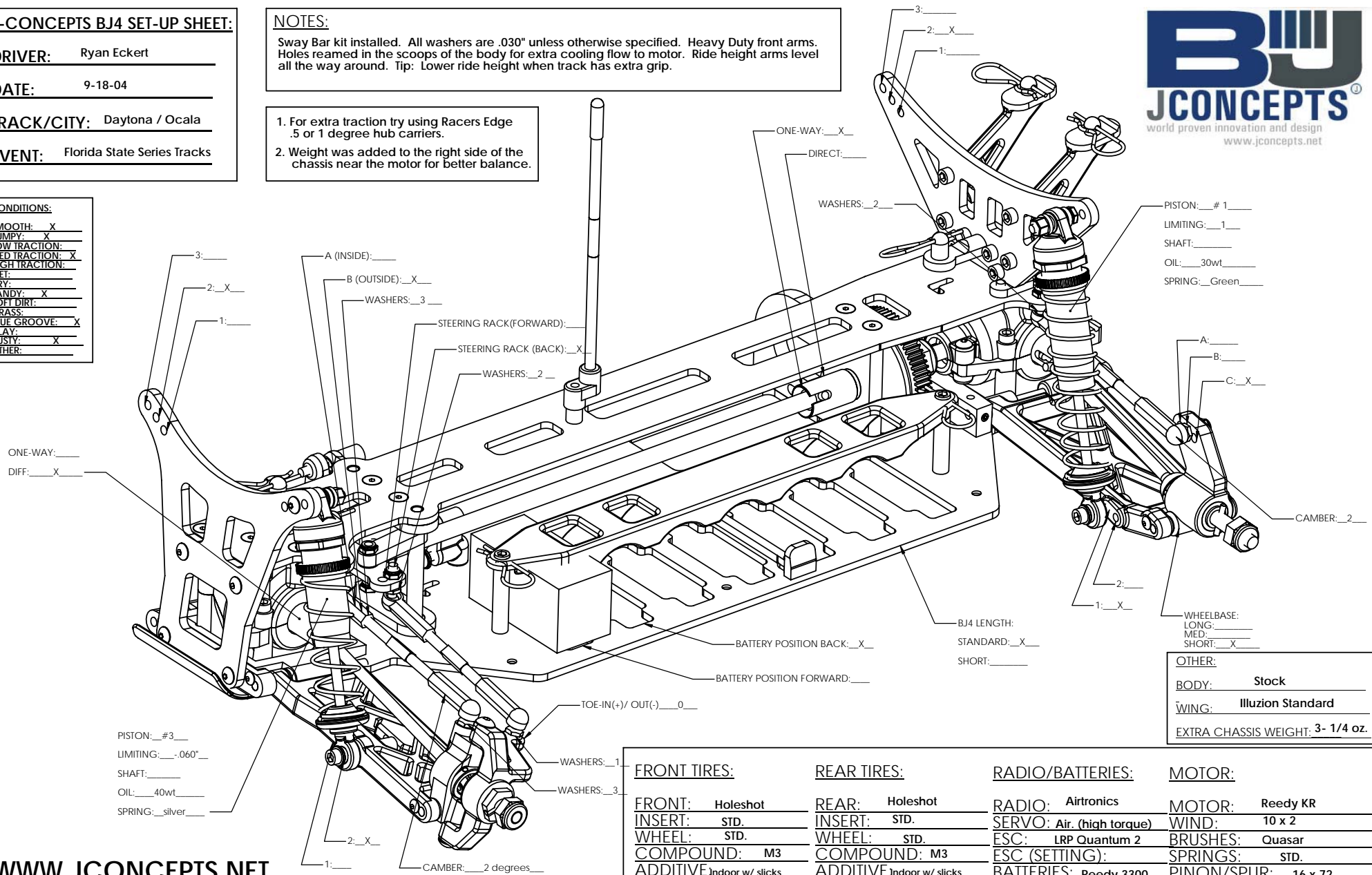

PISTON: # 1  
 LIMITING: 1  
 SHAFT:  
 OIL: 30wt  
 SPRING: Green

A:  
 B:  
 C: X

WHEELBASE:  
 LONG:  
 MED: X  
 SHORT: X

**OTHER:**  
 BODY: Stock  
 WING: Illuzion Standard  
 EXTRA CHASSIS WEIGHT: 3- 1/4 oz.

PISTON: #3  
 LIMITING: .060"  
 SHAFT:  
 OIL: 40wt  
 SPRING: silver

FRONT TIRES:	REAR TIRES:	RADIO/BATTERIES:	MOTOR:
FRONT: Holeshot	REAR: Holeshot	RADIO: Airtronics	MOTOR: Reedy KR
INSERT: STD.	INSERT: STD.	SERVO: Air. (high torque)	WIND: 10 x 2
WHEEL: STD.	WHEEL: STD.	ESC: LRP Quantum 2	BRUSHES: Quasar
COMPOUND: M3	COMPOUND: M3	ESC (SETTING):	SPRINGS: STD.
ADDITIVE: Indoor w/ slicks diesel or forward traction	ADDITIVE: Indoor w/ slicks diesel or forward traction	BATTERIES: Reedy 3300	PINON/SPUR: 16 x 72