

### Front Suspension

**Camber:** \_\_\_\_\_ -1

**Toe:** \_\_\_\_\_ 0

**Washers:**

0.060

**Ride Height:** \_\_\_\_\_ 24 mm

### Steering Rack:

**Front**  
**Back**

### Caster Block Spacing:

**Forward**   
**Back** 
**Washers:**

0.030

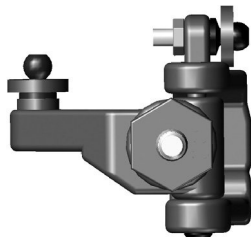
**Caster:**

 20°   
 25°   
 30° 

### Rear Suspension

Reset Forms

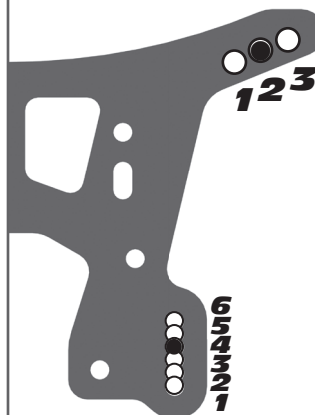
**Camber:** \_\_\_\_\_ -1

**Inner Toe:** \_\_\_\_\_ 3°

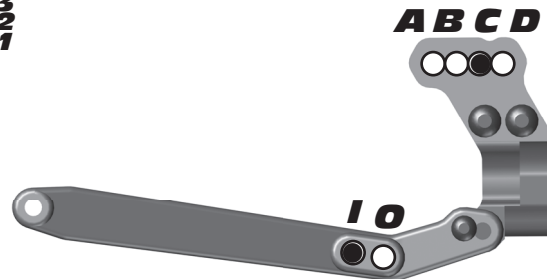
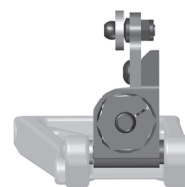
**Anti-Squat:** \_\_\_\_\_ 1D

**Ride Height:** \_\_\_\_\_ 23 mm

### Wheelbase:

**Long**   
**Medium**   
**Short** 

### Rear Hub Carriers:

 0°   
 0.5°   
 1°   
 1.5° 

### Aluminum Hub Tower:

**A**   
**B**   
**C** 

### Anti Roll Bar:

**None**   
**Black (soft)**   
**Silver (med)**   
**Gold (hard)** 

### Front Shocks

**Spring:** \_\_\_\_\_ Gray **Piston:** 3 x 1.4 Flat Machined  
**Shock Oil:** \_\_\_\_\_ 35 wt **Limiters:** \_\_\_\_\_ 2

### Rear Shocks

**Spring:** \_\_\_\_\_ Green **Piston:** 4 x 1.3 Flat Machined  
**Shock Oil:** \_\_\_\_\_ 30 wt **Limiters:** \_\_\_\_\_ 2

### Electronics / Weight

**Motor & Wind:** \_\_\_\_\_ Orion VST2 7.5 turn  
**Pinion:** \_\_\_\_\_ 22 **Spur Gear:** \_\_\_\_\_ 81  
**Batteries:** \_\_\_\_\_ Orion 5700 mAh  
**Battery Placement:** \_\_\_\_\_ Forward  
**Ballast Weight:** \_\_\_\_\_ None  
**Chassis Weight:** \_\_\_\_\_ None

**Radio:** \_\_\_\_\_ Airtronics M12  
**Throttle / Brake e.p.a.:** \_\_\_\_\_ 100% / 89%  
**Throttle / Brake expo:** \_\_\_\_\_ 0% / 0%  
**Servo:** \_\_\_\_\_ Airtronics **Steering Expo:** \_\_\_\_\_ 0%  
**ESC:** \_\_\_\_\_ Orion R10  
**ESC Settings:** \_\_\_\_\_

### Front Tires

**Tire:** \_\_\_\_\_ Pro-Line Scrubs  
**Compound:** \_\_\_\_\_ X2  
**Insert:** \_\_\_\_\_ AKA Red **Wheel:** \_\_\_\_\_ AKA

### Rear Tires

**Tire:** \_\_\_\_\_ Pro-Line Suburb 2.0  
**Compound:** \_\_\_\_\_ X2  
**Insert:** \_\_\_\_\_ AKA Closed Cell **Wheel:** \_\_\_\_\_ AKA

### Drivetrain

**Slipper:** \_\_\_\_\_ Associated  
**2 Pads**  **3 Pads**  **4 Pads**   
**Notes:** \_\_\_\_\_ VTS

### Differentials

**Ball:**   
**Gear:**  Tight  
**Notes:** \_\_\_\_\_

### Other

**Body Type:** \_\_\_\_\_ JConcepts Finisher  
**Wing Type:** \_\_\_\_\_ JConcepts High Clearance 7" (Cut to 1 line) **Wing Angle:** \_\_\_\_\_ 6°

### Race and Vehicle Comments

**Qualify:** \_\_\_\_\_ **Main:** \_\_\_\_\_ **Finish:** \_\_\_\_\_ **TQ:** \_\_\_\_\_  
**Comments:** Carbon side rails; Carbon a-arms; Carbon top plate; 2-Hole caster blocks; B44 wing mount in lower slot;

### Track Info

<b>Surface:</b>	<b>Traction:</b>	<b>Conditions:</b>	<b>Moisture:</b>
<b>Dirt</b> <input checked="" type="checkbox"/>	<b>Low</b> <input type="checkbox"/>	<b>Grooved</b> <input checked="" type="checkbox"/>	<b>Wet</b> <input type="checkbox"/>
<b>Carpet</b> <input type="checkbox"/>	<b>Med</b> <input type="checkbox"/>	<b>Dusty</b> <input type="checkbox"/>	<b>Damp</b> <input type="checkbox"/>
<b>Astro</b> <input type="checkbox"/>	<b>High</b> <input checked="" type="checkbox"/>	<b>Smooth</b> <input type="checkbox"/>	<b>Dry</b> <input checked="" type="checkbox"/>
<b>Multi</b> <input type="checkbox"/>		<b>Bumpy</b> <input type="checkbox"/>	
		<b>Hard Pack</b> <input checked="" type="checkbox"/>	
		<b>Loamy</b> <input type="checkbox"/>	