

LIGHTNING12

1/12 SCALE ELECTRIC COMPETITION CAR KIT

SETUP SHEET

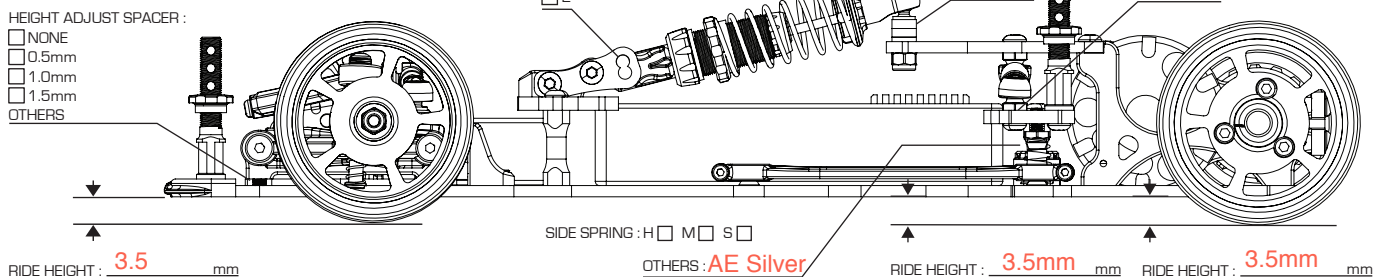
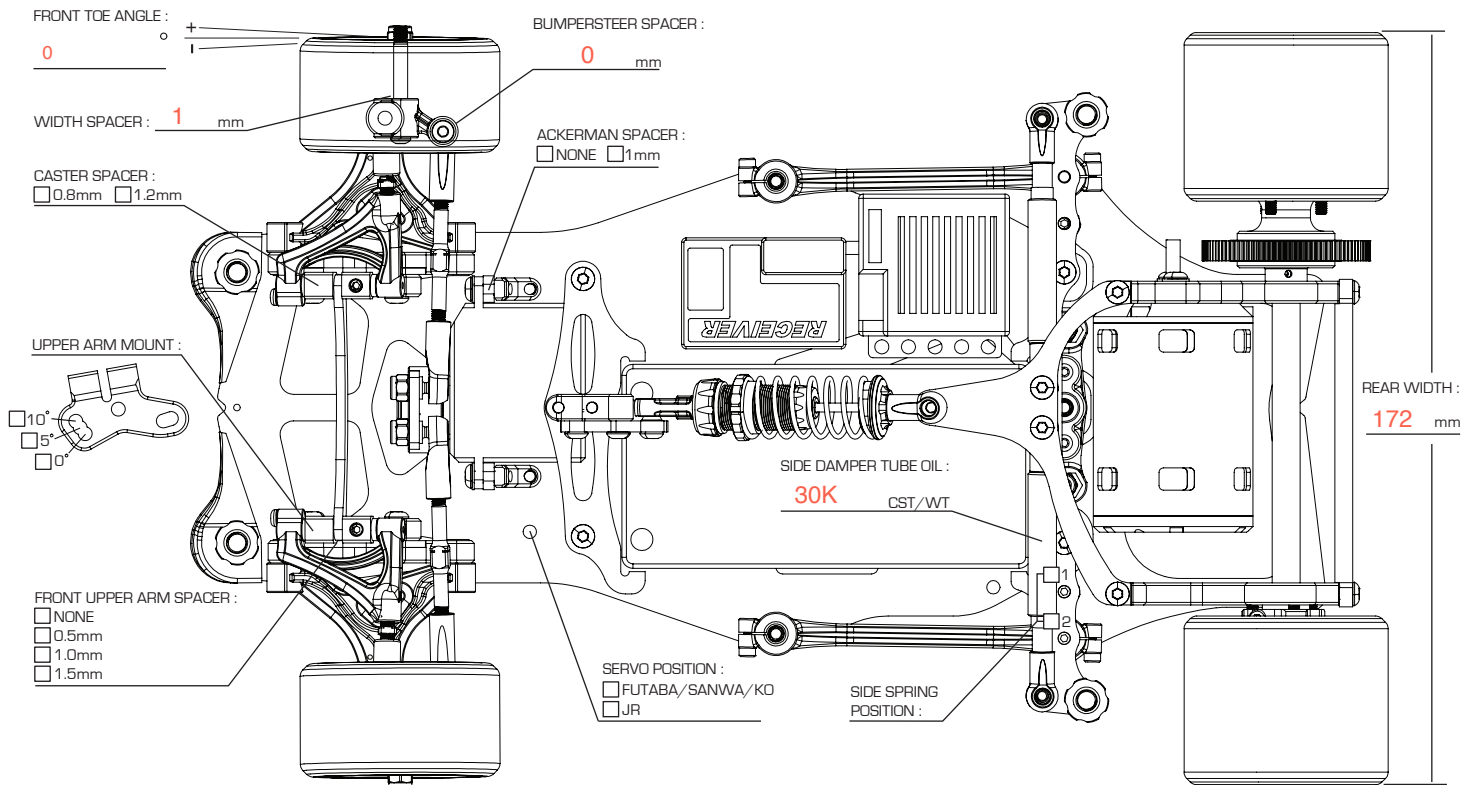

FRONT

CAMBER ANGLE: **-0.5**

SPACER: **0** mm

FRONT SPRING: H M S OTHERS: **AE .20**

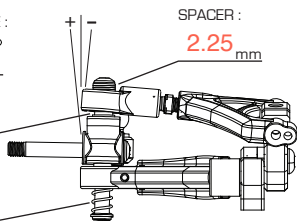

TBX SHOCK



SHOCK LENGTH: **73mm** mm

REAR AXLE

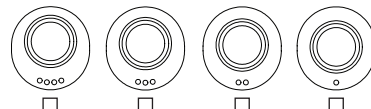

PISTON: 2 3 HOLE(S) / OTHERS

OIL: **350 cst** CST/WT

SPRING: H M S / OTHERS

REBOUND: **50** %

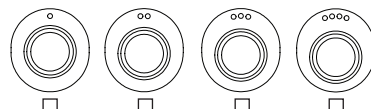

AXLE SHIMS: mm

MOTOR: **ORCA**

ROTOR: **Standard**

TIMING:

SPUR:

PITCH/

T PINION:

PITCH/

T ROLLOUT:

ESC: **ORca VX1**

SETUP:

BATTERY: **Silverback**

STEERING EXPD: **0**

BRAKE E.P.: **0**

THROTTLE EXPD: **0**

BODY: **Protoform AMR**

WEIGHT: **742g**

REMARKS:

Easy to drive, slight understeer

FRONT TIRES

TIRE: **Jaco Pink**

DIAMETER: **39.5** mm

WHEEL: **Jaco**

TIRE TREATMENT: **Jack**

TREATMENT TIME: **15min**

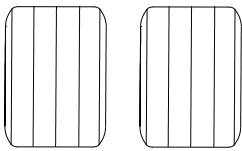

SURFACE TREATED: **1/3 inside**

NOTES:

REAR TIRES

TIRE: **Jaco Pink**

DIAMETER: **42** mm

WHEEL: **Jaco**

TIRE TREATMENT: **Jack**

TREATMENT TIME: **15min**

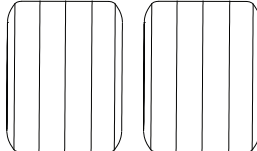

SURFACE TREATED: **Full**

NOTES: