

SETUP SHEET



TRACK CONDITIONS

Type : ☐ Carpet ☒ Asphalt
 Place : ☐ Indoor ☒ Outdoor
 Surface : ☐ Smooth ☐ Med. ☐ Bumpy
 Size: ☐ Open ☐ Med. ☐ Tight
 Traction: ☐ High ☐ Med. ☐ Low
 Track Temp/Air Temp: _____ / _____

Note: *If more steering is needed, you can switch Front / Rear springs, to P2.6 Front and L2.7 Rear.*

FRONT SUSPENSION

Track Width: _____ mm ☐ Gear Diff _____ wt
 Toe Angle: +0.5 ° ☒ Spool
 Caster: 4 °
 Camber: 2 °
 Ride Height: 5 mm Anti-Roll Bar: Ø 1.3 mm
 Down Stop: 5.3 (31.2/axle) mm

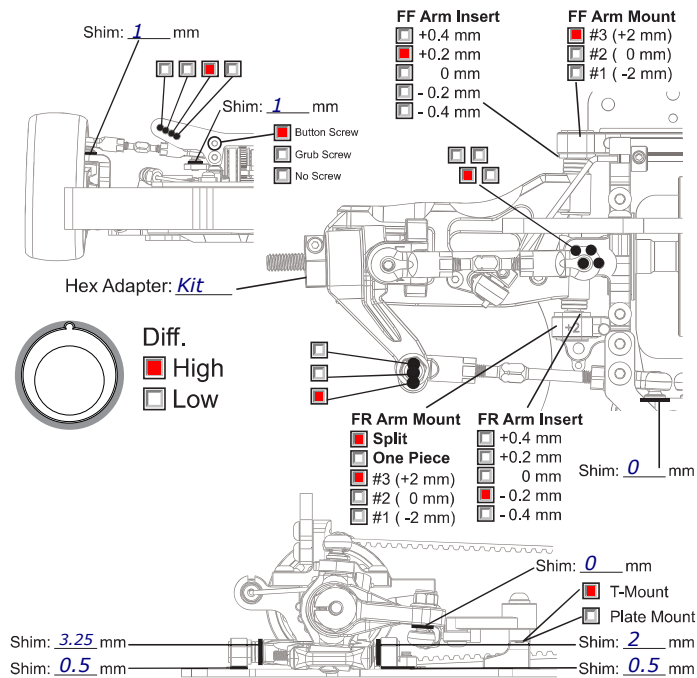

REAR SUSPENSION

Track Width: _____ mm Gear Diff 3'000 wt
 Toe Angle: 2.7 °
 Camber: 2 °
 Ride Height: 5 mm
 Down Stop: 5.1 (30.8/axle) mm Anti-Roll Bar: Ø 1.2 mm

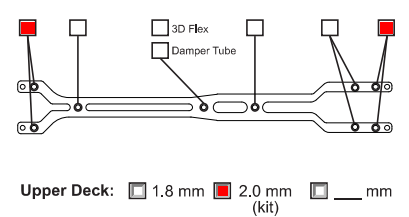
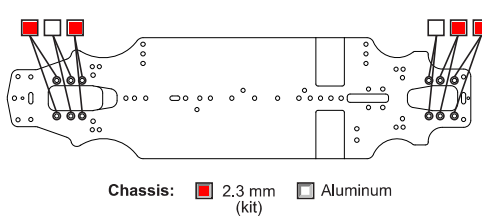
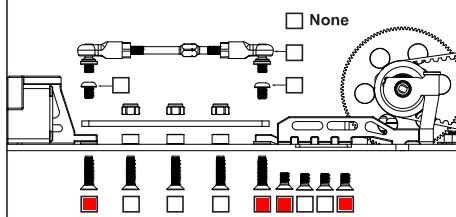
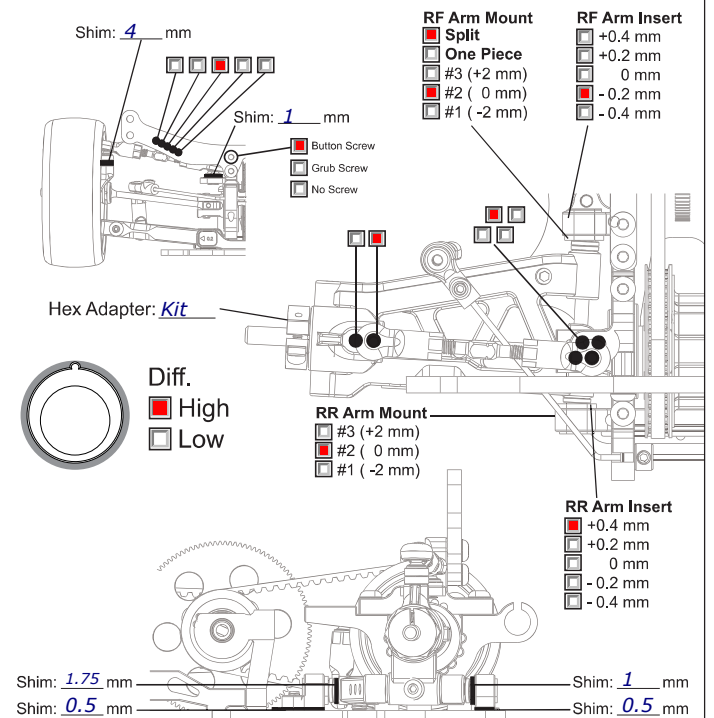

ELECTRONICS

Servo: _____
 ESC: _____
 Battery: _____

MOTOR

Brand: _____
 Turns: _____
 Timing: _____

ESC

Punch: _____
 Initial Brake: _____
 Drag Brake: _____
☐ ESC Timing ☐ Turbo Timing

DRIVE RATIO

Spur 100 T
 Pinion 30 T X1.9= 6.33

TIRES

Insert: _____
 Wheel: _____
 Shore/deg: _____
 Compound: _____
 Tire Temp: _____
 Tire additive: _____
 Treated Area

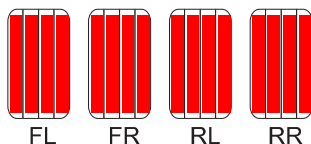

SHOCKS

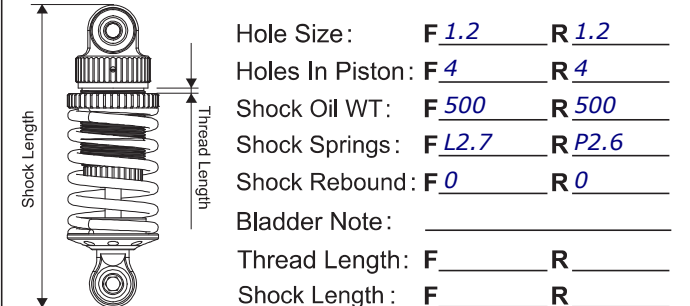

BODY

