

Lab TE04 Instruction Manual Rel. 1.0 (11/2018)

Step 1.0 - Front transmission - *Capricorn RC*  
BAG 1

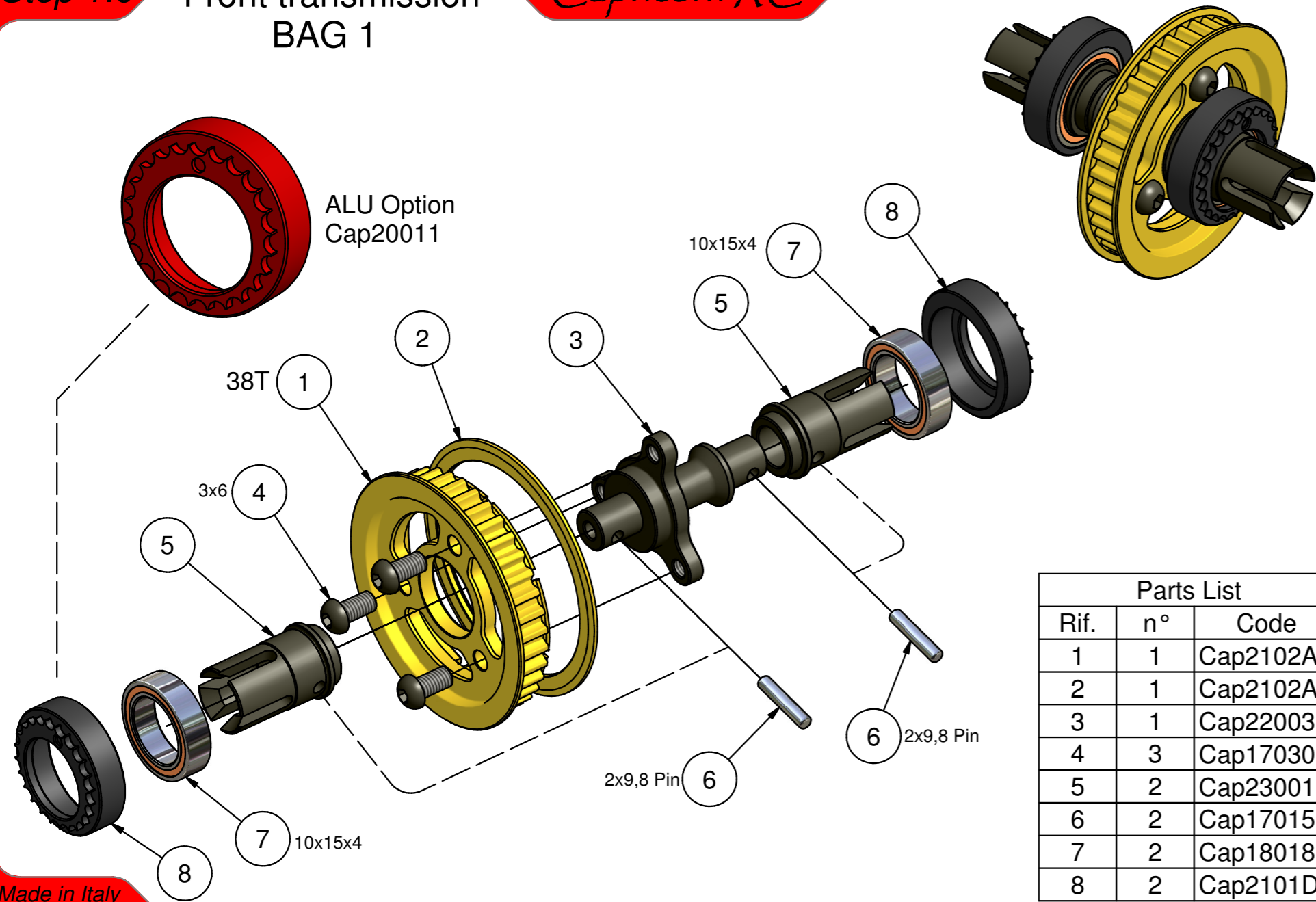

Parts List		
Rif.	n°	Code
1	1	Cap2102A
2	1	Cap2102A
3	1	Cap22003
4	3	Cap17030
5	2	Cap23001
6	2	Cap17015
7	2	Cap18018
8	2	Cap2101D

Made in Italy

Step 1.1 - Rear Differential - *Capricorn RC*  
BAG 1

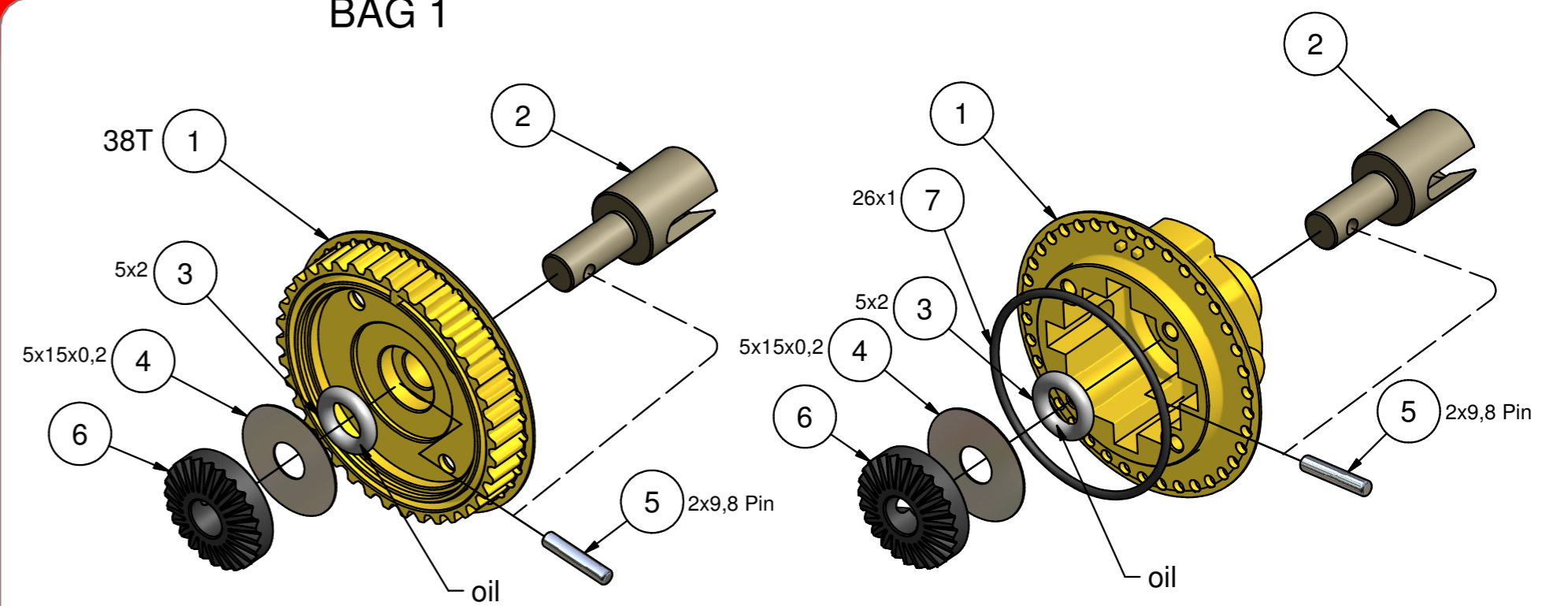

Parts List		
Rif.	n°	Code
1	1	Cap2102E
2	1	Cap22001
3	1	Cap24003
4	1	Cap23024
5	1	Cap17015
6	1	Cap21110

Parts List		
Rif.	n°	Code
1	1	Cap2102E
2	1	Cap22001
3	1	Cap24003
4	1	Cap23024
5	1	Cap17015
6	1	Cap21110
7	1	Cap24005

Made in Italy

Step 1.2 - Rear Differential - *Capricorn RC*  
BAG 1

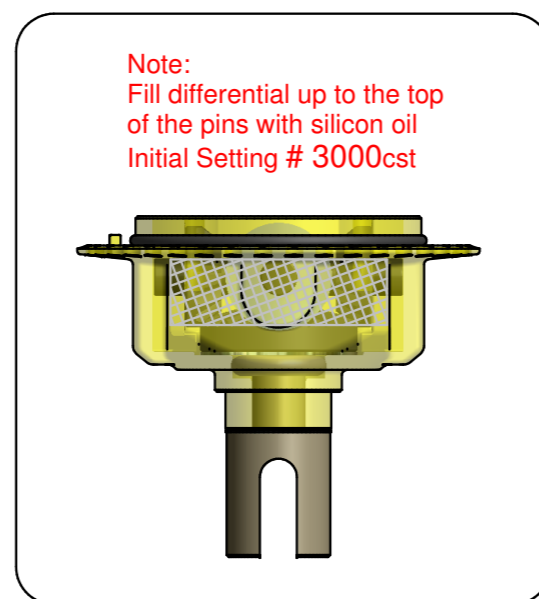
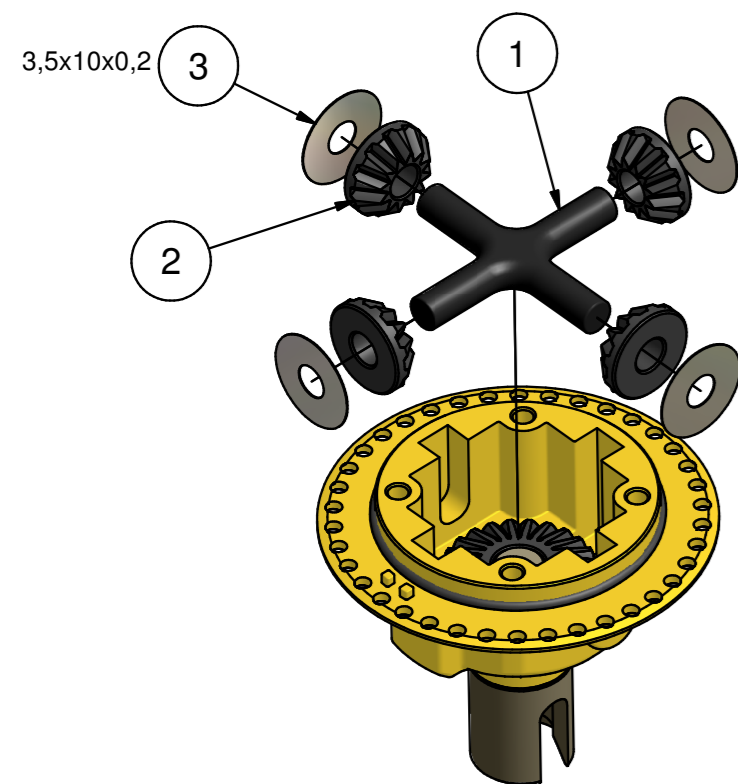

Parts List		
Rif.	n°	Code
1	1	Cap21110
2	4	Cap21110
3	4	Cap23023

Made in Italy

Step 1.3 - Rear Differential - *Capricorn RC*  
BAG 1

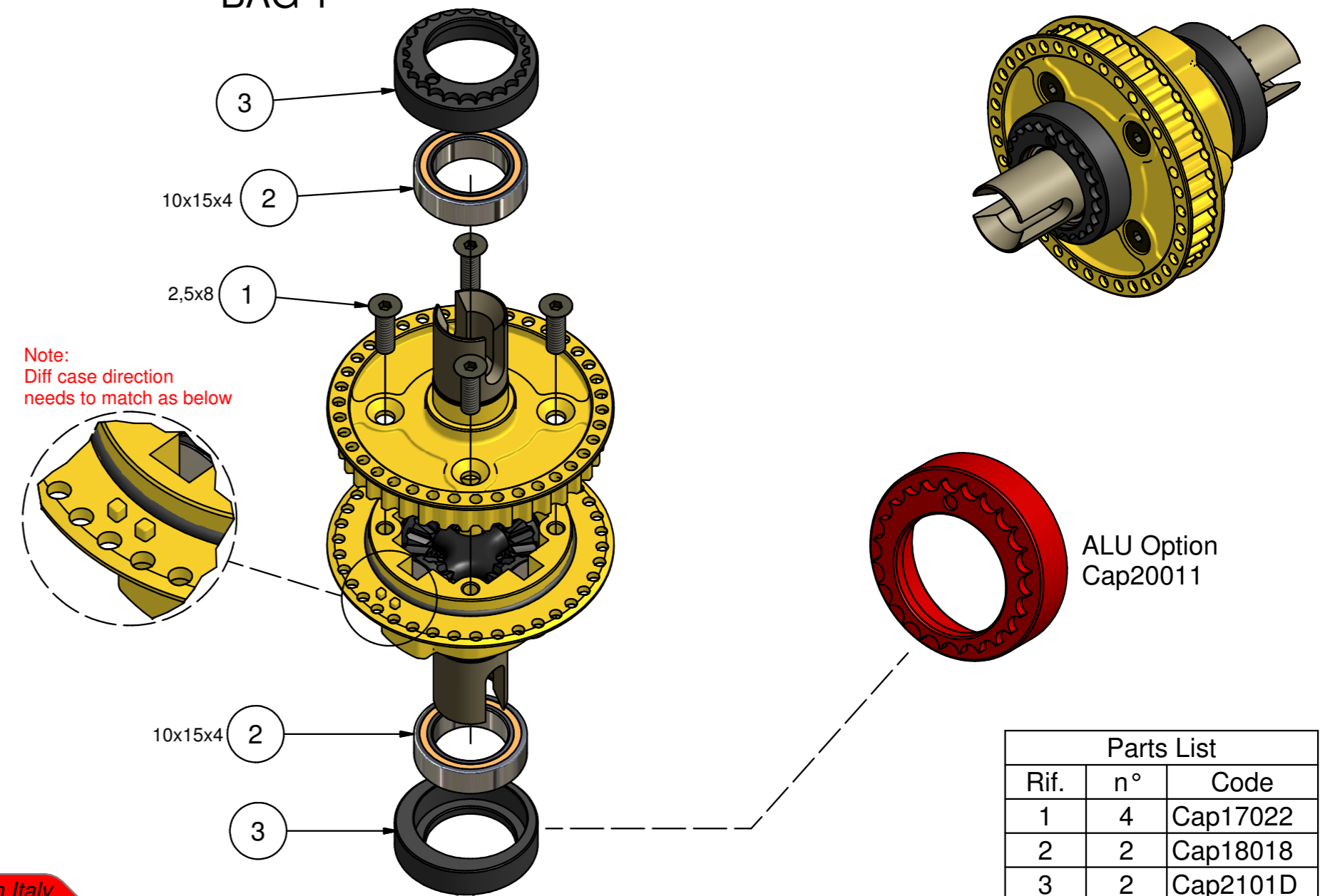

Parts List		
Rif.	n°	Code
1	4	Cap17022
2	2	Cap18018
3	2	Cap2101D

Made in Italy

Step 2.0

V4 Big Bore  
- Shock Damper -  
BAG 2

Capricorn RC

4x

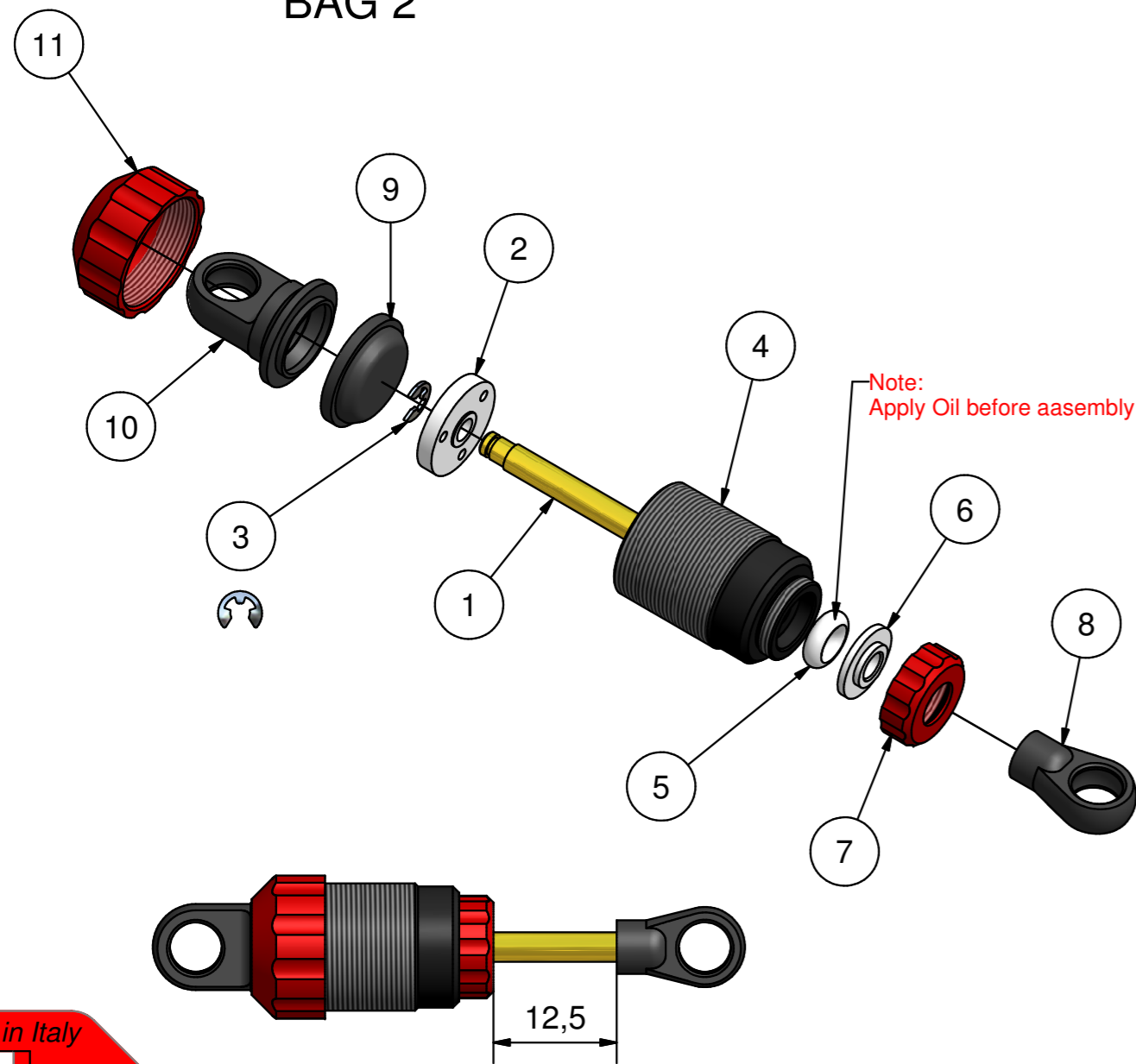

Parts List		
Rif.	n°	Code
1	1	Cap20018-B
2	1	Cap20019
3	1	Cap18026
4	1	Cap18513
5	1	Cap29252
6	1	Cap18505
7	1	Cap18502
8	1	Cap14042KS
9	1	Cap29148-6
10	1	Cap14036
11	1	Cap16085-B

Silicon Oil #350

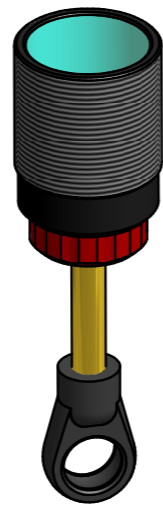

Made in Italy

Step 2.1

- Shock Damper -  
BAG 2

Capricorn RC

4x

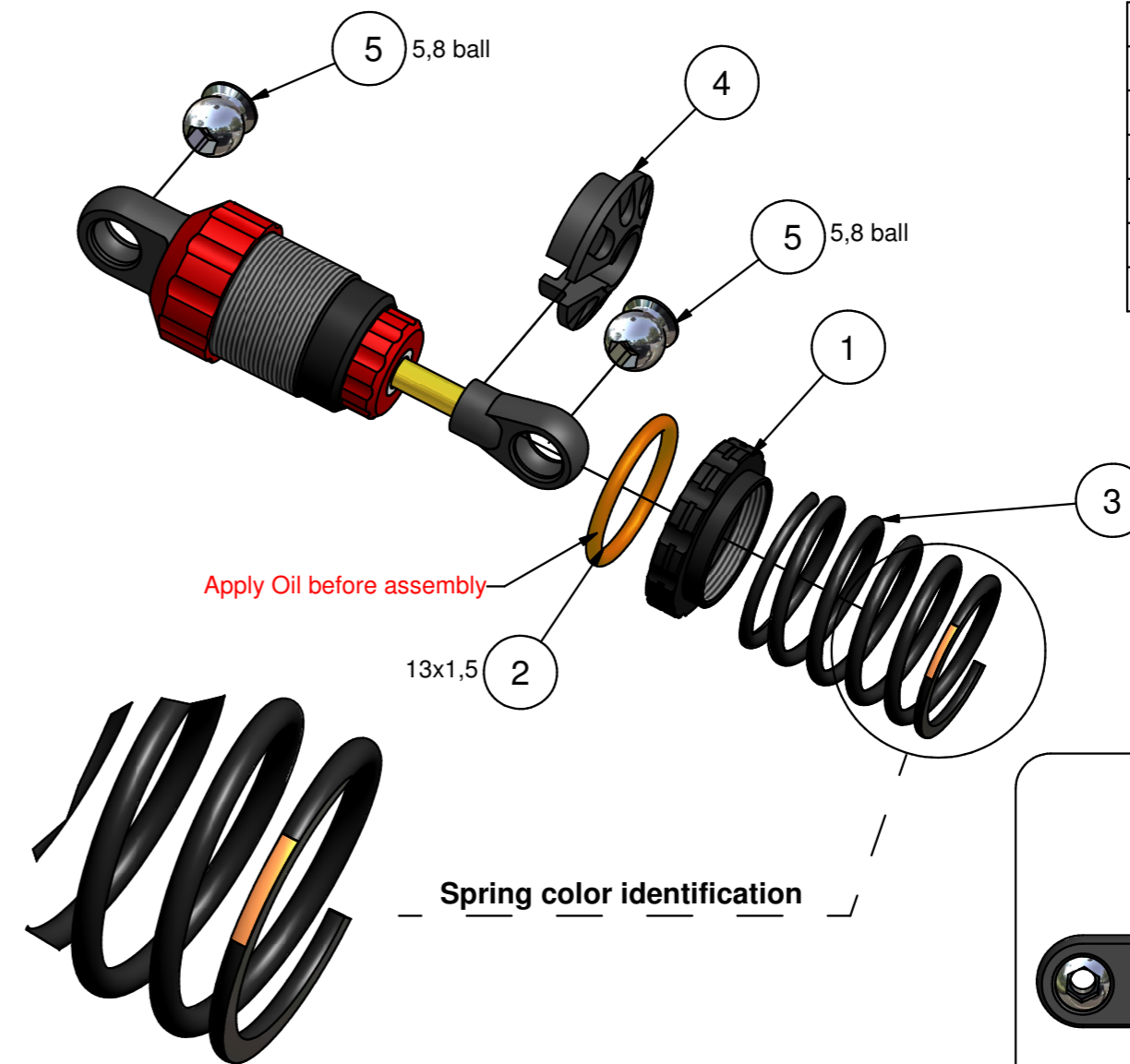

Parts List		
Rif.	n°	Code
1	1	Cap20017
2	1	Cap29159
3	1	Cap18106
4	1	Cap14030
5	2	Cap16086

Spring chart:

0,22 Silver	Option
0,24 Pink	Option
<b>0,25 Orange</b>	<b>Default</b>
0,26 Blue	Option
0,27 Purple	Option
0,28 Green	Option
0,30 Yellow	Option

Spring color identification

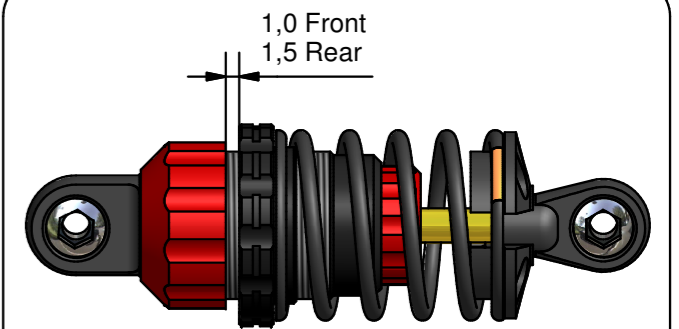

Made in Italy

Step 3.0 - Main Transmission -  
BAG 3

Capricorn RC

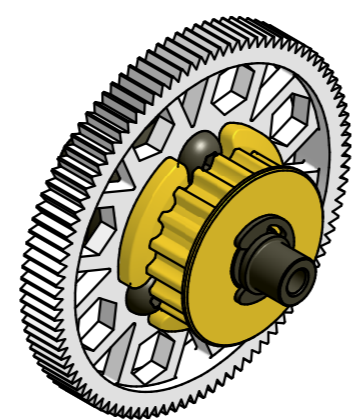
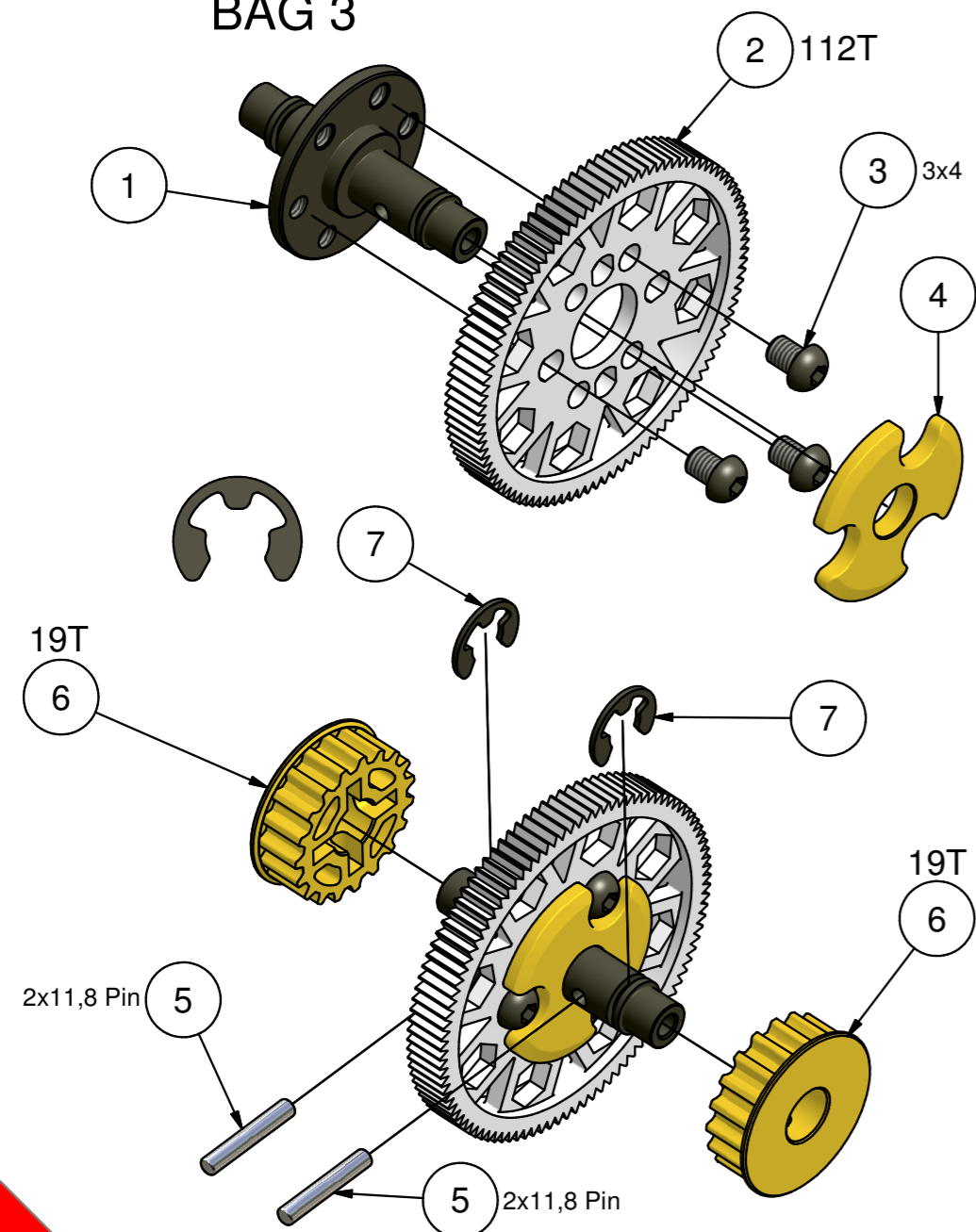

Parts List		
Rif.	n°	Code
1	1	Cap22004
2	1	Cap29112W
3	3	Cap18021
4	1	Cap2102C
5	2	Cap17016
6	2	Cap2102C
7	2	Cap25502

Made in Italy

Step 3.1

- Main Chassis -  
BAG 3

Capricorn RC

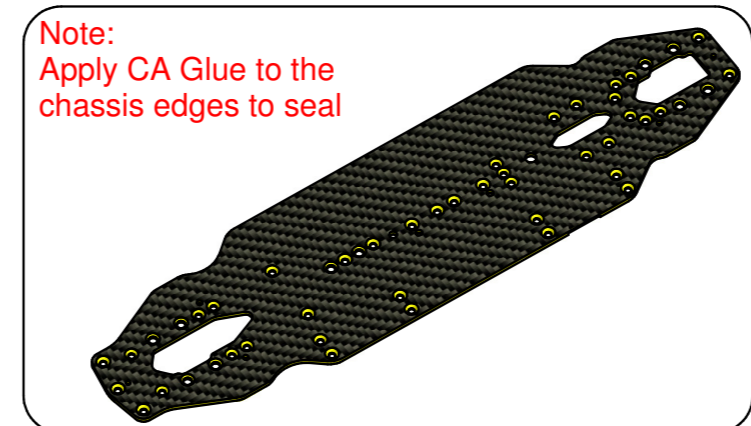

Note:  
Apply CA Glue to the  
chassis edges to seal

0-0,5-1,0-1,5-2,0  
Roll Center Insert

Default Setting  
0,5 Out  
L - R

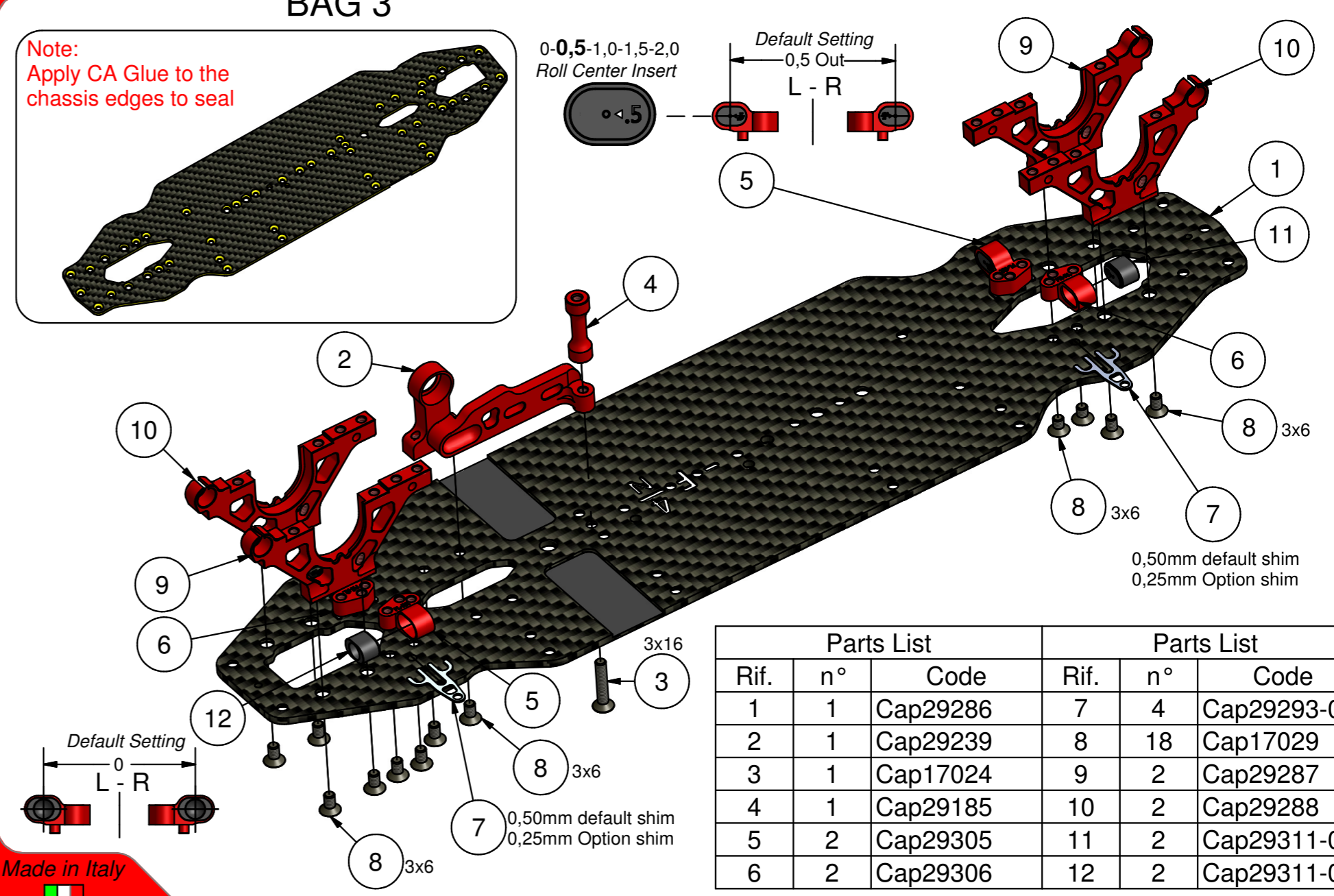

Parts List			Parts List		
Rif.	n°	Code	Rif.	n°	Code
1	1	Cap29286	7	4	Cap29293-0,5
2	1	Cap29239	8	18	Cap17029
3	1	Cap17024	9	2	Cap29287
4	1	Cap29185	10	2	Cap29288
5	2	Cap29305	11	2	Cap29311-0,5
6	2	Cap29306	12	2	Cap29311-0

Made in Italy

Step 3.2 - Transmission - *Capricorn RC*

BAG 3

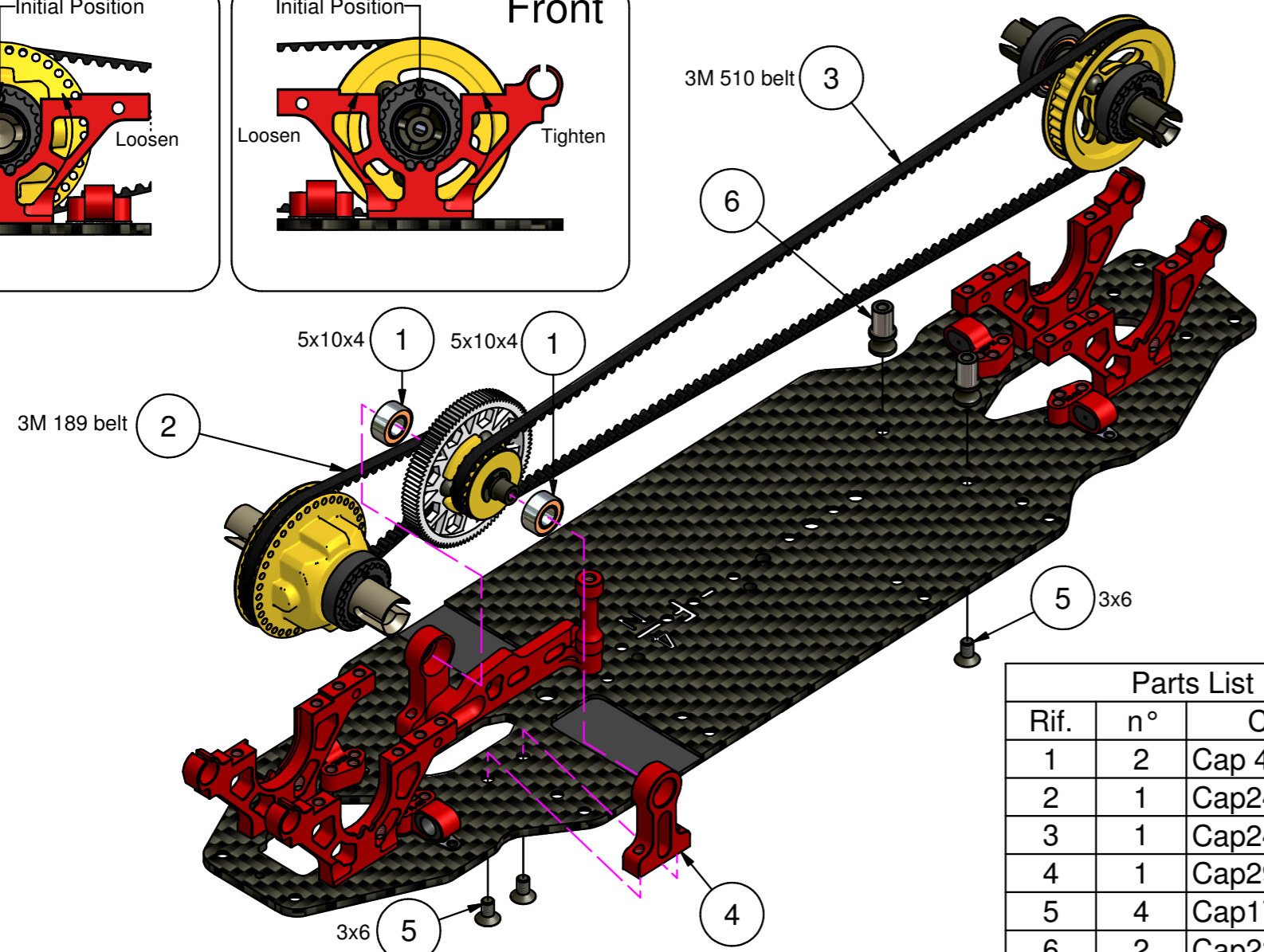
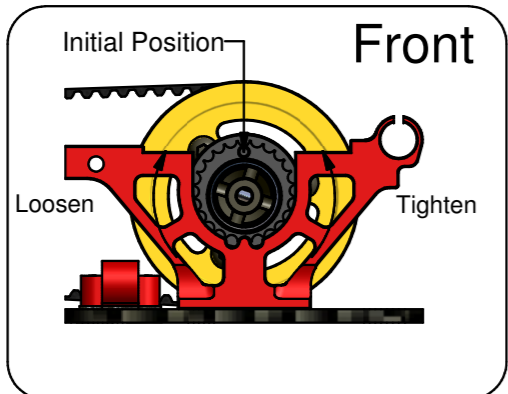
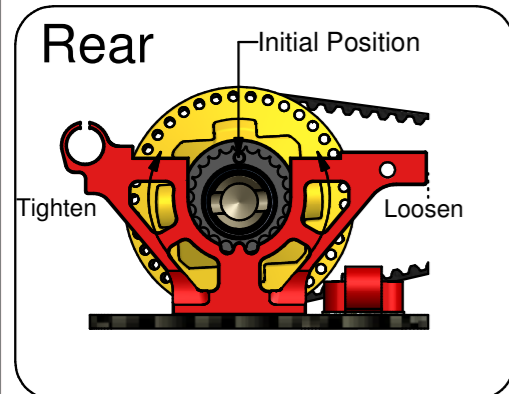

Rif.	n°	Code
1	2	Cap 415
2	1	Cap24051RB
3	1	Cap24050RB
4	1	Cap29240
5	4	Cap17029
6	2	Cap23006

Made in Italy

Step 3.3 - Front / Rear Bulkhead - *Capricorn RC*

BAG 3

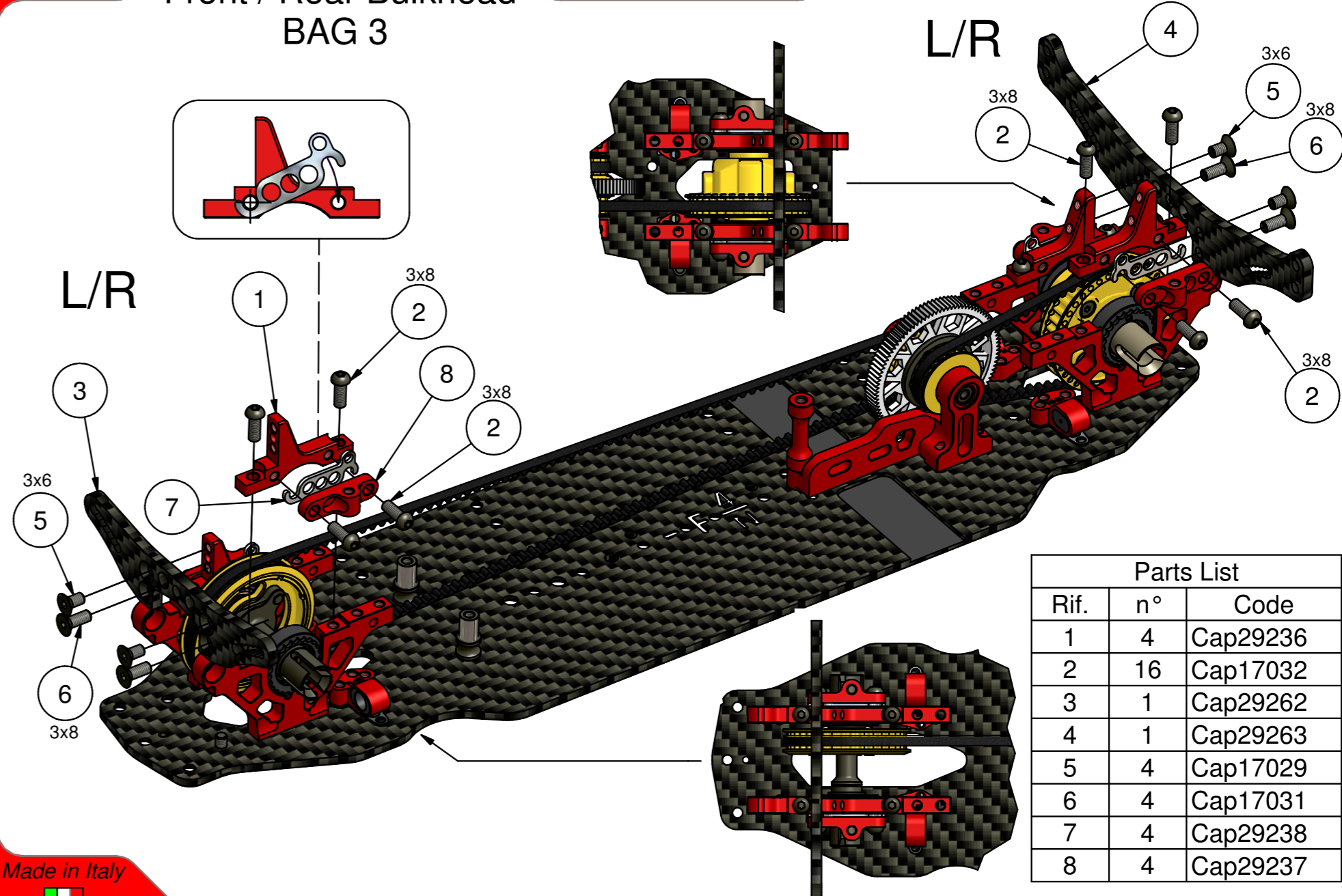

Rif.	n°	Code
1	4	Cap29236
2	16	Cap17032
3	1	Cap29262
4	1	Cap29263
5	4	Cap17029
6	4	Cap17031
7	4	Cap29238
8	4	Cap29237

Made in Italy

Step 3.4 - Steering System - *Capricorn RC*

BAG 3

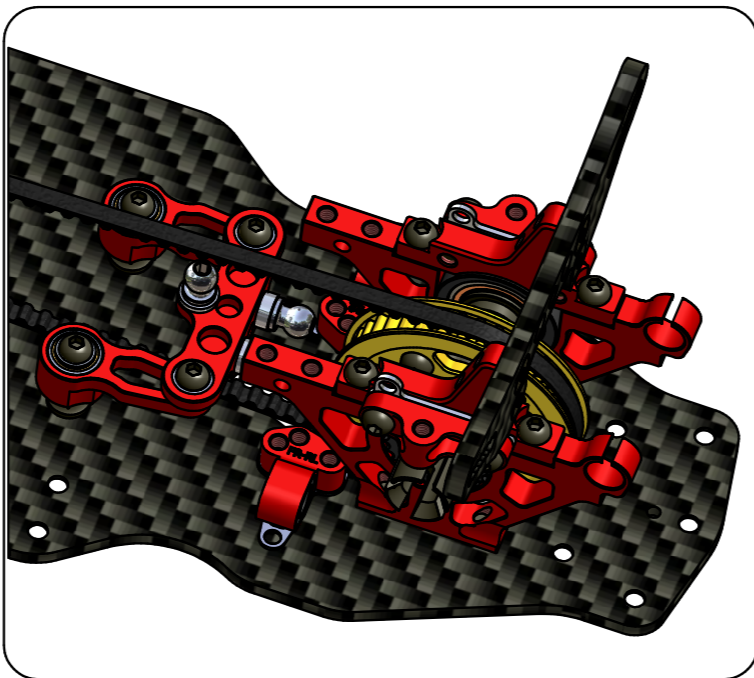
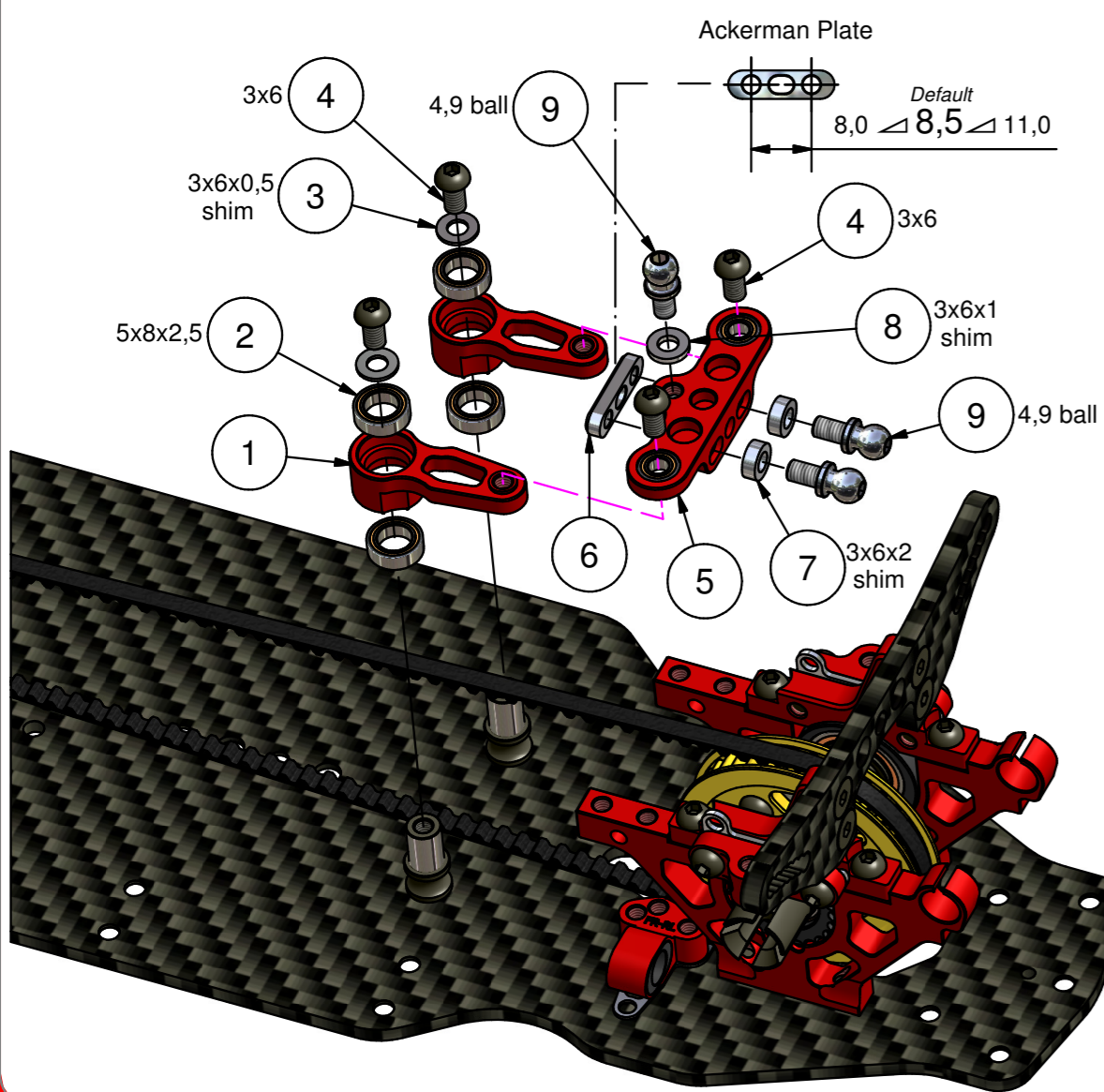

Rif.	n°	Code
1	2	Cap20014
2	4	Cap16019
3	2	Cap22020
4	4	Cap17030
5	1	Cap29230
6	1	Cap20029-8,5
7	2	Cap22015
8	1	Cap22021
9	3	Cap22100-N

Made in Italy

Step 3.5 - Steering System - *Capricorn RC*

BAG 3

2x

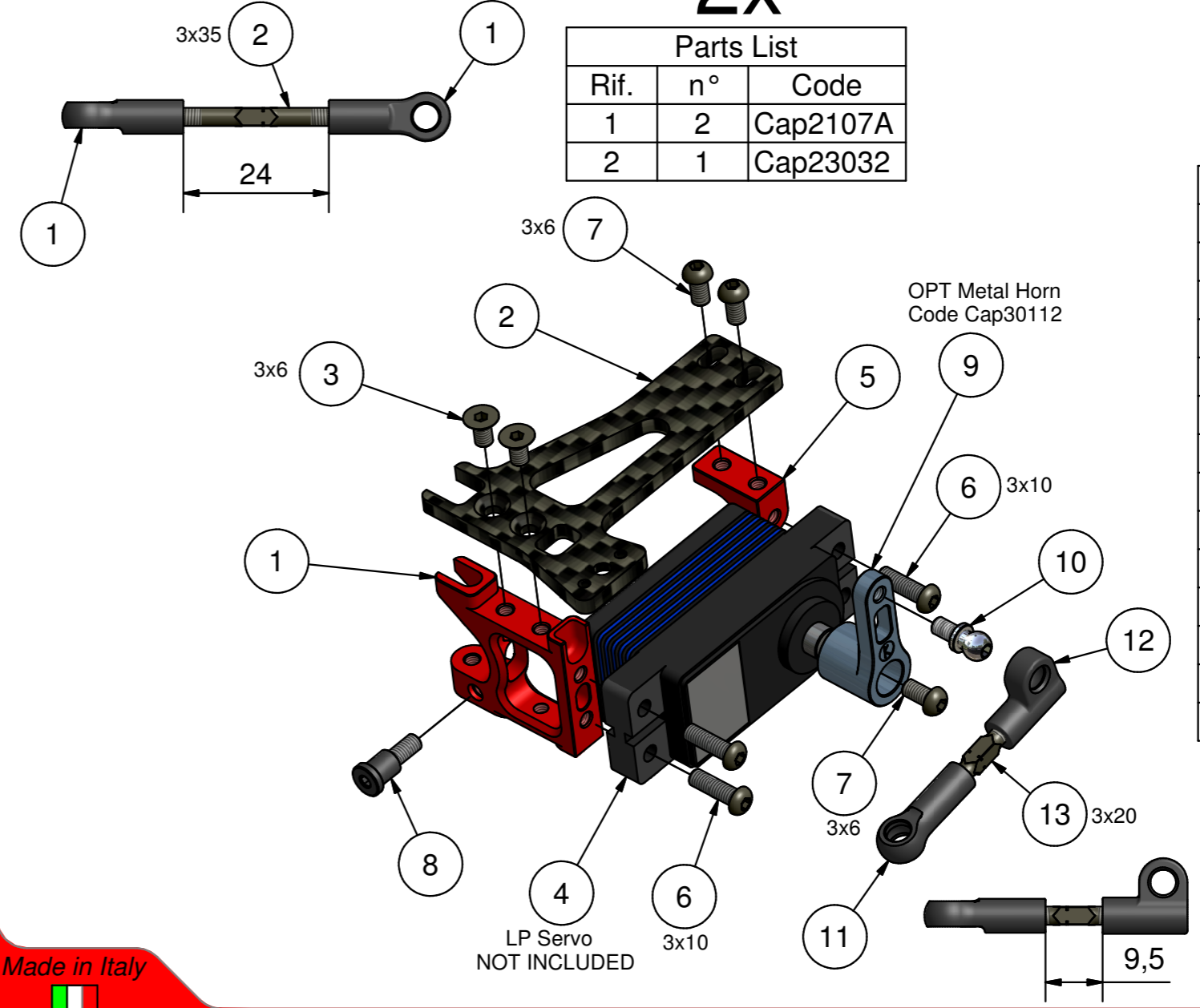

Rif.	n°	Code
1	2	Cap2107A
2	1	Cap23032

Rif.	n°	Code
1	1	Cap29291
2	1	Cap29227
3	2	Cap17029
4	1	Servo
5	1	Cap29188
6	3	Cap17023
7	3	Cap17030
8	1	Cap29312
9	1	Cap21060P
10	1	Cap22100-N
11	1	Cap2107A
12	1	Cap2107D
13	1	Cap23030

Made in Italy

Step 3.6 - Steering Rack - BAG 3 *Capricorn RC*

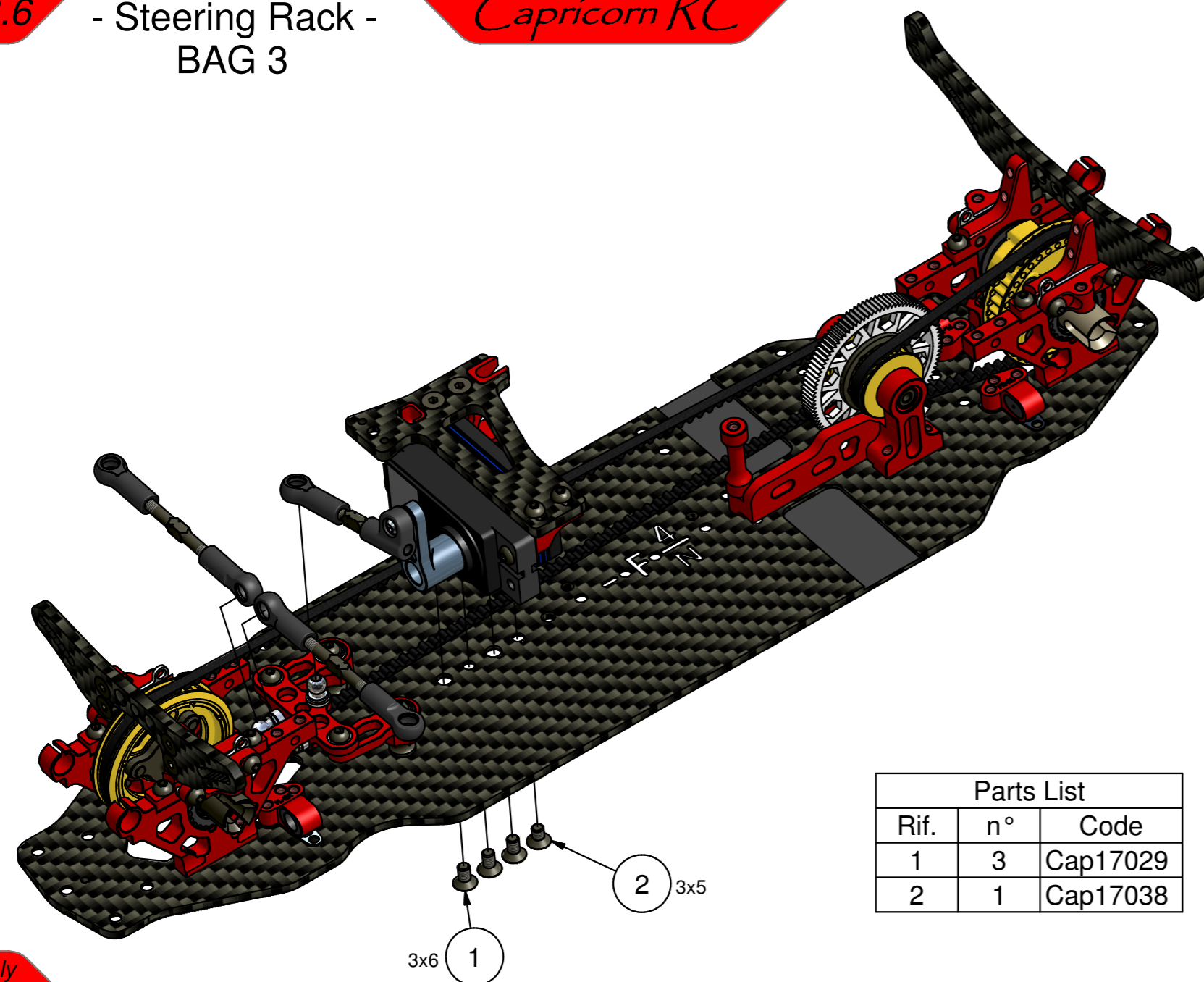

Parts List		
Rif.	n°	Code
1	3	Cap17029
2	1	Cap17038

Made in Italy

Step 4.0 - Front / Rear Arm - BAG 4 *Capricorn RC*

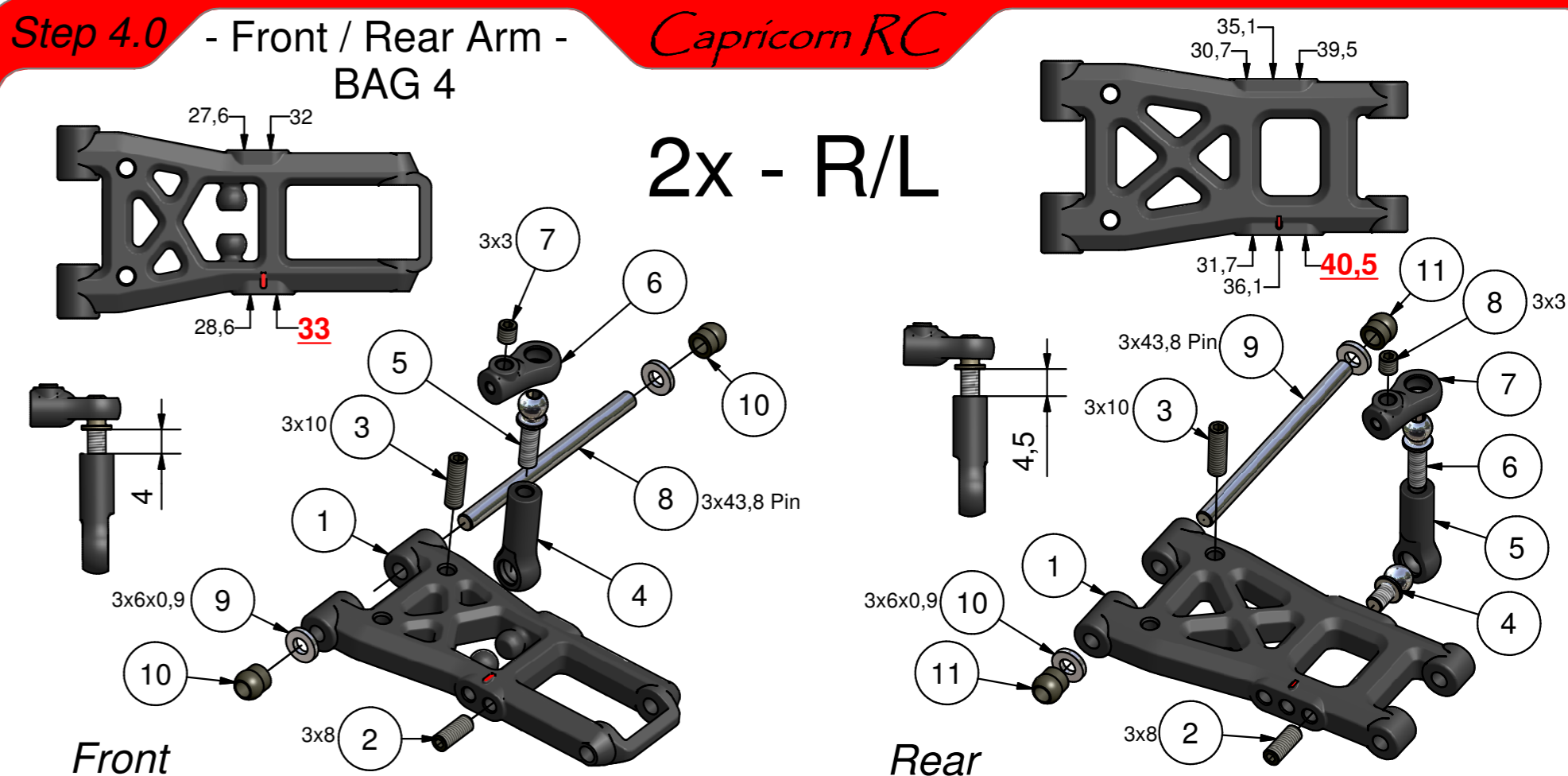

Parts List			Parts List		
Rif.	n°	Code	Rif.	n°	Code
1	1	Cap30106	6	1	Cap2107C
2	1	Cap17008	7	1	Cap17006
3	1	Cap18022	8	1	Cap23040
4	1	Cap2107A	9	2	Cap22024
5	1	Cap22102-N	10	2	Cap23008

Parts List			Parts List		
Rif.	n°	Code	Rif.	n°	Code
1	1	Cap30107	7	1	Cap2107C
2	1	Cap17008	8	1	Cap17006
3	1	Cap18022	9	1	Cap23040
4	1	Cap22100	10	2	Cap22024
5	1	Cap2107A	11	2	Cap23008
6	1	Cap22102-N			

Made in Italy

Step 4.1 - Front Arm & Anti Roll Bar - BAG 4 *Capricorn RC*

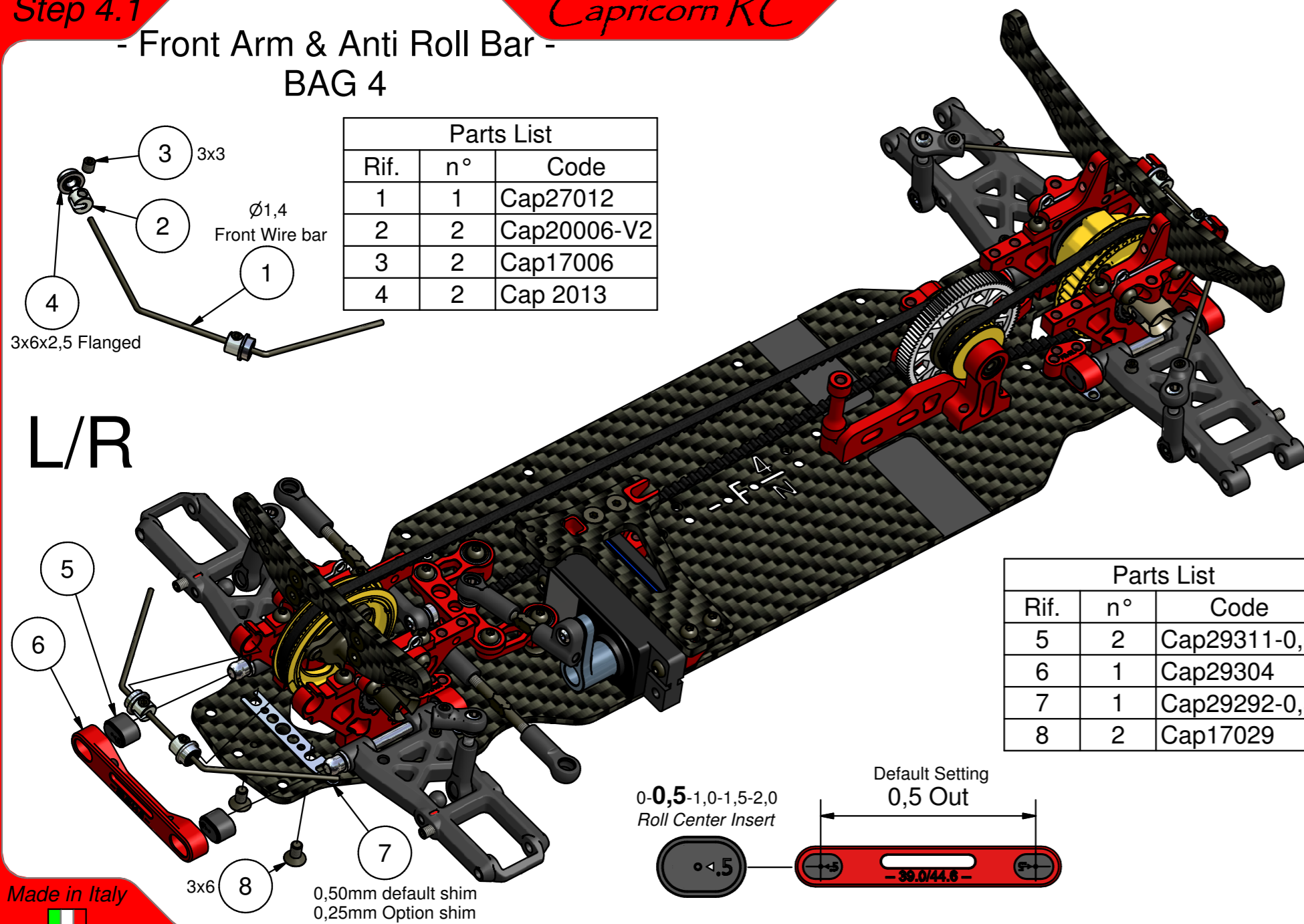

Parts List		
Rif.	n°	Code
1	1	Cap27012
2	2	Cap20006-V2
3	2	Cap17006
4	2	Cap 2013

Parts List		
Rif.	n°	Code
5	2	Cap29311-0,5
6	1	Cap29304
7	1	Cap29292-0,5
8	2	Cap17029

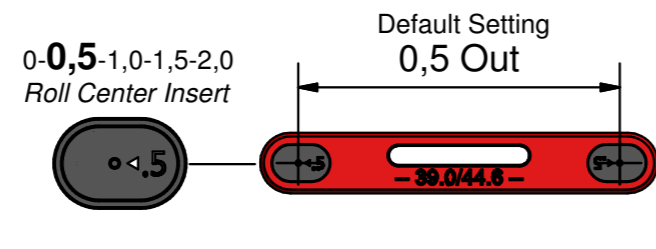

Made in Italy

Step 4.2 - Rear Arm & Anti Roll Bar - BAG 4 *Capricorn RC*

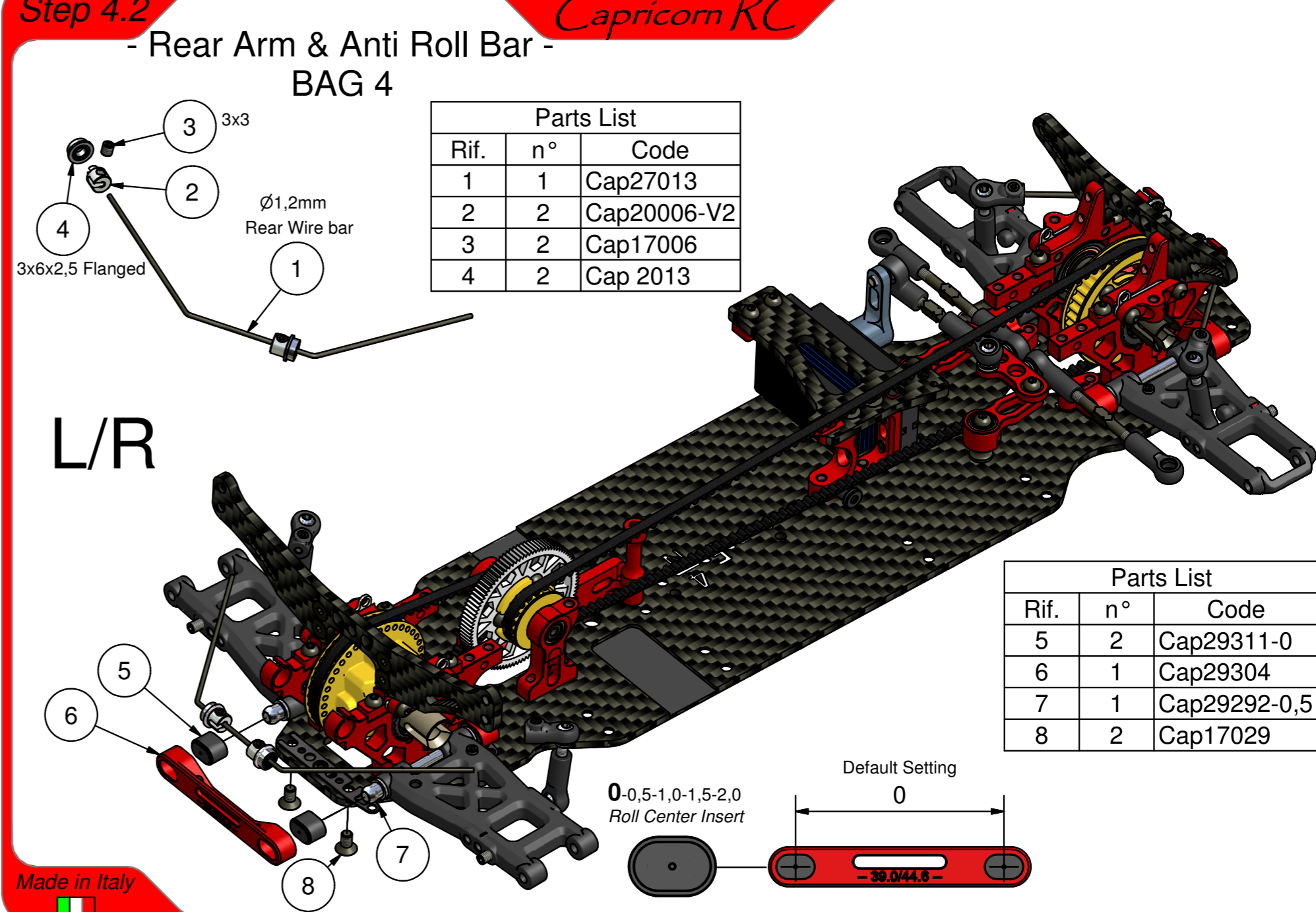

Parts List		
Rif.	n°	Code
1	1	Cap27013
2	2	Cap20006-V2
3	2	Cap17006
4	2	Cap 2013

Parts List		
Rif.	n°	Code
5	2	Cap29311-0
6	1	Cap29304
7	1	Cap29292-0,5
8	2	Cap17029

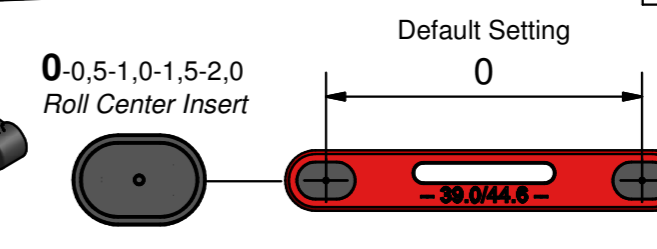

Made in Italy

**Step 5.0 - Front D.J CVD Block -** *Capricorn RC*  
BAG 5

Right block view

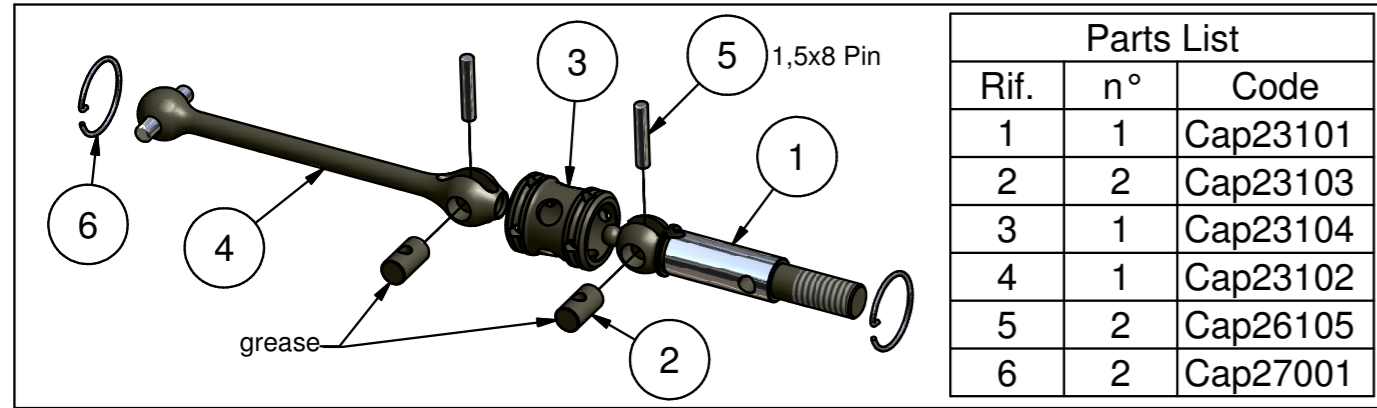

Parts List		
Rif.	n°	Code
1	1	Cap23101
2	2	Cap23103
3	1	Cap23104
4	1	Cap23102
5	2	Cap26105
6	2	Cap27001

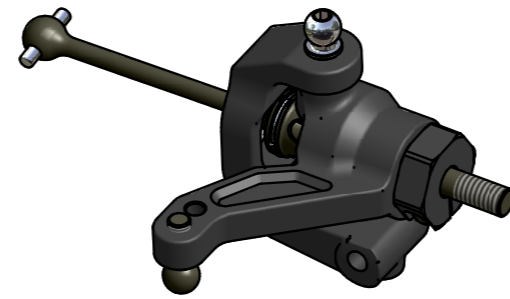

2x - R/L

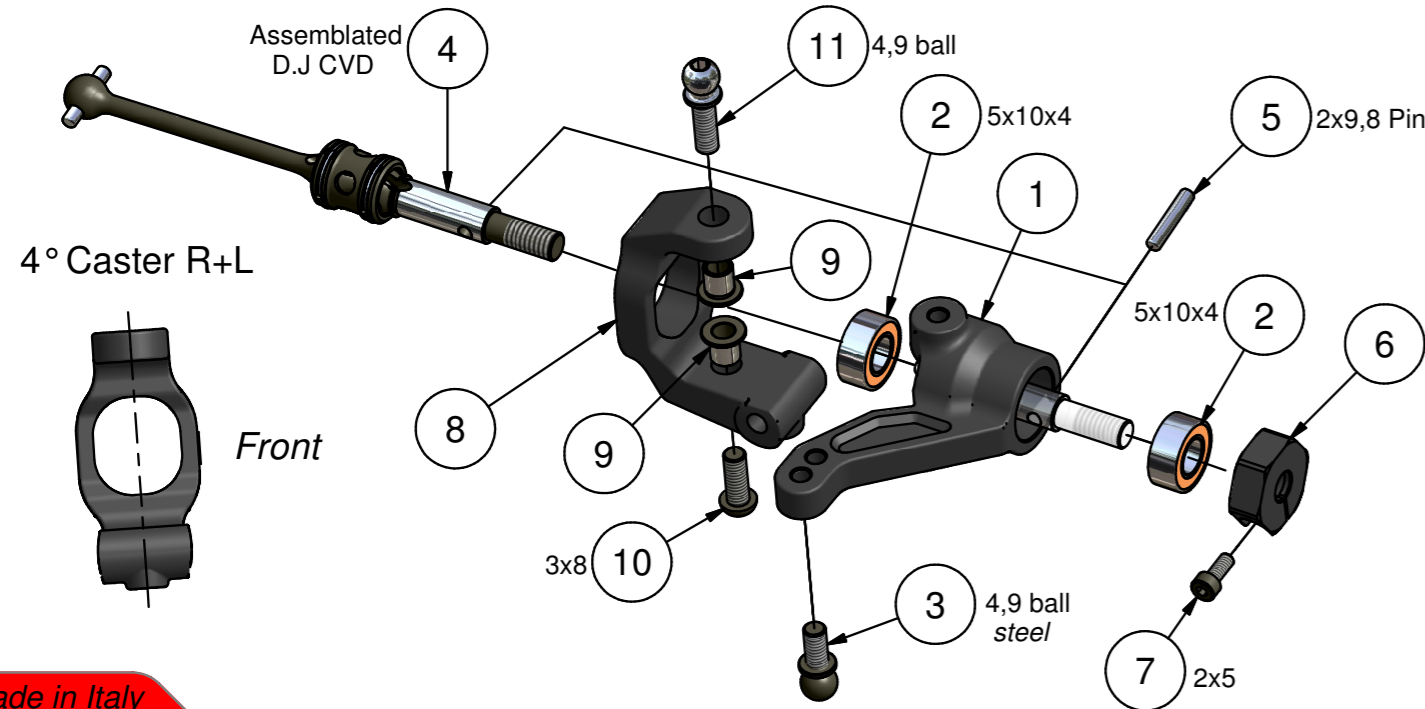

Parts List		
Rif.	n°	Code
1	1	Cap21091-H
2	2	Cap 415
3	1	Cap23017
4	1	Cap29009F
5	2	Cap17015
6	1	Cap22005
7	1	Cap18023
8	1	Cap21080-H
9	2	Cap23007
10	1	Cap17032
11	1	Cap22102-N

Made in Italy

**Step 5.1 - Rear CVD Block-** *Capricorn RC*  
BAG 5

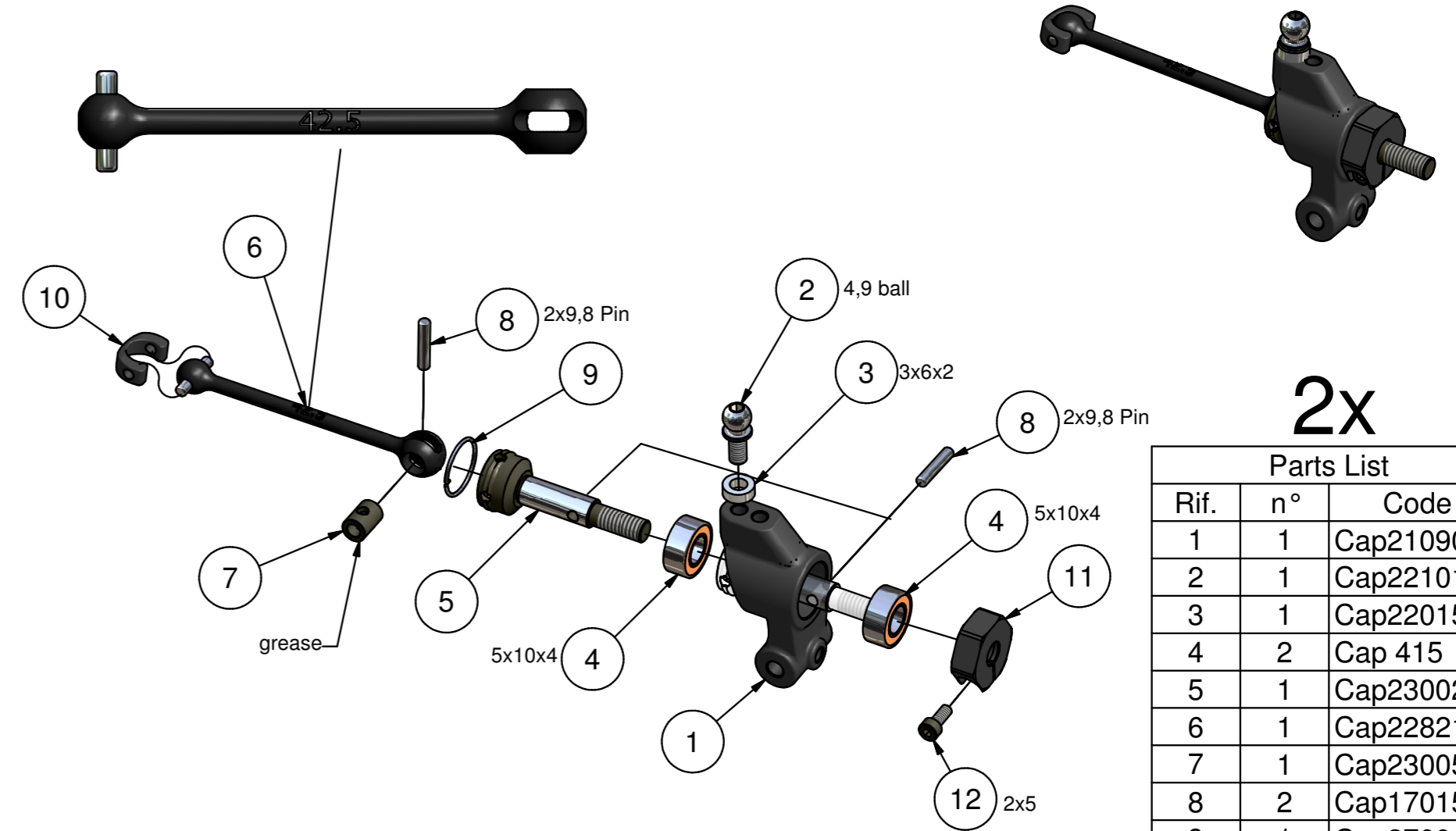

Parts List		
Rif.	n°	Code
1	1	Cap21090-H
2	1	Cap22101-N
3	1	Cap22015
4	2	Cap 415
5	1	Cap23002
6	1	Cap22821
7	1	Cap23005
8	2	Cap17015
9	1	Cap27001
10	1	Cap21030
11	1	Cap22005
12	1	Cap18023

Made in Italy

**Step 5.2 - Front Suspension -** *Capricorn RC*  
BAG 5

L/R

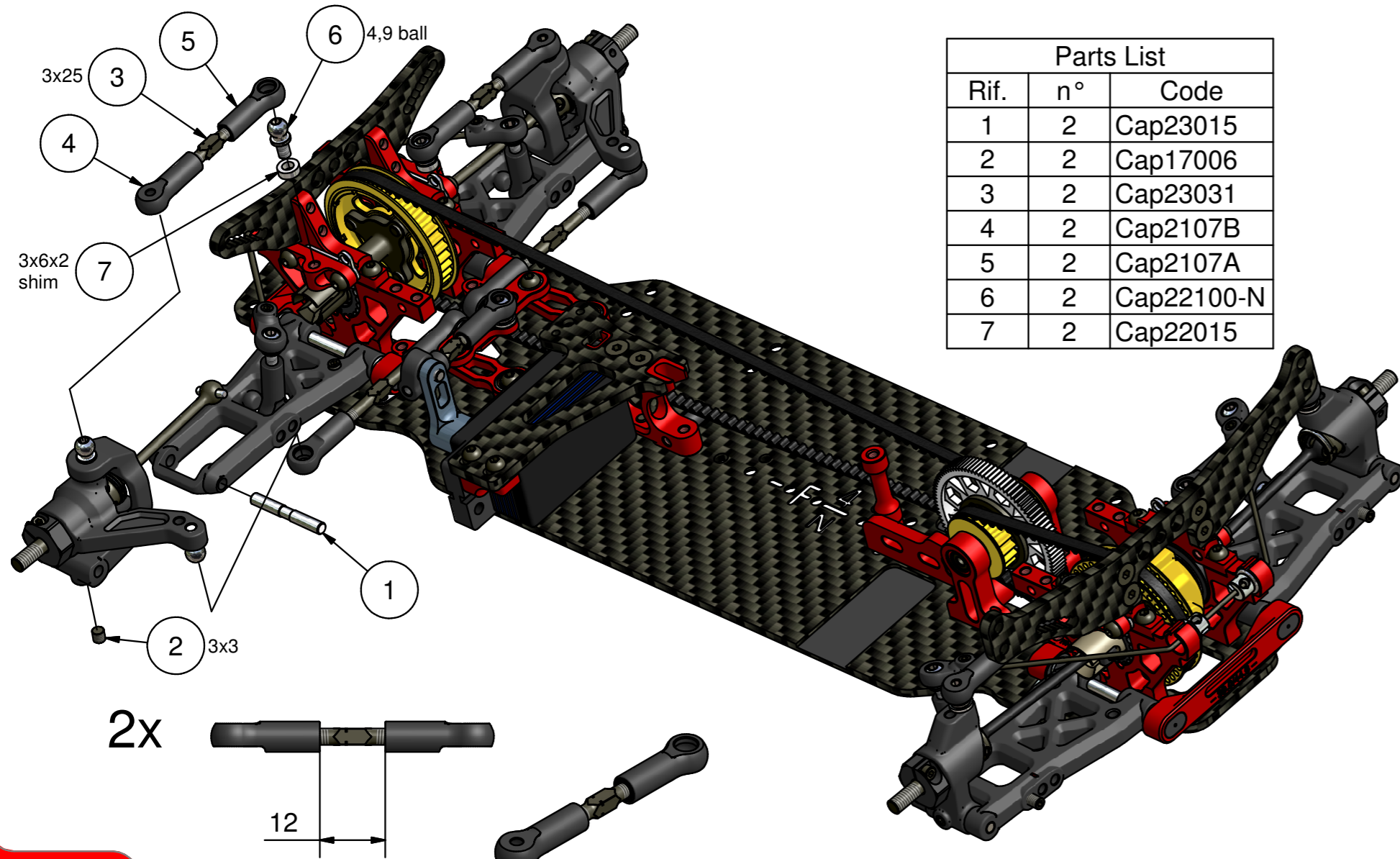

Parts List		
Rif.	n°	Code
1	2	Cap23015
2	2	Cap17006
3	2	Cap23031
4	2	Cap2107B
5	2	Cap2107A
6	2	Cap22100-N
7	2	Cap22015

Made in Italy

**Step 5.3 - Rear Suspension -** *Capricorn RC*  
BAG 5

L/R

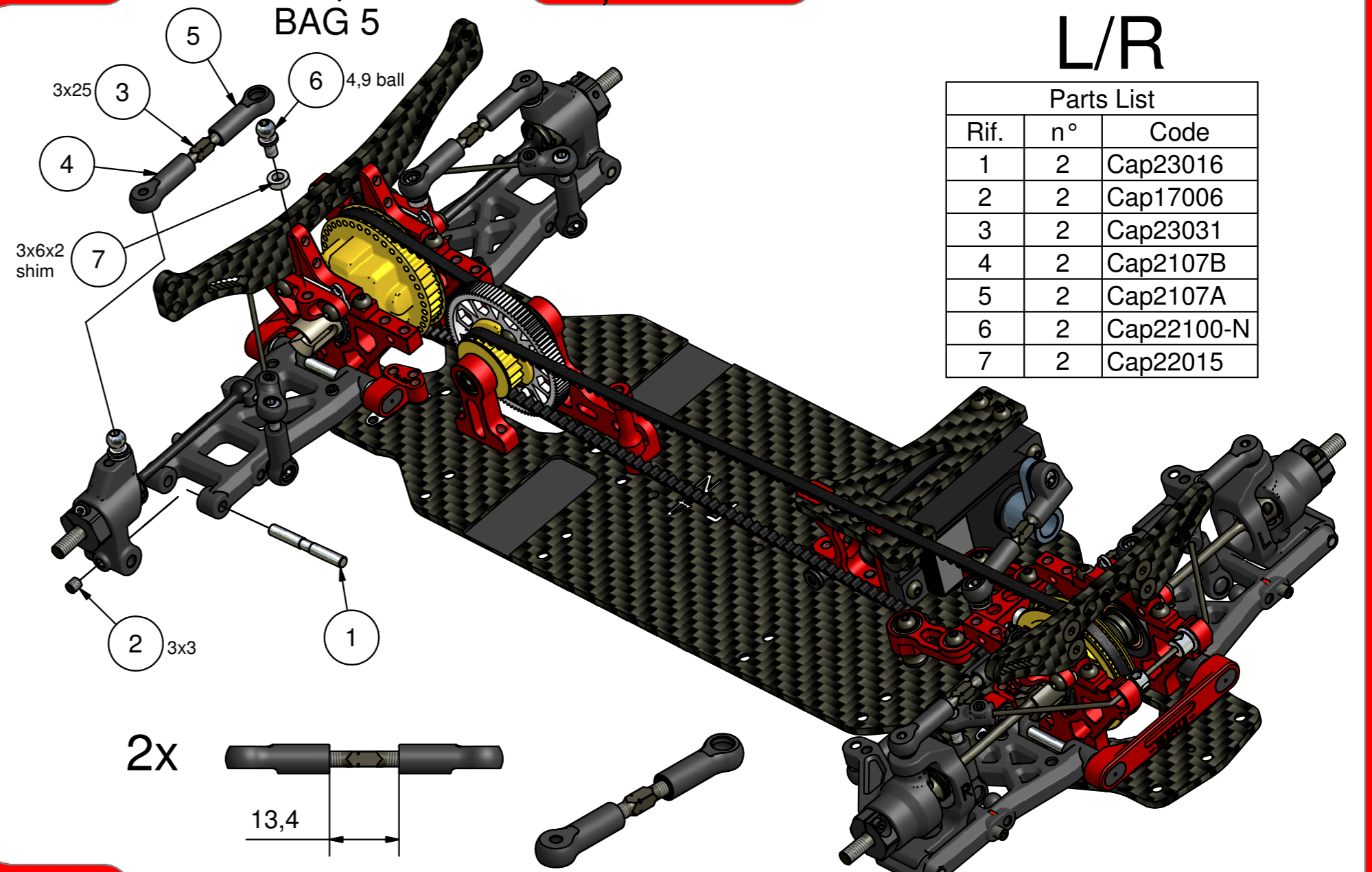

Parts List		
Rif.	n°	Code
1	2	Cap23016
2	2	Cap17006
3	2	Cap23031
4	2	Cap2107B
5	2	Cap2107A
6	2	Cap22100-N
7	2	Cap22015

Made in Italy

Step 6.0 - Upper Deck - *Capricorn RC*

- Battery Holder -  
BAG 6

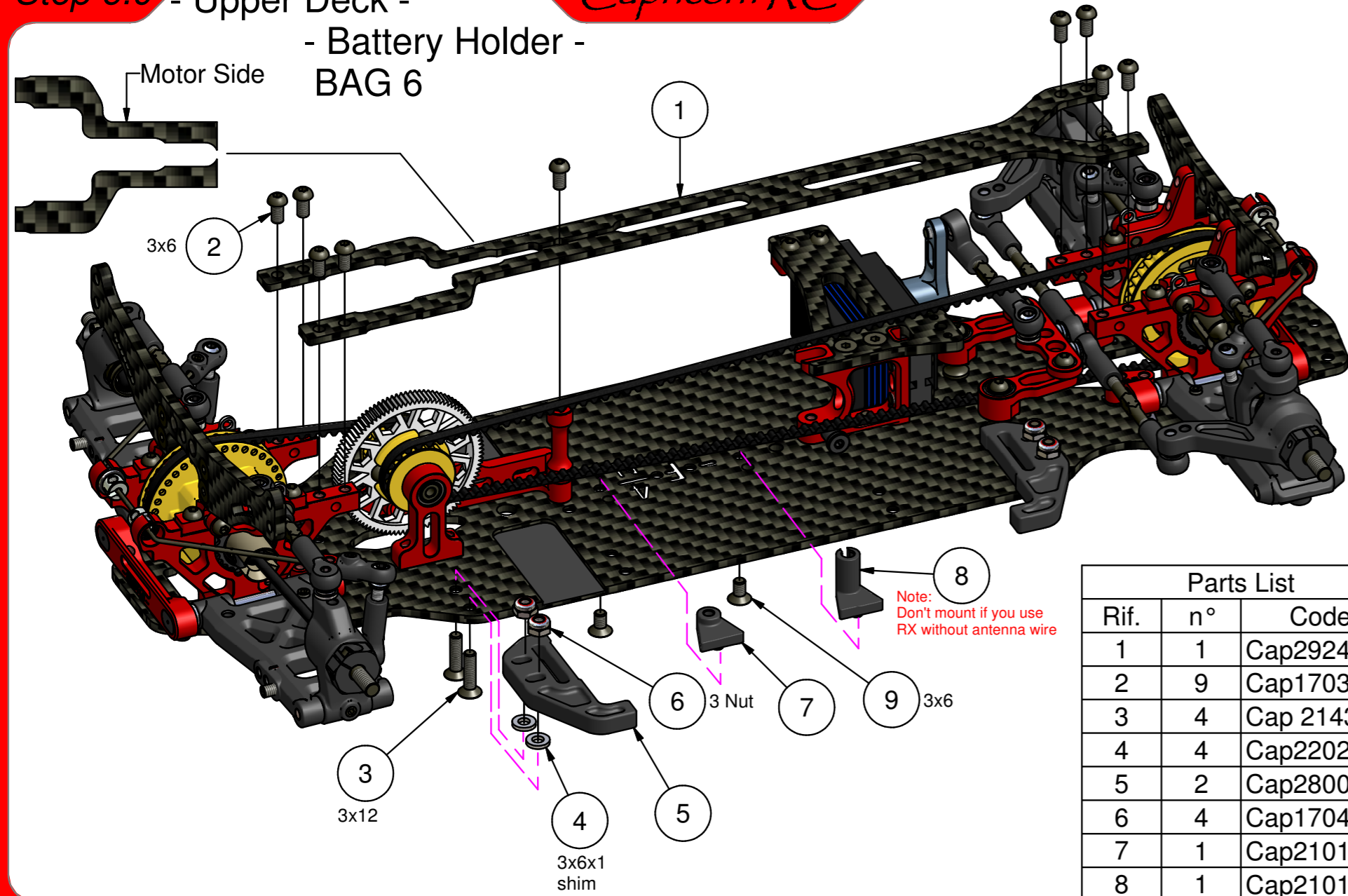

Parts List		
Rif.	n°	Code
1	1	Cap29242
2	9	Cap17030
3	4	Cap 2143
4	4	Cap22021
5	2	Cap28006-P
6	4	Cap17040
7	1	Cap2101A
8	1	Cap2101A
9	2	Cap17029

Made in Italy

Step 6.1 - Bumper - *Capricorn RC*

- Front Shock -  
BAG 6

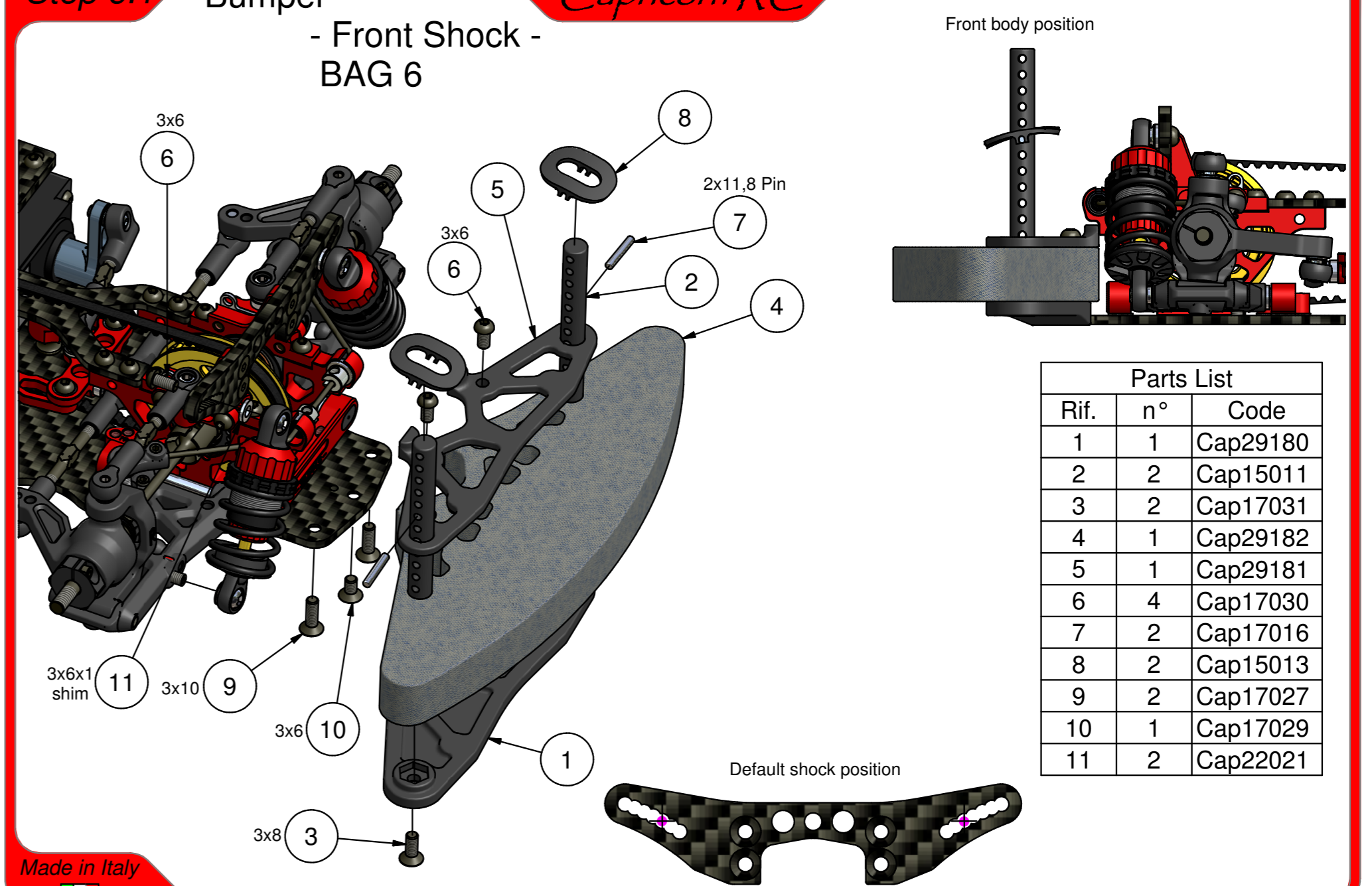

Parts List		
Rif.	n°	Code
1	1	Cap29180
2	2	Cap15011
3	2	Cap17031
4	1	Cap29182
5	1	Cap29181
6	4	Cap17030
7	2	Cap17016
8	2	Cap15013
9	2	Cap17027
10	1	Cap17029
11	2	Cap22021

Made in Italy

Step 6.2 - Body Holder - *Capricorn RC*

- Rear Shock -  
BAG 6

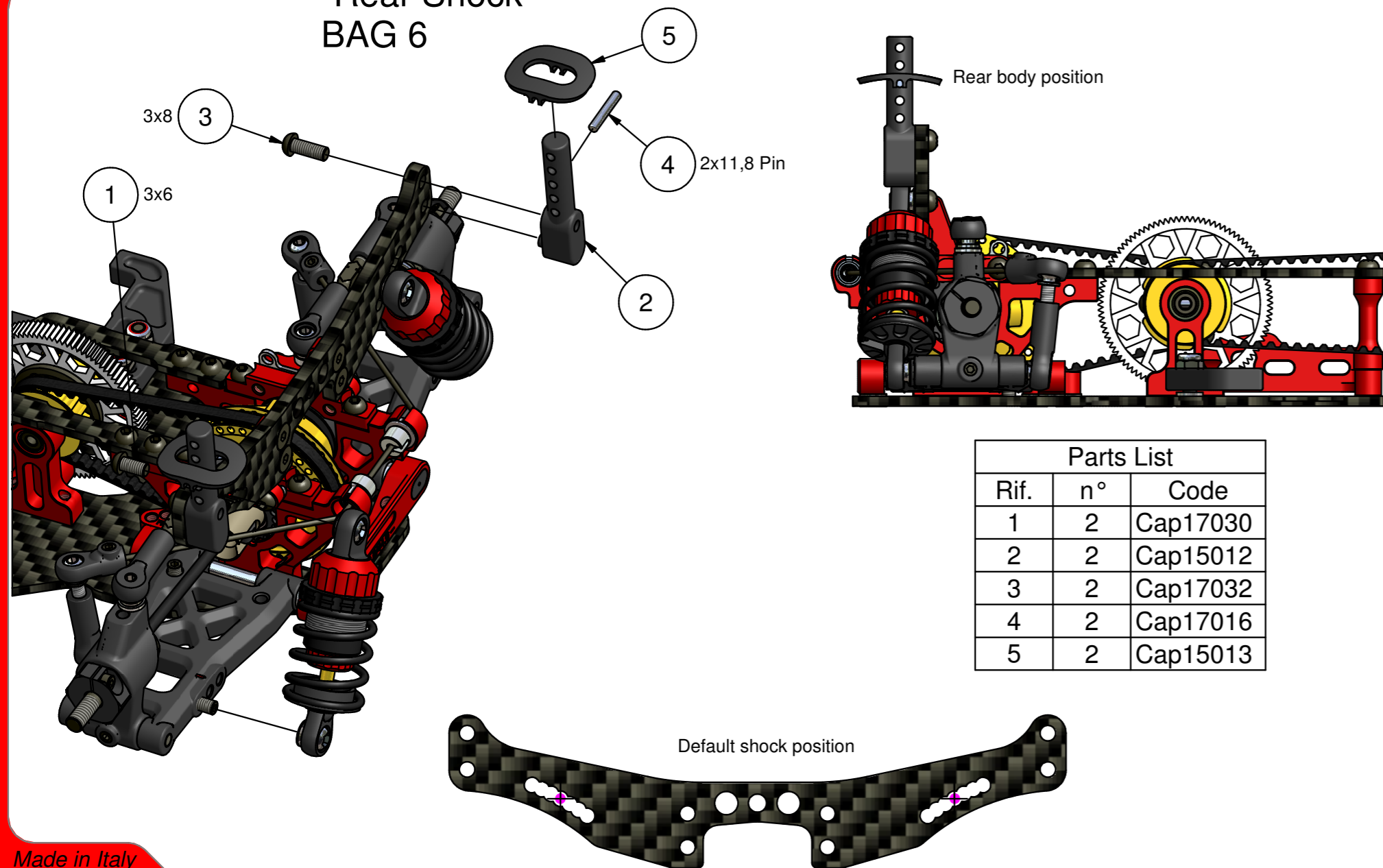

Parts List		
Rif.	n°	Code
1	2	Cap17030
2	2	Cap15012
3	2	Cap17032
4	2	Cap17016
5	2	Cap15013

Made in Italy

Step 6.3 - Electronics - *Capricorn RC*

- Electronics -  
BAG 6

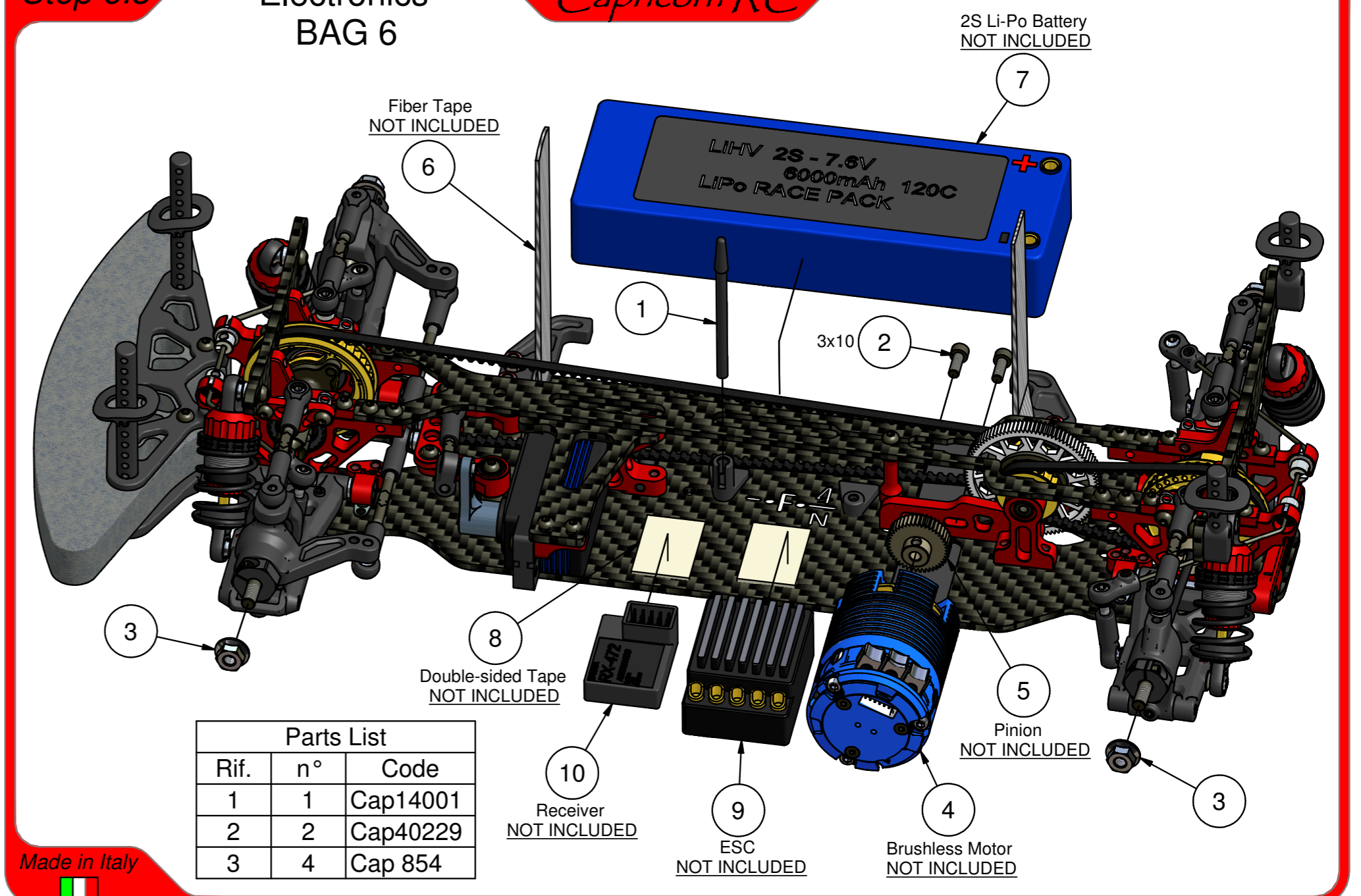

Parts List		
Rif.	n°	Code
1	1	Cap14001
2	2	Cap40229
3	4	Cap 854

Made in Italy

- Final Assembly View - *Capricorn RC*

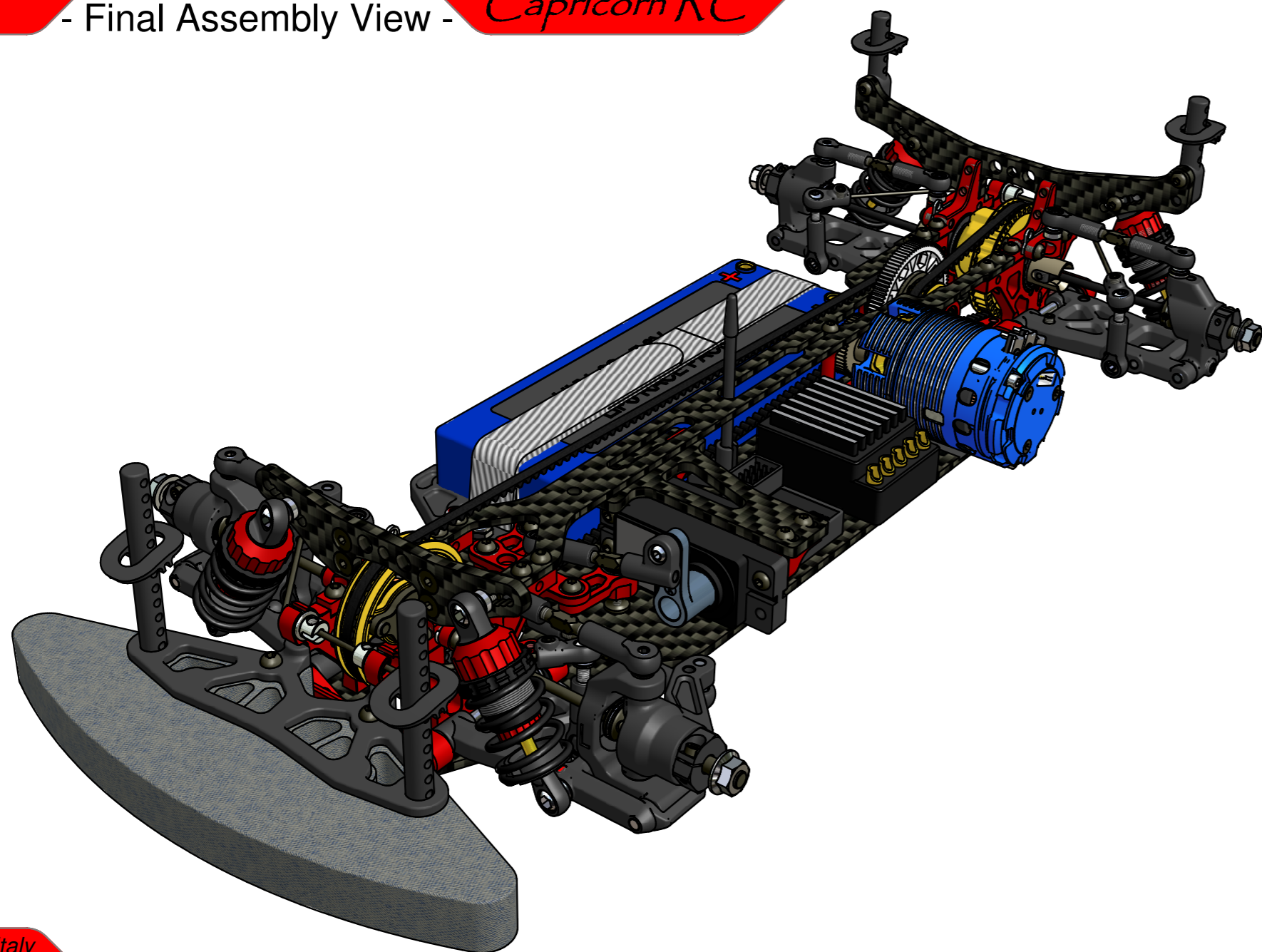

Made in Italy

- Final Assembly View - *Capricorn RC*

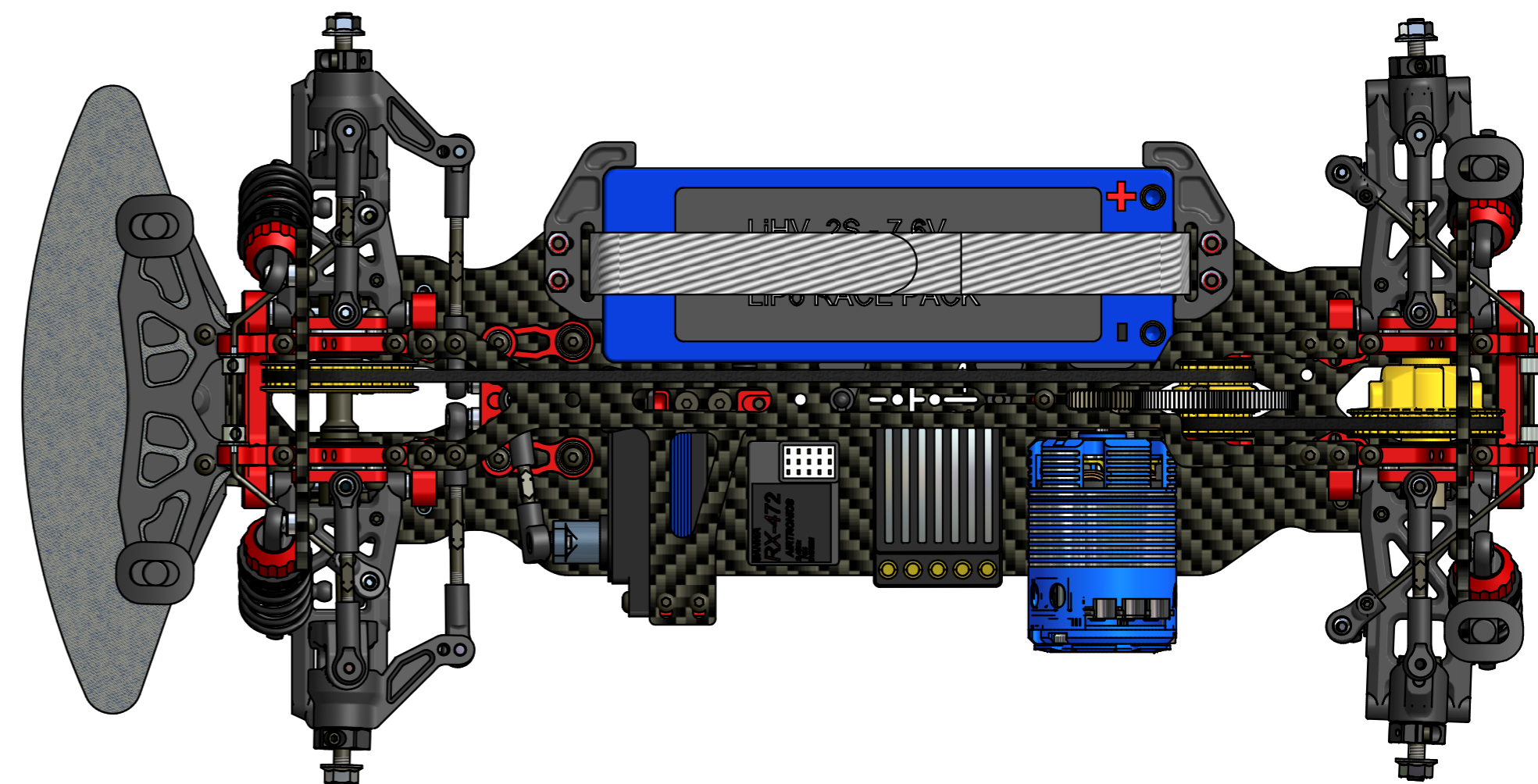

Made in Italy

- Final Assembly View - *Capricorn RC*

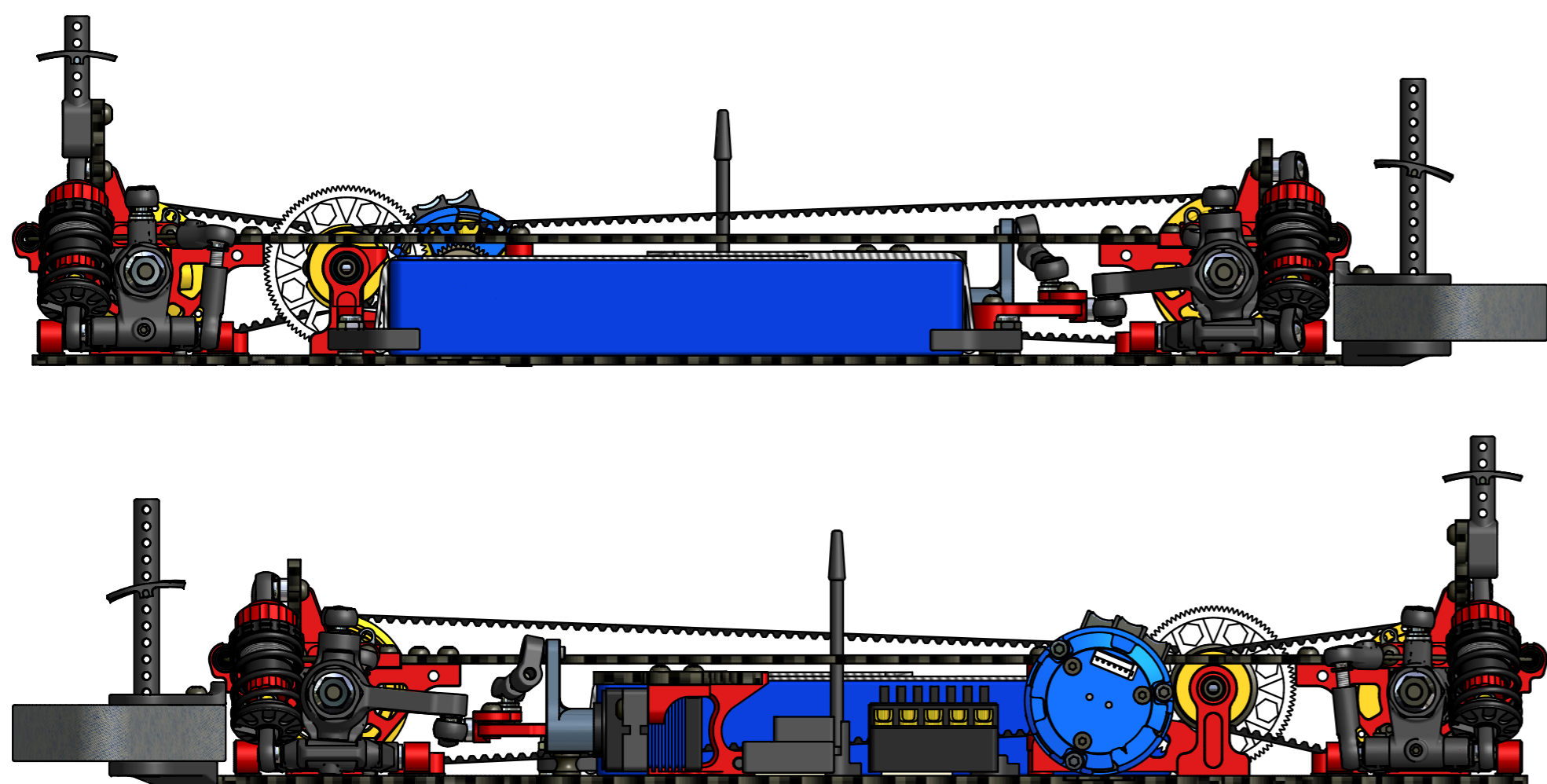

Made in Italy

- Gear RATIO - *Capricorn RC*

Pul. Ratio 2.000	SPUR GEAR																						
	94	95	96	97	98	99	100	101	102	103	104	105	106	107	108	109	110	111	112	113	114	115	116
23	8.174	8.261	8.348	8.435	8.522	8.609	8.696	8.783	8.870	8.957	9.043	9.130	9.217	9.304	9.391	9.478	9.565	9.652	9.739	9.826	9.913	10.000	10.087
24	7.833	7.917	8.000	8.083	8.167	8.250	8.333	8.417	8.500	8.583	8.667	8.750	8.833	8.917	9.000	9.083	9.167	9.250	9.333	9.417	9.500	9.583	9.667
25	7.520	7.600	7.680	7.760	7.840	7.920	8.000	8.080	8.160	8.240	8.320	8.400	8.480	8.560	8.640	8.720	8.800	8.880	8.960	9.040	9.120	9.200	9.280
26	7.231	7.308	7.385	7.462	7.538	7.615	7.692	7.769	7.846	7.923	8.000	8.077	8.154	8.231	8.308	8.385	8.462	8.538	8.615	8.692	8.769	8.846	8.923
27	6.963	7.037	7.111	7.185	7.259	7.333	7.407	7.481	7.555	7.630	7.704	7.778	7.852	7.926	8.000	8.074	8.148	8.222	8.296	8.370	8.444	8.519	8.593
28	6.714	6.786	6.857	6.929	7.000	7.071	7.143	7.214	7.286	7.357	7.429	7.500	7.571	7.643	7.714	7.786	7.857	7.929	8.000	8.071	8.143	8.214	8.286
29	6.483	6.552	6.621	6.690	6.759	6.828	6.897	6.966	7.034	7.103	7.172	7.241	7.310	7.379	7.448	7.517	7.586	7.655	7.724	7.793	7.862	7.931	8.000
30	6.267	6.333	6.400	6.467	6.533	6.600	6.667	6.733	6.800	6.867	6.933	7.000	7.067	7.133	7.200	7.267	7.333	7.400	7.467	7.533	7.600	7.667	7.733
31	6.065	6.129	6.194	6.258	6.323	6.387	6.452	6.516	6.581	6.645	6.710	6.774	6.839	6.903	6.968	7.032	7.097	7.161	7.226	7.290	7.355	7.419	7.484
32	5.875	5.938	6.000	6.063	6.125	6.188	6.250	6.313	6.375	6.438	6.500	6.563	6.625	6.688	6.750	6.813	6.875	6.938	7.000	7.063	7.125	7.188	7.250
33	5.697	5.758	5.818	5.879	5.939	6.000	6.061	6.121	6.182	6.242	6.303	6.364	6.424	6.485	6.545	6.606	6.667	6.727	6.788	6.848	6.909	6.970	7.030
34	5.529	5.588	5.647	5.706	5.765	5.824	5.882	5.941	6.000	6.059	6.118	6.176	6.235	6.294	6.353	6.412	6.471	6.529	6.588	6.647	6.706	6.765	6.824
35	5.371	5.429	5.486	5.543	5.600	5.657	5.714	5.771	5.829	5.886	5.943	6.000	6.057	6.114	6.171	6.229	6.286	6.343	6.400	6.457	6.514	6.571	6.629
36	5.222	5.278	5.333	5.389	5.444	5.500	5.556	5.611	5.667	5.722	5.778	5.833	5.889	5.944	6.000	6.056	6.111	6.167	6.222	6.278	6.333	6.389	6.444
37	5.081	5.135	5.189	5.243	5.297	5.351	5.405	5.459	5.514	5.568	5.622	5.676	5.730	5.784	5.838	5.892	5.946	6.000	6.054	6.108	6.162	6.216	6.270
38	4.947	5.000	5.053	5.105	5.158	5.211	5.263	5.316	5.368	5.421	5.474	5.526	5.579	5.632	5.684	5.737	5.789	5.842	5.895	5.947	6.000	6.053	6.105
39	4.821	4.872	4.923	4.974	5.026	5.077	5.128	5.179	5.231	5.282	5.333	5.385	5.436	5.487	5.538	5.590	5.641	5.692	5.744	5.795	5.846	5.897	5.949
40	4.700	4.750	4.800	4.850	4.900	4.950	5.000	5.050	5.100	5.150	5.200	5.250	5.300	5.350	5.400	5.450	5.500	5.550	5.600	5.650	5.700	5.750	5.800
41	4.585	4.634	4.683	4.732	4.780	4.829	4.878	4.927	4.976	5.024	5.073	5.122	5.171	5.220	5.268	5.317	5.366	5.415	5.463	5.512	5.561	5.610	5.658
42	4.476	4.524	4.571	4.619	4.667	4.714	4.762	4.810	4.857	4.905	4.952	5.000	5.048	5.095	5.143	5.190	5.238	5.286	5.333	5.381	5.429	5.476	5.524
43	4.372	4.419	4.465	4.512	4.558	4.605	4.651	4.698	4.744	4.791	4.837	4.884	4.930	4.977	5.023	5.070	5.116	5.163	5.209	5.258	5.302	5.349	5.395
44	4.273	4.318	4.364	4.409	4.455	4.500	4.545	4.591	4.636	4.682	4.727	4.773	4.818	4.864	4.909	4.955	5.000	5.045	5.091	5.138	5.182	5.227	5.273
45	4.178	4.222	4.267	4.311	4.356	4.400	4.444	4.489	4.533	4.578	4.622	4.667	4.711	4.756	4.800	4.844	4.889	4.933	4.978	5.022	5.067	5.111	5.156
46	4.087	4.130	4.174	4.217	4.261	4.304	4.348	4.391	4.435	4.478	4.522	4.565	4.609	4.652	4.696	4.739	4.783	4.826	4.870	4.913	4.957	5.000	5.043
47	4.000	4.043	4.085	4.128	4.170	4.213	4.255	4.298	4.340	4.383	4.426	4.468	4.511	4.553	4.596	4.638	4.681	4.723	4.766	4.809	4.851	4.894	4.936
48	3.971	3.958	4.000	4.042	4.083	4.125	4.167	4.208	4.250	4.292	4.333	4.375	4.417	4.458	4.500	4.542	4.583	4.625	4.667	4.708	4.750	4.792	4.833
49	3.837	3.878	3.918	3.959	4.000	4.041	4.082	4.122	4.163	4.204	4.245	4.286	4.327	4.367	4.408	4.449	4.490	4.531	4.571	4.612	4.653	4.694	4.735
50	3.760	3.800	3.840	3.880	3.920	3.960	4.000	4.040	4.080	4.120	4.160	4.200	4.240	4.280	4.320	4.360	4.400	4.440	4.480	4.520	4.560	4.600	4.640
51	3.686	3.725	3.765	3.804	3.843	3.882	3.922	3.961	4.000	4.039	4.078	4.118	4.157	4.196	4.235	4.275	4.314	4.353	4.392	4.431	4.471	4.510	4.549

Made in Italy



- Default Set-Up Sheet - *Capricorn RC*

Race \_\_\_\_\_  
 Track \_\_\_\_\_  
 Name \_\_\_\_\_  
 City / Country \_\_\_\_\_  
 Date \_\_\_\_\_

Air Temp. \_\_\_\_\_ Track Temp. \_\_\_\_\_  
 Qualifying \_\_\_\_\_ Best LAP \_\_\_\_\_ Final Position \_\_\_\_\_ Race Length \_\_\_\_\_  
sec min

TRACK CONDITION  Carpet  Asphalt  
 Technical  Mixed  Fast  
 TRACTION  Low  Medium  High

FRONT REAR  
 GEAR DIFF. \_\_\_\_\_ GEAR DIFF. \_\_\_\_\_  
cst 3.000 cst

SPOOL \_\_\_\_\_ GEAR NUMBER \_\_\_\_\_  
 2  4  2  4

PINION \_\_\_\_\_ SPUR GEAR 112 \_\_\_\_\_  
 INT. RATIO 2,0 DRIVE RATIO \_\_\_\_\_

FRONT REAR  
 OIL 350 cst HOLE 2 3 4 OIL 350 cst  
 SPRING ORANGE SPRING ORANGE

TIRES \_\_\_\_\_  
 RIM \_\_\_\_\_  
 ADDITIVE \_\_\_\_\_

SHASSIS TYPE  Carbon  Aluminium  ATS  
 ATS SHIM

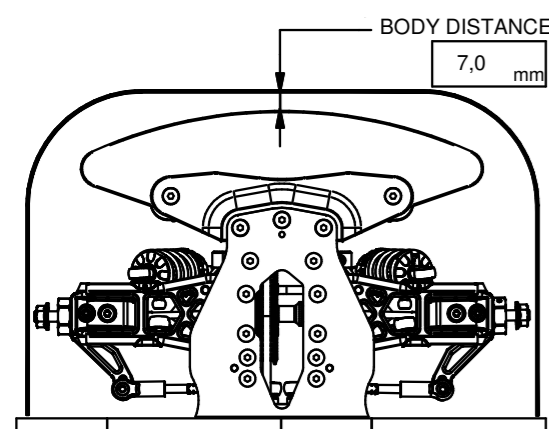

BODY \_\_\_\_\_ WING \_\_\_\_\_  
 UPPER DECK TYPE  STD  BRIDGE  
 BRIDGE LINK FRONT  REAR

Flex Control Plate A  B  C

NOTE  
 \_\_\_\_\_  
 \_\_\_\_\_  
 \_\_\_\_\_

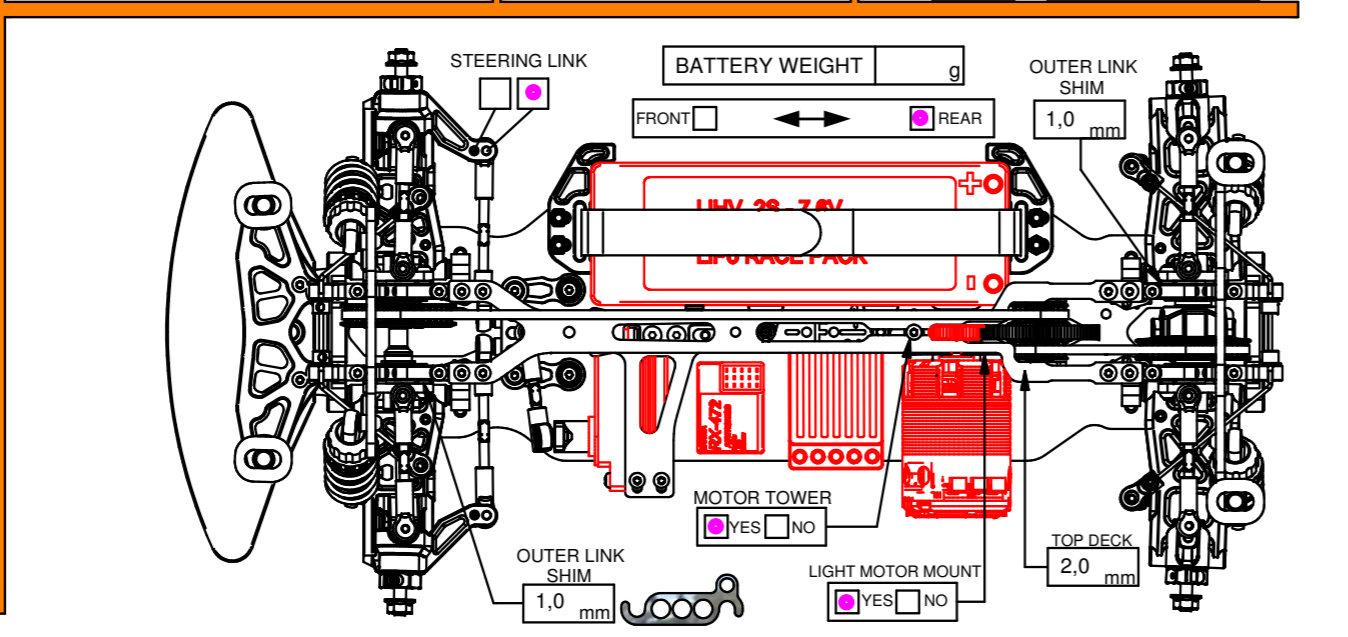
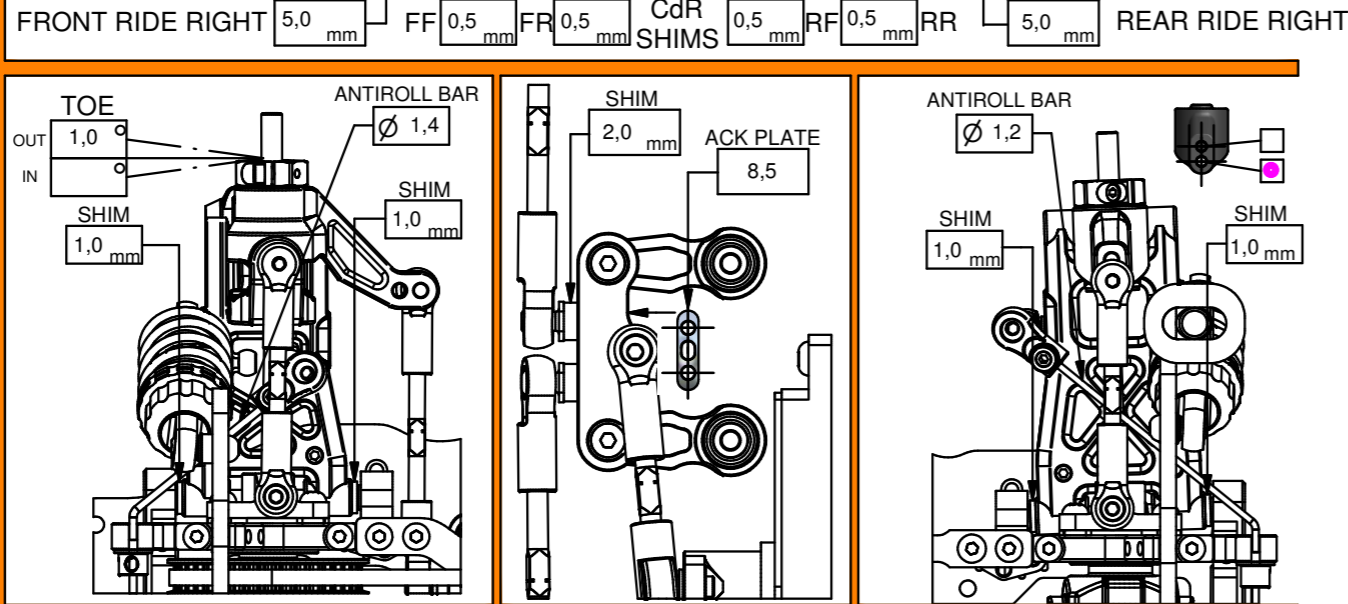
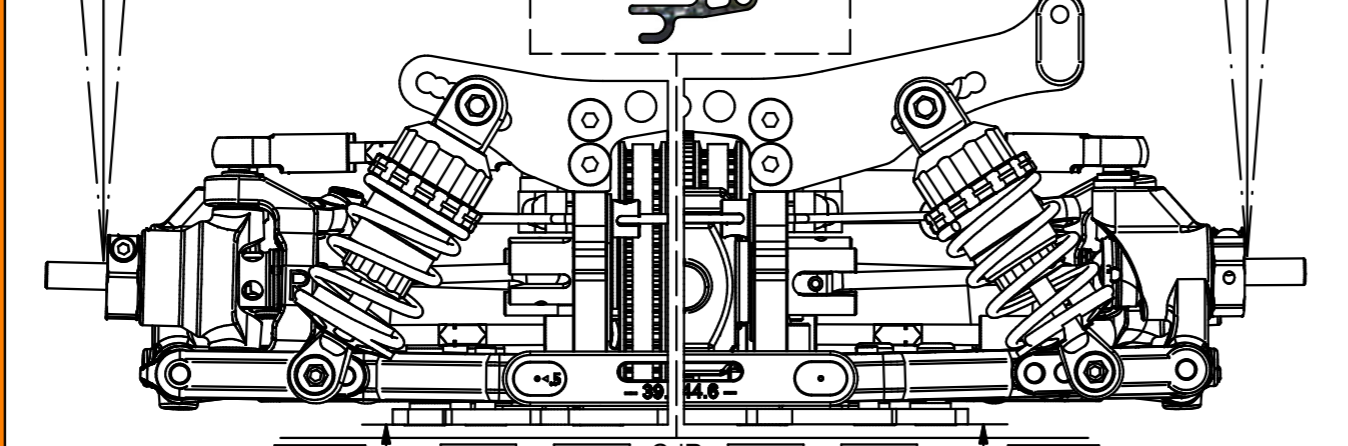
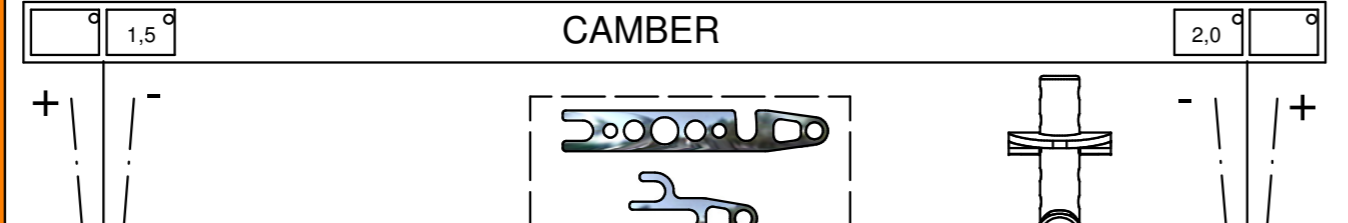
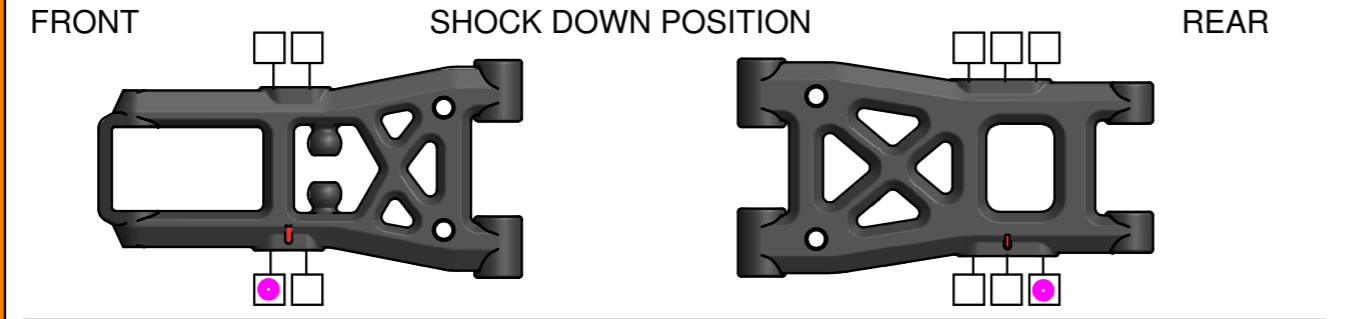
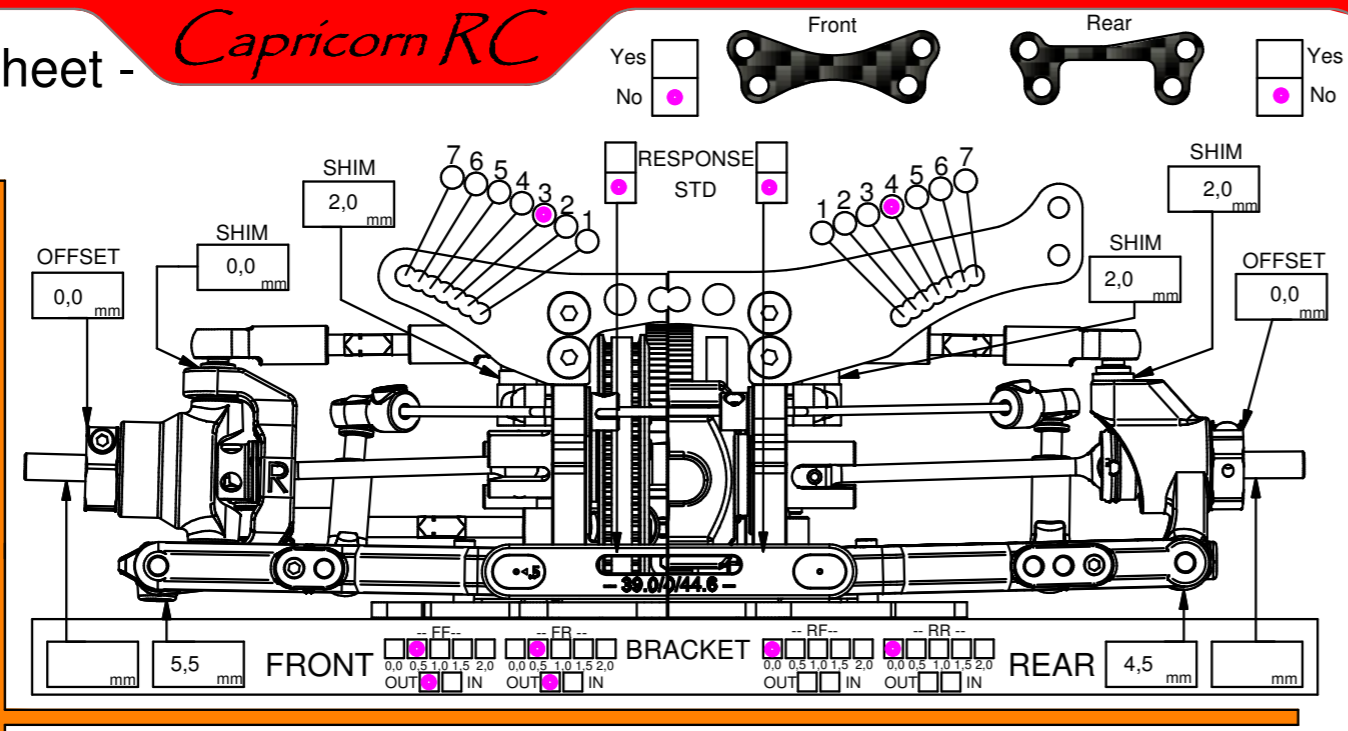

OPTION PARTS *Capricorn RC*

Parts List		
Rif.	n°	Code
1	1	Cap29309
2	1	Cap29310
3	1	Cap29314
4	1	Cap29307
5	1	Cap40011
6	2	Cap29315
7	2	Cap29316
8	2	Cap29317

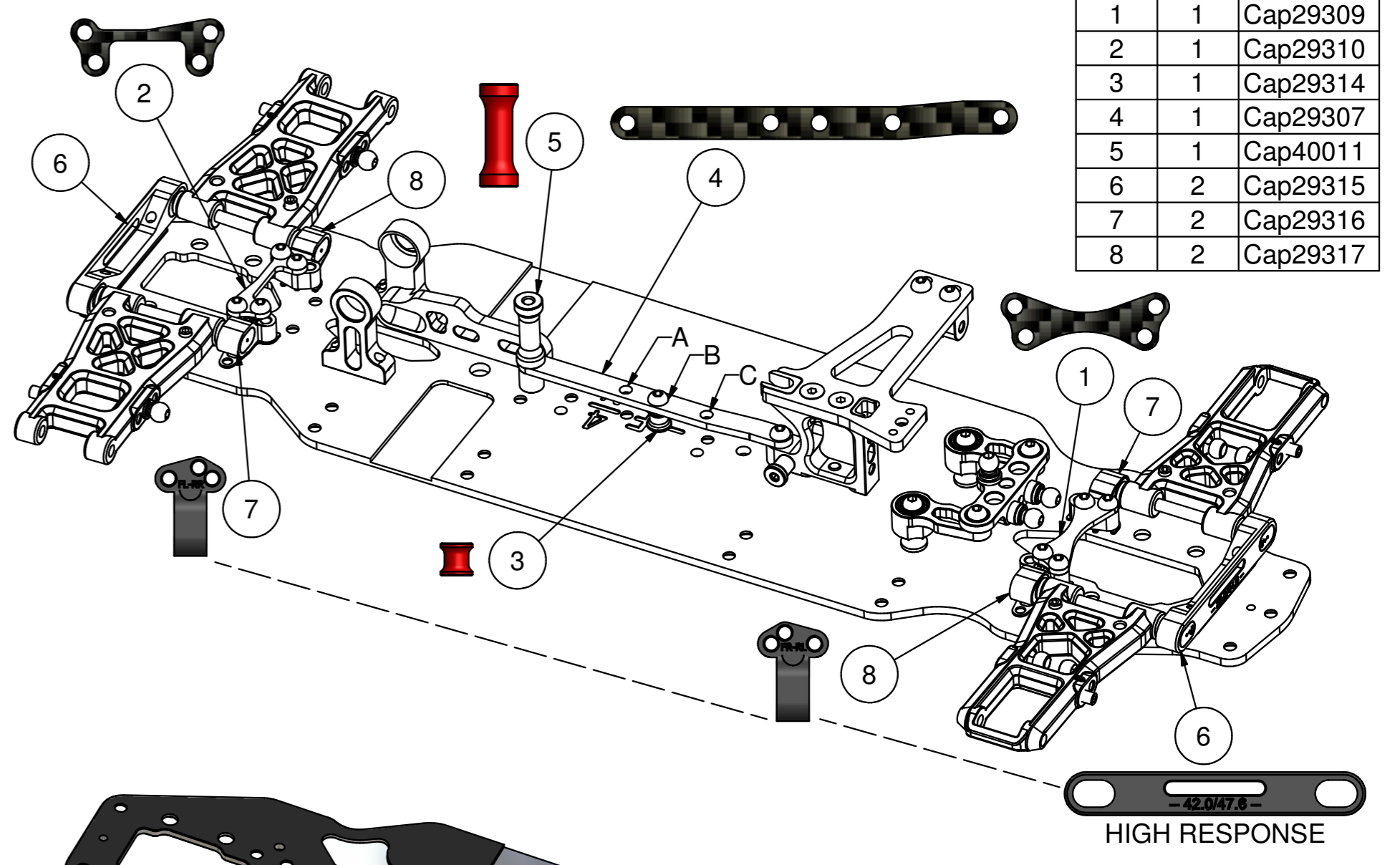

ALU Chassis  
 Cap29313 ( Std )  
 Cap29318 ( Light )

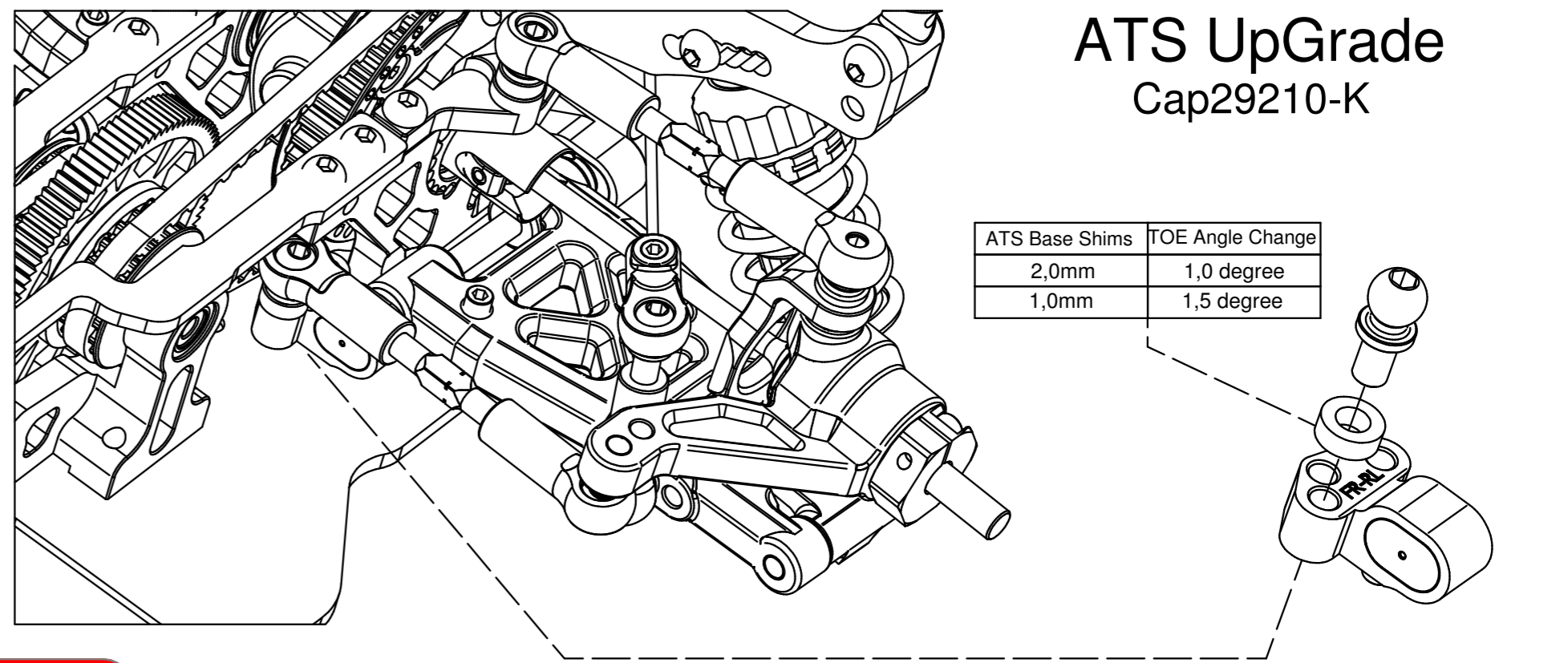

Race

Track

Name

City / Country

Date

Air Temp.  Track Temp.

Qualifying  Best LAP  Final Position  Race Length

TRACK CONDITION  Carpet  Asphalt  
 Technical  Mixed  Fast

TRACTION  Low  Medium  High

FRONT REAR  
 GEAR DIFF.  CST  GEAR DIFF.  CST

SPOOL GEAR NUMBER  
 2  4  2  4

PINION  SPUR GEAR

INT. RATIO 2,0 DRIVE RATIO

FRONT REAR  
 OIL  CST  HOLE  2  3  4  OIL  CST

TIRES

RIM

ADDITIVE

SHASSIS TYPE  Carbon  Aluminium  ATS  ATS SHIM

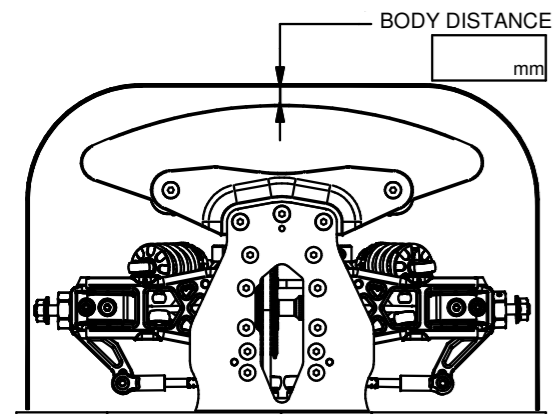

BODY  WING

UPPER DECK TYPE  STD  BRIDGE

BRIDGE LINK  FRONT  REAR

Flex Control Plate  A  B  C

NOTE

---



---



---



---

Front Rear  
 Yes  No  Yes  No

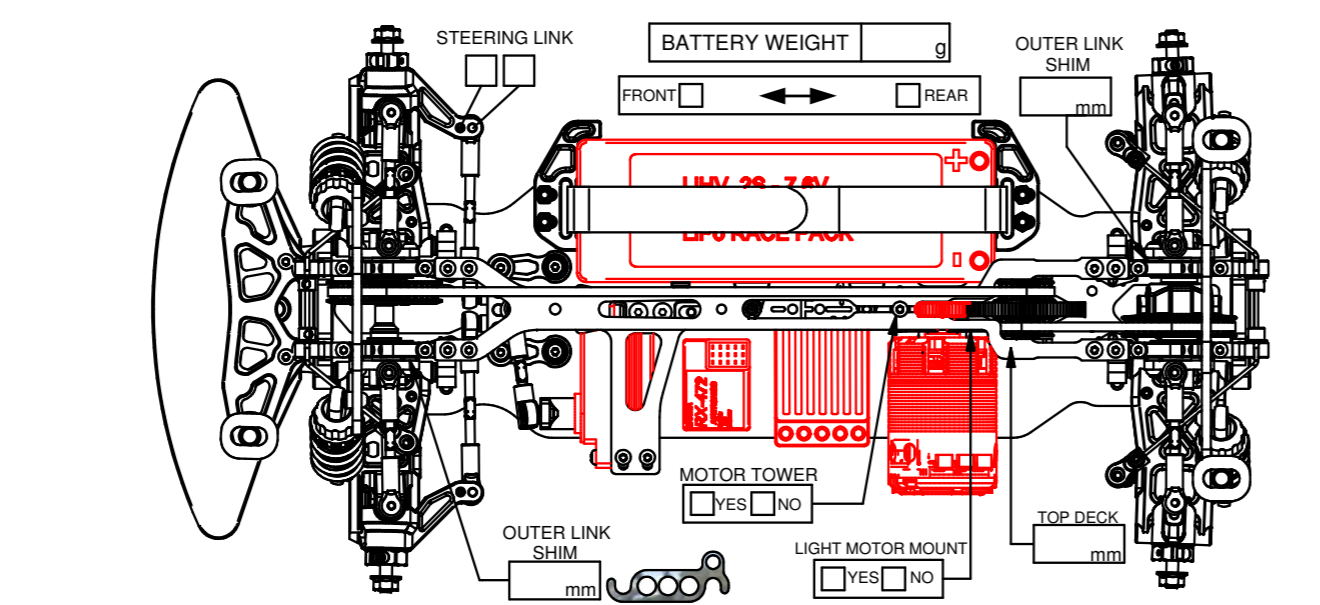
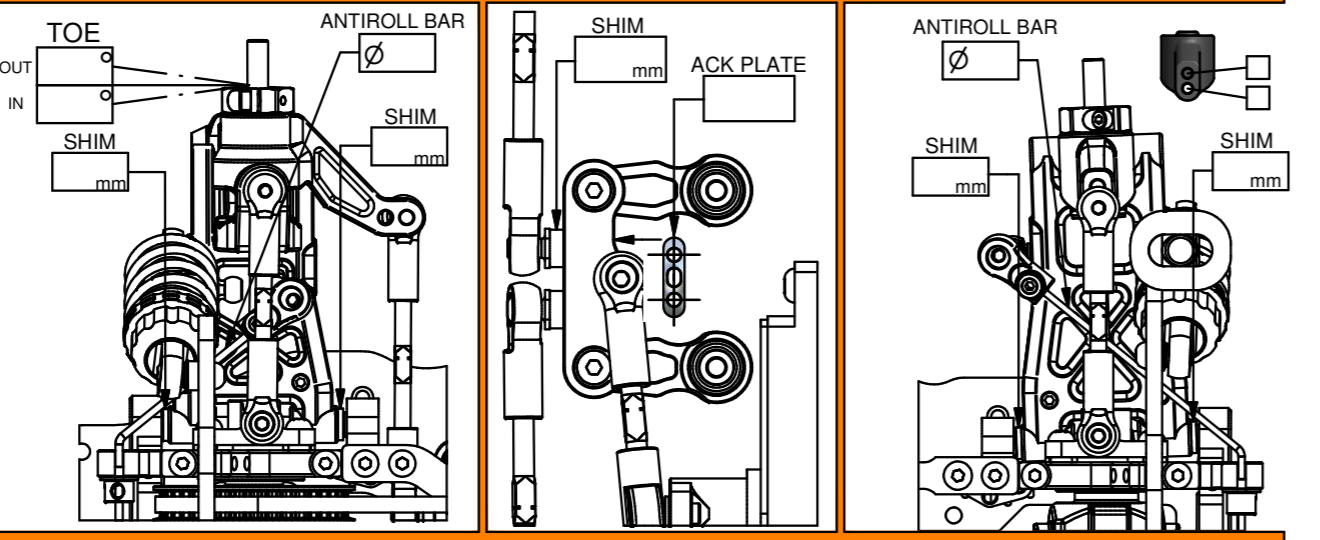
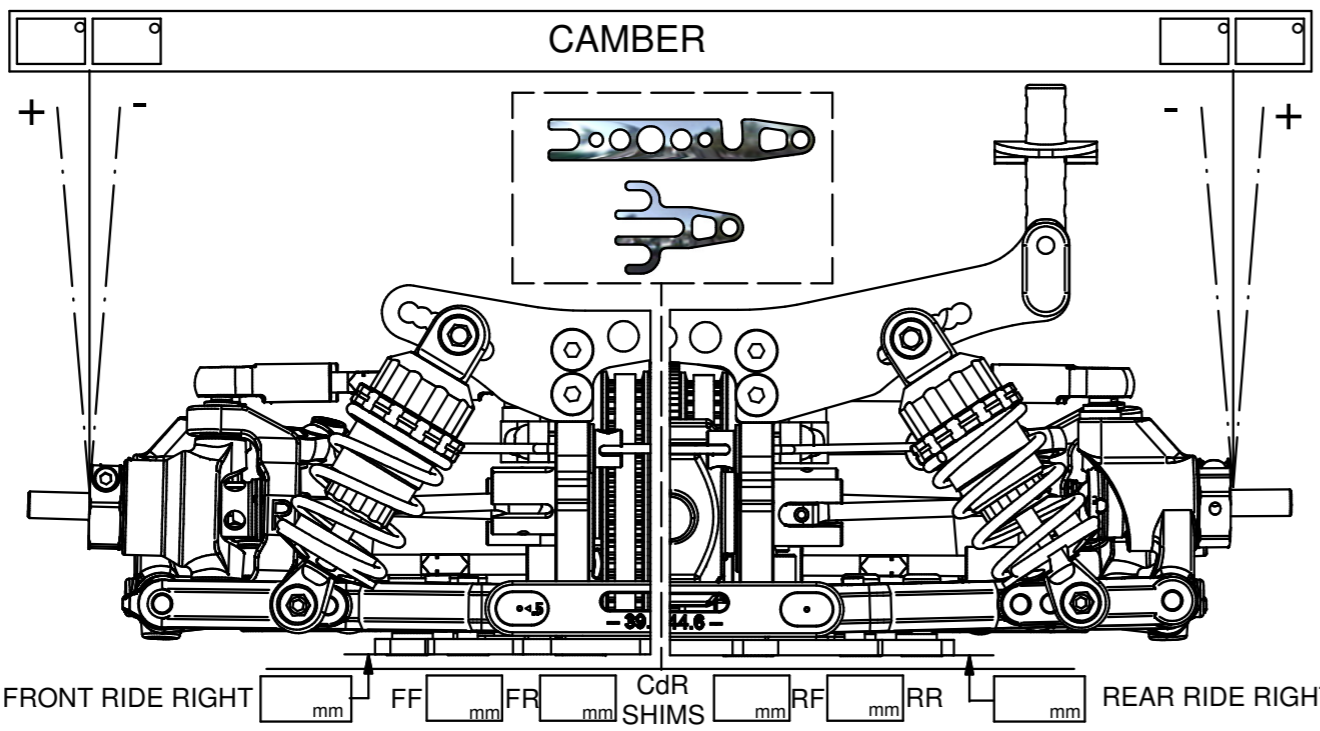
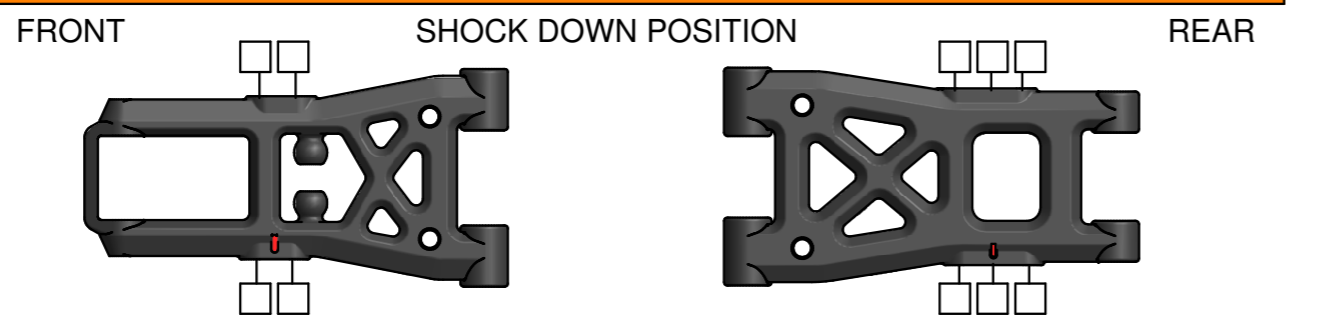
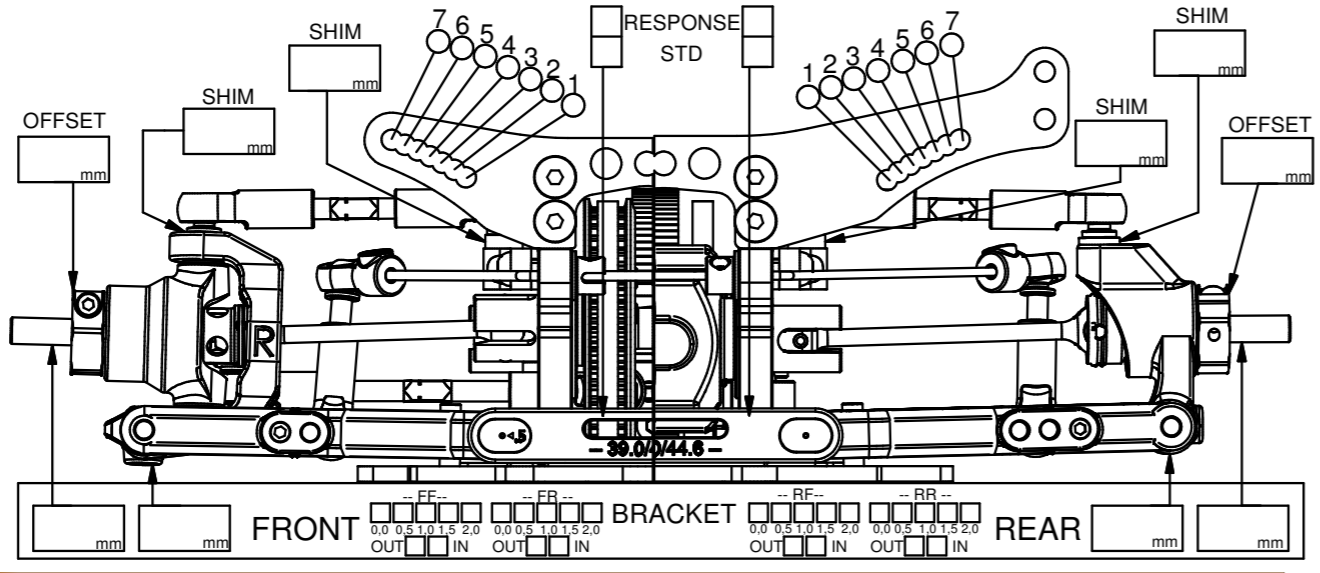

**ADDITIONAL NOTES**

---



---



---



---



---



---



---



---



---



---



---



---



---



---



---



---



---



---



---



---



---



---

# TE04 INSERT CHART

## Standard Mode

Standard Mode										
Front Suspension Block FR										Pivot Pin Widht
FF	2 In / 2 In	1,5 In / 1,5 In	1 In / 1 In	0,5 In / 0,5 In	0 / 0	0,5 Out / 0,5 Out	1 Out / 1 Out	1,5 Out / 1,5 Out	2 Out / 2 Out	TRACTION
2 In / 2 In	0°									39,00
1,5 In / 1,5 In	0,5°	0°								39,70
1 In / 1 In	1°	0,5°	0°							40,40
0,5 In / 0,5 In	1,5°	1°	0,5°	0°						41,10
0 / 0	2°	1,5°	1°	0,5°	0°					41,80
0,5 Out / 0,5 Out	2,5°	2°	1,5°	1°	0,5°	0°				42,50
1 Out / 1 Out	3°	2,5°	2°	1,5°	1°	0,5°	0°			43,20
1,5 Out / 1,5 Out	3,5°	3°	2,5°	2°	1,5°	1°	0,5°	0°		43,90
2 Out / 2 Out	4°	3,5°	3°	2,5°	2°	1,5°	1°	0,5°	0°	44,60
Show Front TOE-Out degree 0°= parallel ( Default Set-Up )										RESPONSE
REAR Suspension Block RF										Pivot Pin Widht
RR	2 In / 2 In	1,5 In / 1,5 In	1 In / 1 In	0,5 In / 0,5 In	0 / 0	0,5 Out / 0,5 Out	1 Out / 1 Out	1,5 Out / 1,5 Out	2 Out / 2 Out	TRACTION
2 In / 2 In	2°	1,5°	1°	0,5°	0°					39,00
1,5 In / 1,5 In	2,5°	2°	1,5°	1°	0,5°	0°				39,70
1 In / 1 In	3°	2,5°	2°	1,5°	1°	0,5°	0°			40,40
0,5 In / 0,5 In	3,5°	3°	2,5°	2°	1,5°	1°	0,5°	0°		41,10
0 / 0	4°	3,5°	3°	2,5°	2°	1,5°	1°	0,5°	0°	41,80
0,5 Out / 0,5 Out	4,5°	4°	3,5°	3°	2,5°	2°	1,5°	1°	0,5°	42,50
1 Out / 1 Out	5°	4,5°	4°	3,5°	3°	2,5°	2°	1,5°	1°	43,20
1,5 Out / 1,5 Out	5,5°	5°	4,5°	4°	3,5°	3°	2,5°	2°	1,5°	43,90
2 Out / 2 Out	6°	5,5°	5°	4,5°	4°	3,5°	3°	2,5°	2°	44,60
Show Rear TOE-In degree 2° Default Set-Up 0°= parallel ( ATS Set-Up )										RESPONSE

## High Response Mode

High Response Mode										
Front Suspension Block FR										Pivot Pin Widht
FF	2 In / 2 In	1,5 In / 1,5 In	1 In / 1 In	0,5 In / 0,5 In	0 / 0	0,5 Out / 0,5 Out	1 Out / 1 Out	1,5 Out / 1,5 Out	2 Out / 2 Out	TRACTION
2 In / 2 In	0°									42,00
1,5 In / 1,5 In	0,5°	0°								42,70
1 In / 1 In	1°	0,5°	0°							43,40
0,5 In / 0,5 In	1,5°	1°	0,5°	0°						44,10
0 / 0	2°	1,5°	1°	0,5°	0°					44,80
0,5 Out / 0,5 Out	2,5°	2°	1,5°	1°	0,5°	0°				45,50
1 Out / 1 Out	3°	2,5°	2°	1,5°	1°	0,5°	0°			46,20
1,5 Out / 1,5 Out	3,5°	3°	2,5°	2°	1,5°	1°	0,5°	0°		46,90
2 Out / 2 Out	4°	3,5°	3°	2,5°	2°	1,5°	1°	0,5°	0°	47,60
Show Front TOE-Out degree 0°= parallel ( Default Set-Up )										RESPONSE
REAR Suspension Block RF										Pivot Pin Widht
RR	2 In / 2 In	1,5 In / 1,5 In	1 In / 1 In	0,5 In / 0,5 In	0 / 0	0,5 Out / 0,5 Out	1 Out / 1 Out	1,5 Out / 1,5 Out	2 Out / 2 Out	TRACTION
2 In / 2 In	2°	1,5°	1°	0,5°	0°					42,00
1,5 In / 1,5 In	2,5°	2°	1,5°	1°	0,5°	0°				42,70
1 In / 1 In	3°	2,5°	2°	1,5°	1°	0,5°	0°			43,40
0,5 In / 0,5 In	3,5°	3°	2,5°	2°	1,5°	1°	0,5°	0°		44,10
0 / 0	4°	3,5°	3°	2,5°	2°	1,5°	1°	0,5°	0°	44,80
0,5 Out / 0,5 Out	4,5°	4°	3,5°	3°	2,5°	2°	1,5°	1°	0,5°	45,50
1 Out / 1 Out	5°	4,5°	4°	3,5°	3°	2,5°	2°	1,5°	1°	46,20
1,5 Out / 1,5 Out	5,5°	5°	4,5°	4°	3,5°	3°	2,5°	2°	1,5°	46,90
2 Out / 2 Out	6°	5,5°	5°	4,5°	4°	3,5°	3°	2,5°	2°	47,60
Show Rear TOE-In degree 2° Default Set-Up 0°= parallel ( ATS Set-Up )										RESPONSE