

NAME *Mike Gee*
COUNTRY _____
RACE *US Indoor Champs*
TRACK *US Indoor Champs*

DATE *11/26/17* TEMP. °C AIR/TRACK *70°F*
ASPHALT (OUTDOOR INDOOR CARPET
TRACK CONDITION TECHNICAL MIXED FAST
TRACTION LOW MEDIUM HIGH

FRONT

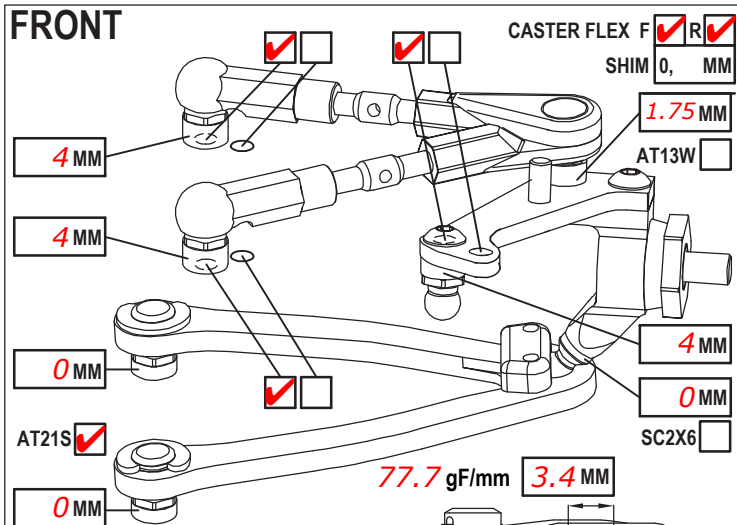

CAMBER ANGLE / °	<i>1.5</i>
CASTER ANGLE / °	<i>4</i>
TOE ANGLE / °	<i>1</i>
RIDE HEIGHT / MM	<i>5.4</i>
DOWNSTOP / MM	<i>1.75mm over</i>
UPWNSTOP / MM	
STABILIZER Ø / MM	<i>1.1</i>
LOW ARM C04M1 <input type="checkbox"/>	<i>AL</i> <input checked="" type="checkbox"/>
STEER. ARM AM14A <input type="checkbox"/>	<i>LS</i> <input checked="" type="checkbox"/>
WHEEL SPACER / MM	
FRONT DRIVE GD3 <input type="checkbox"/> SPOOL <input checked="" type="checkbox"/> GB2B <input type="checkbox"/> LOW <input checked="" type="checkbox"/> HIGH <input type="checkbox"/>	
DIFF. OIL	DIFF WASHERS
DOGBONE DRIVE ST17 <input checked="" type="checkbox"/> ST11 <input type="checkbox"/> ST12 <input type="checkbox"/> BB <input type="checkbox"/> ST02 <input type="checkbox"/>	
WHEELHUB AM06WL <input checked="" type="checkbox"/> AM06S-M <input type="checkbox"/> AM06W <input type="checkbox"/>	

SHOCKS SET	
ROTOR STD <input checked="" type="checkbox"/>	<input type="checkbox"/>
SPRING STD <input type="checkbox"/>	S <input checked="" type="checkbox"/>
DAMPER D2.2 <input checked="" type="checkbox"/>	<input type="checkbox"/>
ACTION SYM. <input type="checkbox"/>	ASYM. <input type="checkbox"/>
SRS/RHS ARR. I <input checked="" type="checkbox"/>	II <input type="checkbox"/>

REAR

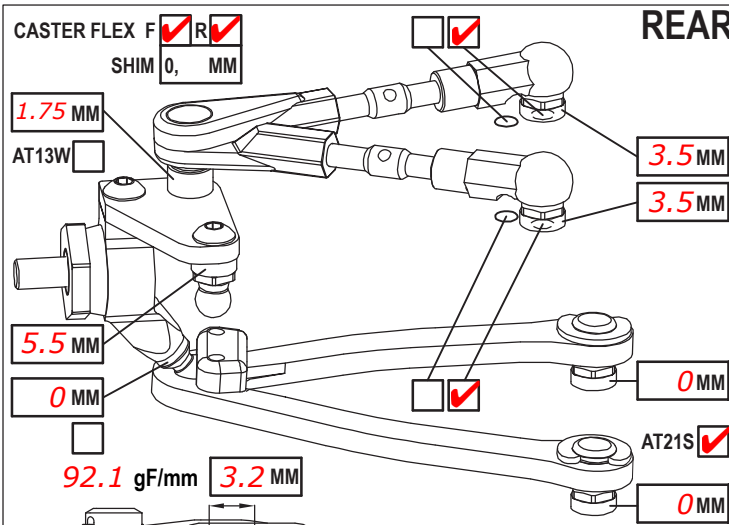

CAMBER ANGLE / °	<i>2</i>
CASTER ANGLE / °	<i>0</i>
TOE ANGLE / °	<i>2.5</i>
RIDE HEIGHT / MM	<i>5.4</i>
DOWNSTOP / MM	<i>2.25 over</i>
UPWNSTOP / MM	
STABILIZER Ø / MM	<i>1.2</i>
LOW ARM C04M1 <input type="checkbox"/>	<i>AL</i> <input checked="" type="checkbox"/>
STEER. ARM AM23 <input checked="" type="checkbox"/>	<input type="checkbox"/>
WHEEL SPACER / MM	
REAR DRIVE GD3R <input type="checkbox"/> GB2B <input checked="" type="checkbox"/> LOW <input type="checkbox"/> HIGH <input checked="" type="checkbox"/>	
DIFF. OIL <i>7000</i>	DIFF WASHERS <i>STD</i>
DOGBONE DRIVE ST11 <input type="checkbox"/> ST12 <input type="checkbox"/> BB <input type="checkbox"/> ST17 <input type="checkbox"/> EVD <input type="checkbox"/>	
WHEELHUB AM06WL <input checked="" type="checkbox"/> AM06S-M <input type="checkbox"/> AM06W <input type="checkbox"/>	

SHOCKS SET	
ROTOR STD <input checked="" type="checkbox"/>	<input type="checkbox"/>
SPRING STD <input type="checkbox"/>	S <input checked="" type="checkbox"/>
DAMPER D2.2 <input checked="" type="checkbox"/>	<input type="checkbox"/>
ACTION SYM. <input type="checkbox"/>	ASYM. <input type="checkbox"/>
SRS/RHS ARR. I <input checked="" type="checkbox"/>	II <input type="checkbox"/>

FRAME FLEX SETTING

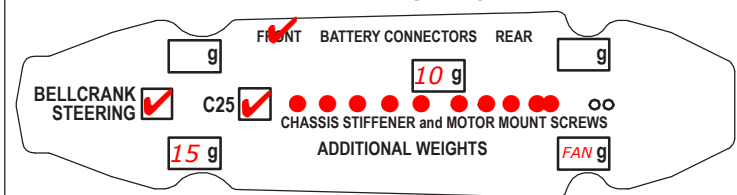

LOWER DECK *C01BXA-H*

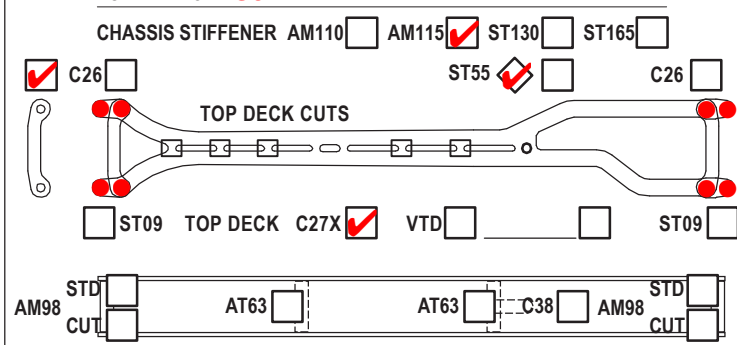

TIRES	FRONT	REAR
BRAND	<i>Sweep Handout</i>	
INSERTS		
WHEELS		
ADDITIVE	<i>SXT</i>	

MOTOR LATERAL SHIFT / MM	ACKERMANN SHIMS / MM <i>0</i>
MOTOR <i>PCR Monster 17.5</i>	SERVO <i>AX</i>
SPUR <i>96</i> PINION <i>1</i> RATIO <i>182.40</i>	STEER TRAVEL IN <i>25</i> OUT
BODY <i>MT IS200</i>	BATTERY <i>PCR 8200</i>
WING <i>Racer</i>	RECEIVER <i>Sanwa</i>
ESC <i>Tekin RS Pro Black</i>	RADIO <i>Sanwa</i>
ESC SETTING <i>Blinky</i>	
BEST LAP TIME <i>12.3</i>	QUALIF./FINAL POSITION <i>1 / 1</i>
CONTACT	

COMMENTS
BSR Bumper *Bellcrank Steering, LS Steering Arms* *IFJs Used*
Front sidewalls glued 59mm *Rear Sidewalls glued 57.5mm.* *Hard Chassis*
Progressive front springs, RH @4mm on progressive screws