

NAME *David Rebollo*
 COUNTRY *Spain*
 RACE *2 social Autet*
 TRACK *Almussafes, Valencia*

DATE *9/07/2017* TEMP. °C AIR / TRACK *32°C / 45°C*
 ASPHALT (OUTDOOR INDOOR) CARPET
 TRACK CONDITION TECHNICAL MIXED FAST
 TRACTION LOW MEDIUM HIGH

FRONT

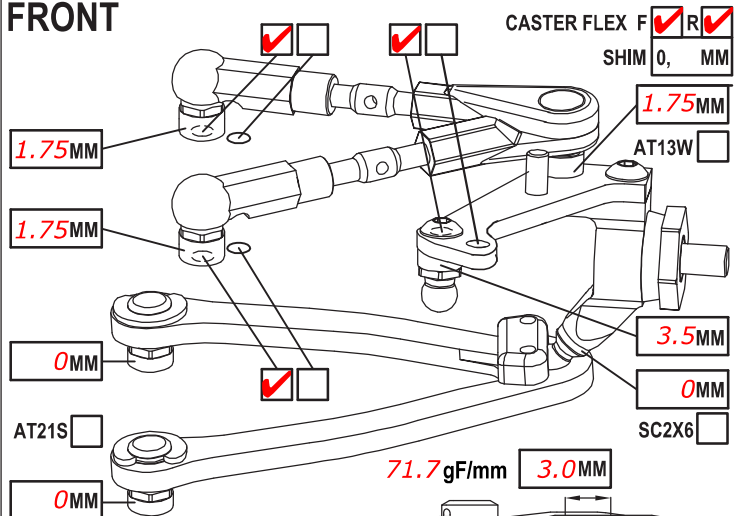

CAMBER ANGLE / °	<i>1.5</i>
CASTER ANGLE / °	<i>4</i>
TOE ANGLE / °	<i>1</i>
RIDE HEIGHT / MM	<i>5.2</i>
DOWNSTOP / MM	<i>5.4</i>
UPWNSTOP / MM	
STABILIZER Ø / MM	<i>1.0</i>
LOW ARM	C04M1 <input type="checkbox"/>
STEER. ARM	AM14A <input type="checkbox"/>
WHEEL SPACER / MM	
FRONT DRIVE	GD3 <input type="checkbox"/> SPOOL <input type="checkbox"/> GB2B <input type="checkbox"/> LOW <input checked="" type="checkbox"/> HIGH <input type="checkbox"/>
DIFF. OIL	DIFF WASHERS
DOGBONE DRIVE	ST17 <input type="checkbox"/> ST11 <input type="checkbox"/> ST12 <input type="checkbox"/> BB <input type="checkbox"/> ST02 <input type="checkbox"/>
WHEELHUB	AM06WL <input type="checkbox"/> AM06S-M <input type="checkbox"/> AM06W <input type="checkbox"/>

CASTER FLEX F	<input checked="" type="checkbox"/>	R	<input checked="" type="checkbox"/>
SHIM	0,	MM	
AT13W			
SC2X6			

SHOCKS SET	
ROTOR	STD <input checked="" type="checkbox"/>
SPRING	STD <input type="checkbox"/> S <input checked="" type="checkbox"/>
DAMPER	D2.2 <input type="checkbox"/>
ACTION	SYM. <input type="checkbox"/> ASYM. <input type="checkbox"/>
SRS/RHS ARR.	I <input checked="" type="checkbox"/> II <input type="checkbox"/>

REAR

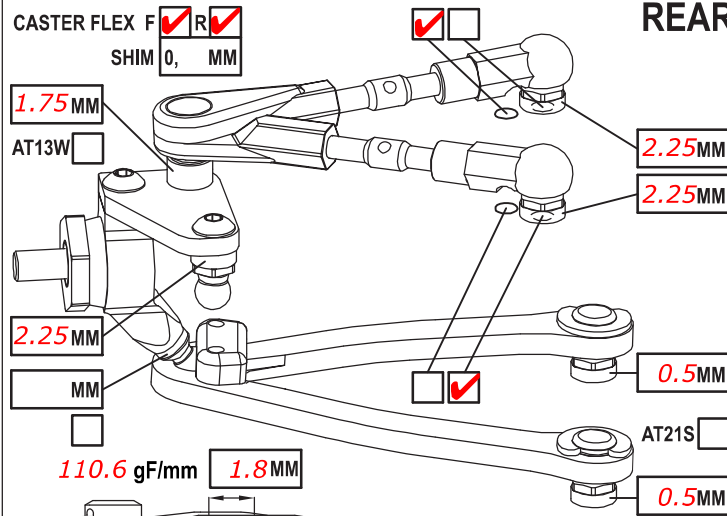

CAMBER ANGLE / °	<i>2</i>
CASTER ANGLE / °	<i>4</i>
TOE ANGLE / °	<i>2.5</i>
RIDE HEIGHT / MM	<i>5.4</i>
DOWNSTOP / MM	<i>4.4</i>
UPWNSTOP / MM	
STABILIZER Ø / MM	<i>1.2</i>
LOW ARM	C04M1 <input type="checkbox"/>
STEER. ARM	AM23 <input type="checkbox"/>
WHEEL SPACER / MM	
REAR DRIVE	GD3R <input type="checkbox"/> GB2B <input type="checkbox"/> LOW <input checked="" type="checkbox"/> HIGH <input type="checkbox"/>
DIFF. OIL	<i>6000</i> DIFF WASHERS
DOGBONE DRIVE	ST11 <input type="checkbox"/> ST12 <input type="checkbox"/> BB <input type="checkbox"/> ST17 <input type="checkbox"/> EVD <input type="checkbox"/>
WHEELHUB	AM06WL <input type="checkbox"/> AM06S-M <input type="checkbox"/> AM06W <input type="checkbox"/>

CASTER FLEX F	<input checked="" type="checkbox"/>	R	<input checked="" type="checkbox"/>
SHIM	0,	MM	
AT13W			
AT21S			

SHOCKS SET	
ROTOR	STD <input checked="" type="checkbox"/>
SPRING	STD <input checked="" type="checkbox"/> S <input type="checkbox"/>
DAMPER	D2.2 <input type="checkbox"/>
ACTION	SYM. <input type="checkbox"/> ASYM. <input type="checkbox"/>
SRS/RHS ARR.	I <input checked="" type="checkbox"/> II <input type="checkbox"/>

FRAME FLEX SETTING

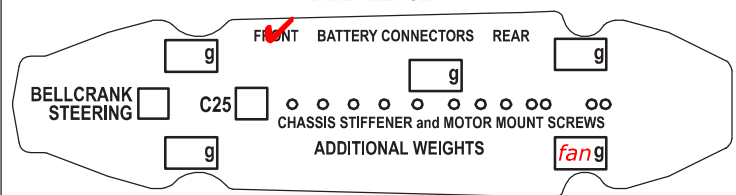

LOWER DECK

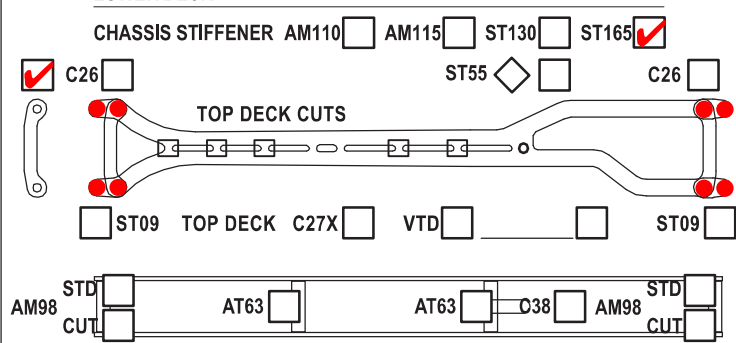

TIRES	FRONT	REAR
BRAND	<i>LRP G32</i>	
INSERTS		
WHEELS		
ADDITIVE	<i>LRP ASPHALT</i>	

MOTOR LATERAL SHIFT / MM	<i>1</i>	ACKERMANN SHIMS / MM	<i>2</i>
MOTOR	<i>10.5 bandit</i>	SERVO	
SPUR	<i>100</i> PINION <i>38</i> RATIO <i>5.00</i>	STEER TRAVEL IN	OUT
BODY	<i>MONTECH NAZDA 2</i>	BATTERY	<i>PROSTYLE</i>
WING	<i>MONTECH HARD</i>	RECEIVER	
ESC	<i>XR10 PRO 160A</i>	RADIO	<i>M12S</i>
ESC SETTING	<i>0 TIMING</i>		
BEST LAPTIME	<i>21.621</i>	QUALIF./FINAL POSITION	<i>3 / 1</i>
CONTACT	<i>rebolloedavid51@gmail.com</i>		

FR: AT21S+05
 FR: AT21S
 RF: AT21S+0.5 FORWARD
 RR: AT21S+05 FORWARD
 AM19-4 IN REAR ONLY

0.5 SHIM UNDER ST165
REAR SPRINGS BENT TO 110°
ALLOY SCREWS ON TOP
NO ST55 INSTALLED