

TC1 Setup Sheet

Driver: _____ Date: _____
 Track: _____ Indoor ☐ Outdoor ☐
 Event: _____
 Conditions: _____

Front Suspension

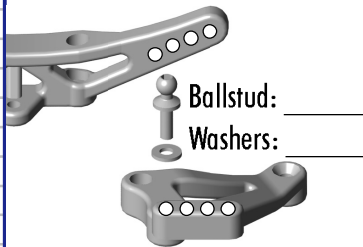

Ballstud: _____
 Washers: _____

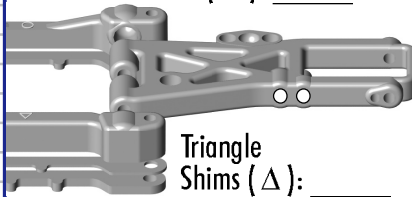

Circle Shims (O): _____

Triangle Shims (Δ): _____

Front Upright

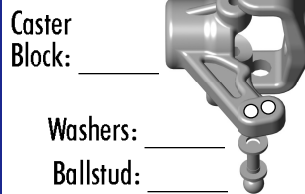

Caster Block: _____
 Washers: _____
 Ballstud: _____

Arm Spacing

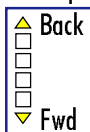

Back
 Fwd

Anti-Roll Bar

- ☐ .055 - Black
☐ .063 - Silver
☐ .078 - Gold
☐ Other: _____

Notes: _____

Front Shocks

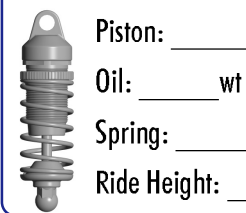

Piston: _____
 Oil: _____ wt
 Spring: _____
 Ride Height: _____ mm

Steering Rack

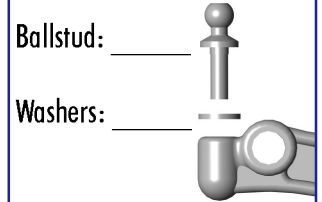

Ballstud: _____
 Washers: _____

Front Diff

- ☐ Diff Setting: _____
☐ Solid Axle
☐ Oneway

Rear Suspension



Ballstud: _____
 Washers: _____

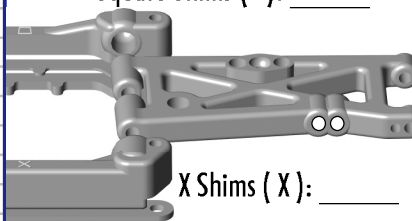

Square Shims (□): _____

X Shims (X): _____

Rear Upright

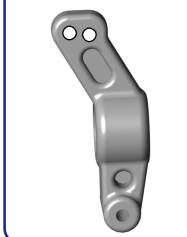

Rear Shocks

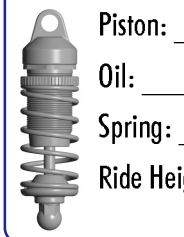

Piston: _____
 Oil: _____ wt
 Spring: _____
 Ride Height: _____ mm

Anti-Roll Bar

- ☐ .055 - Black
☐ .063 - Silver
☐ .078 - Gold
☐ Other: _____

Notes: _____

Alignment

Droop: _____
 Camber: _____
 Toe: _____

Body & Wing

Body: _____
 Wing: _____
☐ Sidedams
☐ Spillplates
 Notes: _____

Tires

Front Tires

Compound: _____
 Insert: _____
 Wheel: _____
 Traction Compound: _____
 Notes: _____

Rear Tires

Compound: _____
 Insert: _____
 Wheel: _____

Electronics

Motor: _____ Gear: _____ t/ _____ t
 Motor Brush: _____ Motor Spring: _____
 Motor Timing: _____
 Battery: _____ Position: _____
 ESC: _____ Mode: _____
 Drag Brake: _____ Initial Brake: _____

Race Comments

Main: _____ Qualifying Position: _____ Finish: _____
 Notes: _____

Car Comments

Notes: _____

